OVEMBER 1, 1907.

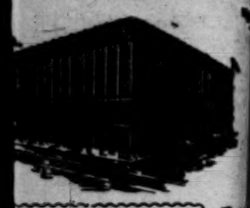

ntown Yarn,
n 6½c
ELL AT 12½c.
r these fine yarns Fri-
e colors to select from.
k at Skein 2½c
SELL AT 5c.
Filo, floss and rope
are a very fine quality.
ion Tops 7½c
AT 15c TO 25c.
n the lot, you will need
hoppers if you share in
e assortment of floral
; are all stamped and

ables
se
stylishly clothed
burger's"
cient reason for
the range of the
se extraordinary
Styles, $10
ce $10
oice $10
oice $10
Lined $10
Skirts $10
esigns 59c
s at 69c
urprise"
$2.85
RAIGHT.
patent tip and
or low military
styles that are
hool or college
...$2.85
Goods
Priced
OROUGHLY
AND FEMALE
TANTLY IN AT-
er
.....49c
ntain
.....65c
e. 3
...$1.25
...$2.49
finest
.....19c
Kamburgers
of the President of the
but three years ago he
alance showing that he
an when he was elected
e Archbishop of York
ncome of $50,000 a year,
p of Winchester, $32,500
oth are declared to be
positions. The Bishop
ceived $21,500 last year.
es were $2000 more than
the Bishop of Worcester
ry of $21,000, but could
the requirements were
s private income; the
ter receives the same
e declared before leav-
hat he was poorer than
into the diocese.
ion of the great ex-
ishops is that they are
ep up immense estab-
palaces built centuries
ate funds, and there is
and on the part of the
mpler life. The propo-
n made to dispose of
educe the incomes, and
laborate episcopal rest-
powers of the church
nge on account of the
ection between church
id Sulphur.
famous for its exports
has begun to suffer
etition of the United
y sulphur is mined in
At Lake Charles, near
sco, 230 miles from New
is obtained from deep
form of liquid. Wells
h of 600 feet in search
revealed instead a rich
ur. To obtain the min-
s were driven into the
ulphur well consists of
one within another.
ter tube hot water is
it issues through per-
the bottom. Through
hot air is driven a little
e points where the hot
through the third tube
n the other two, the
dissolved by the water
ce under the combined
pressure of the column
e impulsion of the ris-
uid sulphur is led into
s, where it cools and
's Companion.

In Two Parts—Complete 28 Pages

Part I—Telegraph-News Sheet—14 Pages

The Times
LOS ANGELES

Twenty-sixth Year

MINIMUM TEMPERATURES: Boston, 38; New York, 42; Washington, 38; Pittsburgh, 42; Cincinnati, 50; Chicago, 50; Kansas City, 52; St. Paul, 48; Jacksonville, 64; Los Angeles, 57.

PER ANNUM. $9.00 | Per Month, 75 Cents, or 2 1-2 Cents a Copy. | SATURDAY MORNING, NOVEMBER 2, 1907. | On All News Stands, Trains and Streets. | 5 CENTS

THE WEATHER.
BRIEF REPORT.

FORECAST—For Los Angeles and vicinity: Fair, light west winds. For San Francisco and vicinity: Cloudy, probably showers; light southwest wind.

Sunrise, 6:14; sunset, 5:00; moon rises 3:51 a.m. Sunday.

YESTERDAY—Maximum temperature, 83 deg.; minimum, 57 deg. Wind 5 a.m., northeast; velocity 4 miles; 5 p.m., west; velocity, 7 miles. At midnight the temperature was 58 deg.; clear.

TODAY—At 2 a.m. the temperature was 56 deg.; clear.

[The complete weather report, including comparative temperatures, will be found on page 13, part 2.]

POINTS OF THE NEWS
IN TODAY'S ISSUE OF
The Times

INDEX.

Part I.
1. Hitchcock's Whereabouts Mystery. Big Strike on British Railways. Children Visit Cruiser Maryland.
2. Charge Cannon With Mistakes. Rich Woman Would Be Actress. Fifth of Middle West's News.
3. News of Pacific Slope States.
4. Pennsylvania Railway Makes Cut. Money Markets Becoming Firm.
5. Advises Unionists to Use Sense.
6. All the Sporting News of the Day.
13. Government Papers in Her Stocking.
14. City in Brief: Vital Record.

Part II.
1. "Maj. Beresford" Just Plain Crook. Gold Flows Into County's Till. The Open Shop for Free Men. Defies Conductor; Ties Up Car Line.
2. Public Service: News of Courts.
3. Local Bank Deposits Growing.
4. The Editorial Page: Pen Points.
5. Music and Topics of the Stage.
6. Daily Story: "The Iron Lord."
7. Bible Lessons: Church Notices. Cook Surrenders at Fort Worth.
8. Plymouth Church Dedication.
10. News of Los Angeles County.
11. Other South Counties' News.
13. Market Reports: Financial.
13. Shipping: Realty Transfers.
14. Teacher Saves Tots From Death.

SYNOPSIS.

THE CITY. Frederick A. Cook, who murdered wife on street car here more than year ago, surrenders to authorities in Texas, confessing crime. James A. Emery, secretary Citizens' National Industrial Association, gives enlightening address on open shop before audience at Chamber of Commerce....Police make sensational raid on Japanese restaurant "blind pigs," taking thirty-one prisoners and loads of liquor....Deposits growing at local banks, condition excellent....Stream of gold flows into County Tax Collector's office....Pompous man of many titles, who posed here, turns out to be a plain crook, arrested in St. Louis. Woman refuses to budge when conductor declines her transfer, ties up long line of street cars....Northern lawyer holds out golden hopes to National Guardsmen, who failed to collect certain moneys from government. Citizens question Inter-Urban company's title to Glendale franchise. Brave school teachers save tots in grave peril from runaway....Plymouth Congregational Church to dedicate beautiful home tomorrow....Death of son on Indian reservation sad blow to squaw in jail; she's freed on bail. Impresario fails to get injunction restraining Italian musicians from leaving him; they agree to stick....Elks plan annual "Lodge of Sorrow." Chief Modern Woodman here on visit. Members of Chamber of Commerce plan trip to Wilmington, San Pedro and Long Beach....Boyle Heights residents plan flower garden for river bed.

SOUTHERN CALIFORNIA. Pasadena policeman purchases mysterious intoxicant at drug store....Boys in burning barn near Bell....San Bernardino High School turned into a stable by Halloween hoodlums....East wind quickly dries the lima beans in Ventura county....Upland girl arrested in Los Angeles on Long Beach warrant for alleged theft of friend's clothes. Cholo women arrested in Riverside accused of shoplifting....Postoffice site scrap in Glendale....Planing-mill fire dangerously close to big tank of gas in Ocean Park.

PACIFIC SLOPE. Two thousand people at Catalla, Alaska, live for three weeks on salt pork as result of storms which prevented ships from landing. Gen. Funston successfully passes horsemanship endurance test, with other officers, at Presidio....Reno banks now run on clearinghouse basis, and Rickey banks will reopen....Miscreant in San Francisco greases car rails, causing collision which injures seven, some perhaps fatally....Hallowe'en hoodlums near Portland attack bunkhouse occupied by Hindus, and one of them is seriously wounded, while house is riddled with bullets. Santa Cruz lineman electrocuted while working on pole....Schooner "Willie R. Hume" wrecked on Protection Island. San Francisco motorman, escaping death in one wreck, is killed in another same day....Goldfield Consolidated Mines Company decides to smelt its own ores at Olinghouse plant....Santa Barbara school children visit Cruiser Maryland....Prominent Arizona banker returns home from New York in optimistic mood.

GENERAL EASTERN. Bride and groom try to end their lives in Massasoit hotel....Bryan boomers to solicit presence of Gov. Warfield and Senator Rayner of Maryland at banquet to be given for Nebraskan at Washington....Butte Coalition Copper Company expected to reduce regular quarterly dividend on account of adverse market....Newspaper men not to be allowed to accompany Atlantic fleet on cruise to Pacific....Indian Territory cotton growers hold secret meeting and discuss market, deciding to hold crops until price advances....Noted bank robber, Dalton, gets four months parole from Kansas State prison and may be pardoned by Governor....New York banking conditions now returning rapidly to normal.

BAFFLING.

REMAINS MYSTERY.

No Clew to Hitchcock Yet.

Many Rumors, but no Definite Information Gained by Police.

Comedian's Valet Also Fails to Appear at Astor Theater.

One Theory Is That Actor Is in New York Hiding in His Make-up.

[BY DIRECT WIRE TO THE TIMES.]

NEW YORK, Nov. 1.—[Exclusive Dispatch.] Persons closely resembling Raymond Hitchcock, fugitive from justice, were seen by the score today in various parts of the country, but, with many promising clews, there was no definite information as to his whereabouts. The police are anxiously awaiting a reply to the message sent by wireless to the captain of the White Star liner Majestic, which sailed an hour after Hitchcock was last seen here and upon which there is reason to believe he may have taken passage.

If Hitchcock is on the Majestic, he will be placed under arrest and turned over to the police of Scotland Yard as soon as the steamer reaches the other side.

VALET ALSO MISSING.

A surprising development today was the reported disappearance of Herman Ranke, who has been Hitchcock's valet and who has been playing a minor part in "The Yankee Tourist" at the Astor Theater. He was one of the witnesses summoned to the District Attorney's office in connection with the charges made by little girls against Hitchcock and, according to the actor, was present at his country home in Great Neck and the Forty-second-street house when two little girls visited these places.

Inspector McCafferty of the central office tonight detailed Detective O'Farrell to go to the theater and interview Ranke regarding Hitchcock's disappearance, and particularly to ascertain whether Ranke could throw any light on the disappearance of Bella McKenzie, the runaway girl, who is believed by many to have accompanied Hitchcock in his flight.

COULDN'T FIND RANKE.

O'Farrell watched the stage entrance for an hour before the performance, but Ranke did not enter. O'Farrell inquired for him at the stage entrance, and was referred to the manager's office in front. From the manager's office he was taken by the press agent into the theater and introduced to Herman Fromme, Hitchcock's lawyer. Fromme declined to aid the detective or give him any information. While O'Farrell was waiting in the lobby, word was brought to the manager's office that the valet had failed to appear, and that a substitute was necessary.

"I can't understand the action of these people," said Detective O'Farrell. "Their star comedian is accused of a despicable crime, and the manager goes on his bond. He disappears, and they claim to be very much surprised, and to believe that he has been kidnaped or murdered, and yet, when a police officer is sent around to investigate, they block his inquiry and refuse to aid him unless he can show a warrant to arrest somebody."

WIFE CONTINUES TO PLAY.

Flora Zabelle, wife of Raymond Hitchcock, continued to play her part at the Astor Theater. The press agent gave out to the newspapers tonight what purported to be an interview with her in which she declares that she places no credence in the report that her husband run away with Bella McKenzie, adding that she still believes he is innocent of the charges.

Hitchcock's bondsmen still have five days in which to deliver him to the court. It was hinted today that the actor was living quietly in this city, and would be on hand to face his accusers when the case is called next Wednesday.

RELEASE OF GIRLS.

It was said that an effort would be made to obtain the release under habeas corpus proceedings of Elsie Voecks and Helen von Hegen, two of the girls who testified before the grand jury, and who are now detained in the House of the Good Shepherd. The agents of the Gerry Society probably will fight the release, alleging that friends of Hitchcock are behind the proceedings.

The only other developments today were in the way of new theories regarding the actor's disappearance. The most fanciful theory and which found some favor, was that the actor had called into play his "make up" genius and by a clever disguise was enabled to roam at will about the city.

DRY CAMPAIGN IS ON.

CHICAGO, Nov. 1.—An appeal to the ministers of Chicago, urging them to join in a united effort to arouse public sentiment on the question of closing all saloons on Sunday, was mailed to 1300 pastors last night.

The letter is signed by officers of nineteen churches, temperance, law and order, and improvement associations.

Each pastor in the city was asked to make a special plea on the subject of enforcement of this statute on Sunday morning, November 24. The appeal was signed by the officers of each of the leagues that are federated in the Chicago Law and Order League, of which Arthur B. Farwell is the president.

OFFICERS AND MEN GAIN VALUABLE EXPERIENCE HANDLING WARSHIPS.

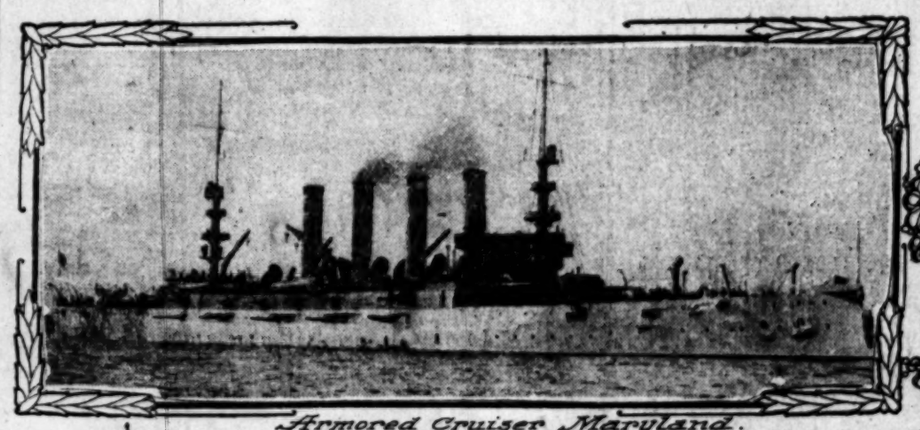

Armored Cruiser Maryland.

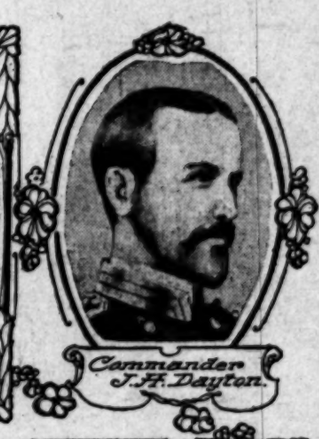

Commander J. H. Dayton.

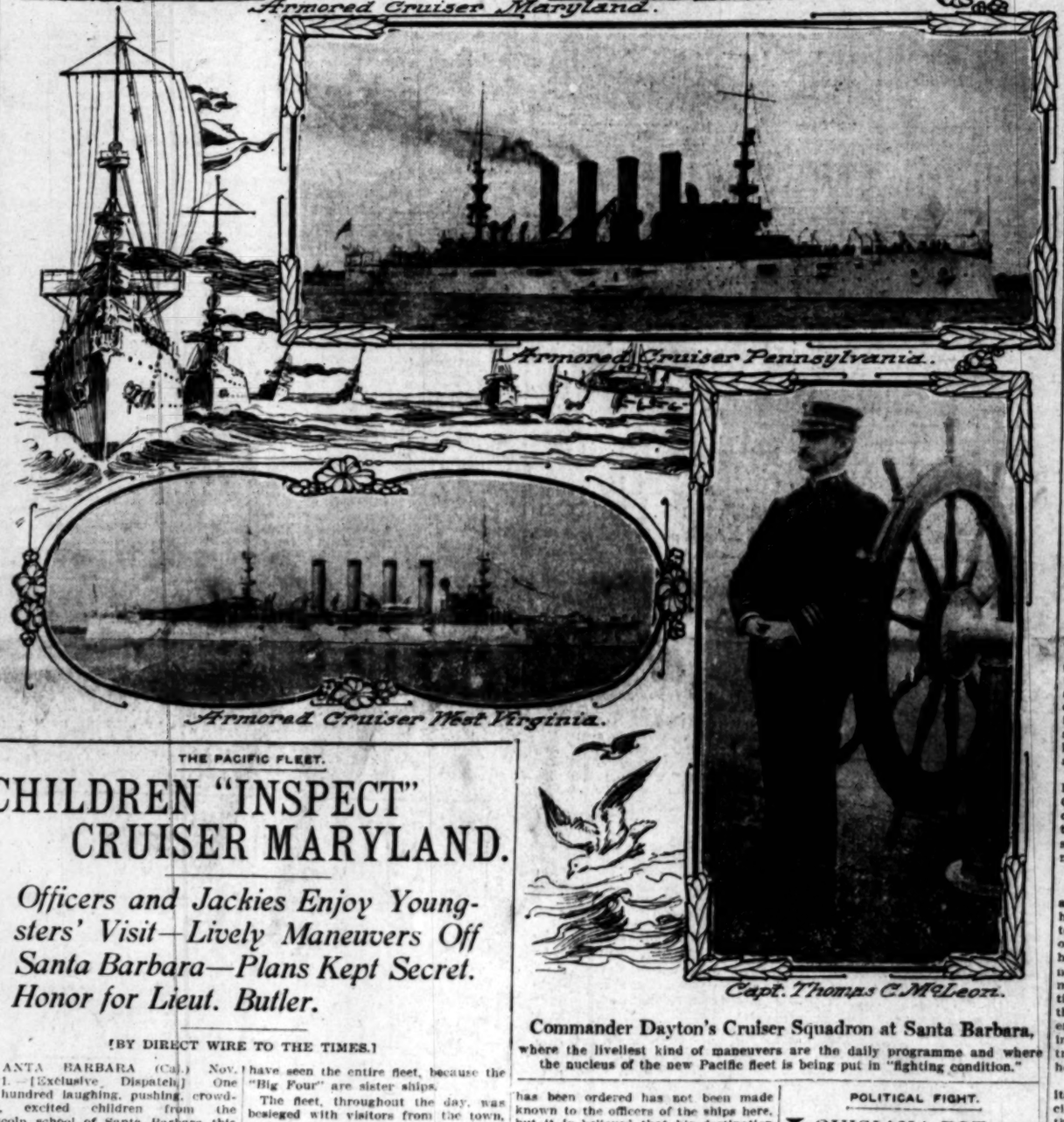

Armored Cruiser Pennsylvania.

Armored Cruiser West Virginia.

Capt. Thomas C. McLean.

Commander Dayton's Cruiser Squadron at Santa Barbara, where the liveliest kind of maneuvers are the daily programme and where the nucleus of the new Pacific fleet is being put in "fighting condition."

THE PACIFIC FLEET.

CHILDREN "INSPECT" CRUISER MARYLAND.

Officers and Jackies Enjoy Youngsters' Visit—Lively Maneuvers Off Santa Barbara—Plans Kept Secret. Honor for Lieut. Butler.

[BY DIRECT WIRE TO THE TIMES.]

SANTA BARBARA (Cal.) Nov. 1.—[Exclusive Dispatch.] One hundred laughing, pushing, crowding, excited children from the Lincoln school of Santa Barbara this afternoon "inspected" the Maryland, one of the four great armored cruisers lying in the channel.

The youngsters, who were in charge of their principal, Prof. George, were conducted all over the big ship, gazed at the guns and their workings, and even inspected the bowels of the vessel. Their wonderment and delight knew no bounds, and the officers and jackies of the Maryland seemed to enjoy their visit as much as did the children. Having seen the Maryland, they have seen the entire fleet, because the "Big Four" are sister ships.

The fleet, throughout the day, was besieged with visitors from the town, and the launches of the ships were kept going, carrying loads of passengers to and fro.

LIVELY MANEUVERS.

The maneuvers of the early part of the week, closing yesterday, have tried the spirit of the men exceedingly, for Admiral Dayton is one of the liveliest sort of workers in the service. His activity this week has tried vessels of the fleet in the great war games in practice.

The theoretical fighting of battles on paper were put to blush by the actual workings of the ships under high speed, the manning of the guns and various drills that have brought the officers and crews of the ships up to letter perfect in all the tactics of the game.

The plans of the admiral are still unknown to any one of the ships. That the fleet is to remain here for another week is deemed likely, for a large quantity of supplies are to be taken on board.

BIG EVENT NEXT WEEK.

The early part of next week will be devoted to a continuation of the maneuvers, and one of the features will be a spectacular landing, as in real warfare, upon the beach in front of the Potter Hotel. The lifeboats will be filled with jackies and marines and will be run through the surf, together with the portable batteries and the crews drilled in the art of putting the batteries together against time. This spectacular event is being eagerly awaited.

TO BE DEWEY'S AIDE.

To Lieut. H. V. Butler of the flagship West Virginia has come the highest honor that can be conferred upon an officer of his rank. He has been detached from the flagship and ordered to Washington under appointment as aide to Admiral Dewey as successor to Lieutenant-Commander Spencer Wood, who has been sent to sea.

Lieut. Butler served with Admiral Dewey through the battle of Manila Bay and has thenceforward been a great favorite of the Admiral. His appointment is the talk of the fleet and his brother officers have showered him with congratulations.

Whither Lieutenant-Commander Wood has been ordered has not been made known to the officers of the ships here, but it is believed that his destination is somewhere along the Atlantic Coast.

JACKIES PLAY BALL.

Tomorrow afternoon the baseball team from the West Virginia will play a return game with the Oscar Chavez club. Sunday morning there will be a big game between the nine from the Colorado against the local Native Sons team. Sunday afternoon the crack team from the Pennsylvania, who defeated the Hawaiian champions, will line up against the Chavez bunch for blood. Last Sunday the locals defeated the teams of both the West Virginia and Colorado.

METCALF ESTIMATES NEEDS OF NAVY.

WASHINGTON, Nov. 1.—Secretary Metcalf today issued a statement concerning the needs of the navy, as follows:

"For the need of the naval service it is estimated that $125,041,399 will be required for the fiscal year commencing July 1, 1908. For current fiscal year the department asks for $121,565,718, and Congress appropriated $100,303,602. An increase of $5,000,000 for pay of the navy, due in part to an increase of the number of enlisted men; $9,000,000 for ordnance and ordnance stores, and $9,000,000 for public works at the various navy yards and naval stations make up the bulk of the increased amount required. Under the legislative bill an estimate is made for the Navy Department of $589,910, an increase of $103,140 over the amount appropriated for the current fiscal year, which provides for a few additional clerks as well as for immediate increase in the rate of compensation for certain positions."

POLITICAL FIGHT.

LOUISIANA POT BOILING OVER.

FIERCEST POLITICAL STRUGGLE SINCE POST-BELLUM DAYS.

Gov. Blanchard, Hurrying Back Home as Fast as Trains Can Carry Him, Declares That He Will Issue Proclamation Declaring Lieutenant-Governor's Message Null.

[BY DIRECT WIRE TO THE TIMES.]

NEW ORLEANS, Nov. 1.—[Exclusive Dispatch.] Not since port-bellum days has Louisiana been involved in so fierce a political struggle as that now waging between her Governor and Lieutenant-Governor.

Gov. Blanchard issued a special proclamation calling an extra session of the Legislature to consider certain legislation which, if passed, will put the political ring and boss system in New Orleans out of business.

Blanchard then left the State, going to Jamestown. Lieut.-Gov. Sanders is now in a bitter campaign for Governor, with two strong opponents. Gov. Blanchard was no sooner out of the State than Sanders, assuming the reins of government, issued a supplementary proclamation, calling upon the extra session to consider other matters.

Gov. Blanchard is now coming South as fast as trains can carry him. He gave out an interview at Norfolk, Va., today, declaring he would issue a second proclamation declaring the Sanders proclamation null and void.

LEAVES WESTERN PACIFIC.

J. Dalzell Brown Resigns Treasurer's Office, and New One Will Be Elected.

[BY THE ASSOCIATED PRESS—P.M.]

SAN FRANCISCO, Nov. 1.—J. Dalzell Brown today resigned as treasurer of the Western Pacific railroad. Warren Olney, Jr., was appointed temporary treasurer. A new treasurer will be elected at a meeting of the directors November 5.

RICHEST OF TROUSSEAUS.

Three Hundred Persons Working on Princess Bonaparte's Gowns.

[BY DIRECT WIRE TO THE TIMES.]

PARIS, Nov. 1.—[Exclusive Dispatch.] Mr. Rothschild, superintendent of the great dressmaking establishment which is making the greater part of the trousseau of Princess Bonaparte, who is to wed Prince George of Greece, said today:

"Three hundred persons of various categories are working day and night at full speed to complete the trousseau, which is probably the most extensive and richest ever made in Paris.

"The total value of the dresses alone is $120,000. There are over fifty dresses; among them are a large number of white satin, white crepe de chine, a white mousseline wedding gown, a white maline lace that cost $5000, and a veil at $3800. The Princess has spent, I am told, half a million dollars on jewelry."

LABOR STRUGGLE.

BIG STRIKE ORDERED.

British Railroaders to Quit.

Attempt to Force Employers to Recognize Union of Servants.

Charge Is Made That Agitation Is Due to Growth of Socialism.

Only Remote Hope That Efforts for Peace Will Be Successful.

[BY THE ASSOCIATED PRESS—P.M.]

LONDON, Nov. 1.—Notwithstanding the powerful influences that have been at work for some time past in the hope of averting trouble in the British railroad world, tonight there seems to be but little probability of preventing a strike which will have most serious consequences to the traveling public and the men and companies involved, as well as the commercial interests generally.

The action taken today by the Executive Committee of the Amalgamated Society of Railway Servants in passing a resolution to call a general strike leaves little or no hope for a favorable outcome.

This society always has been looked upon as one of the most conservative of labor unions, and its leader, Richard Bell, M.P., has been noted for his efforts to prevent strikes, and for his utterances in favor of the rights of capital as well as the rights of the working man.

STRIKE SEEMS INEVITABLE.

Consequently, the resolution of today is taken not lightly, and in view of these declarations and the determined stand taken by the society since the grievances of the men were first voiced, it does not seem likely that the men will withdraw from their present position.

While there is a long list of alleged grievances, the principal one has turned on recognition of the union, and this the railroad companies, whose chief spokesman is Lord Claude Hamilton, refuses. Under the rules of the society and the requirements of the law, the strike cannot take place for some weeks.

In the meantime, there is a remote hope that the efforts of David Lloyd-George, who, with the influence born of his high position as president of the Board of Trade, has been working strenuously to bring about a settlement, will be successful.

WILL NOT GIVE UP.

So far, however, Mr. Lloyd-George's admittedly great energy in this regard has been unfruitful, but in a speech tonight he declared he would keep on trying to bring about peace with honor to both parties. His earnestness is indicated by the announcement that he will call into consultation representatives of the society in the hope of bringing employers and employés into line, thus placing him in the position of a conciliatory arbitrator, whose function it will be to hear both sides.

The railroads charge the present agitation is due to the growth of socialism, and, curiously enough, while this idea was being voiced by Lord Claude Hamilton tonight in a declaration that socialism was "irreligious and immoral in its teachings," Mr. Lloyd-George was averring in his address that socialism was a "bogey of today, introduced to frighten the unwary," and that there was no danger in a "certain advance in socialism, inasmuch as it stirred the people to think."

RESOLVE TO STRIKE.

The resolution adopted by the Amalgamated Society's Executive Committee says:

"The conference of representatives of the railway men of England, Ireland, Scotland and Wales regrets that the arbitrary refusal of the railway companies to meet the accredited representatives of the men, even to discuss a settlement by friendly negotiations, leaves no other court open but to carry out the mandate of our members."

Richard Bell, M.P., general secretary of the Amalgamated Society of Railway Servants and leader of the strike movement, said:

"Not only the members of the society, but every man in the railway's service will get notice. We took the opinion of our members, and knowing also that thousands outside the society are in sympathy with us, we resolve to call on every one to come out."

Secrecy is maintained as to the ballot, but it is understood that 70,000 to 30,000 declared for a general strike and that at least 100,000 men belonging to the Amalgamated Society will strike.

Mr. George has tried unavailingly to induce the companies to agree to some compromise. The companies contend that the Amalgamated Society by no means represents the entire body of railway employés, and they claim that they have had a very satisfactory response to circulars asking who can be counted upon to remain loyal.

FOR ELECTION FRAUDS.

NEW YORK, Nov. 1.—The grand jury concluded its investigations of election fraud cases today and handed down thirty-two indictments.

BIG WINE PLANT BURNS.

DUNKIRK (N. Y.) Nov. 1.—The G. B. Rickman Wine Company cellars at Brocton, the largest and oldest plant in the Chautauqua grape belt, were destroyed by fire tonight. Loss, $250,000.

POLITICAL.

CANNON MIXED IN THE MIX-UP.

Faddists Declare He Has Made Mistake.

Illinois Direct Primary Bill Emasculated.

Doubtful Whether House Will Accept It.

[BY DIRECT WIRE TO THE TIMES.]

SPRINGFIELD (Ill.) Nov. 1.—[Exclusive Dispatch.] The mangled remains of the Oglesby direct primary bill were allowed to drop from the machine stone crusher this morning, and then were duly passed by the upper house of the Legislature. The amended bill will now go to the House where its fate is problematical. Involved in the wreck of the direct primary plan is the candidacy of Speaker Joseph G. Cannon for the Republican Presidential nomination.

The most important amendment eliminates national electors and national convention delegates and alternates from the operation of the measure. Speaker Cannon demanded this amendment to aid his Presidential campaign, it is said.

Senator Jones of Chicago led the fight in defense of the original bill.

"I am willing to support Speaker Cannon in his desire to be nominated for President of the United States," said Senator Jones, "but I am not willing to vote for a proposition which is intended to permit him to bundle up the delegates and transfer them later to any candidate he may elect."

Political leaders are asking what will be the effect of Mr. Cannon's stand on his Presidential chances outside of Illinois. The opposition to machine politics especially in national affairs is more advanced in several States than it is in Illinois and this causes the far-seeing ones to surmise that Uncle Joe's action will not win him delegates' support in commonwealths in which the machine is utterly discredited. The Speaker's friends insist, however, that his position has been misunderstood and that personally he was not interested in the bill.

LOOKING FOR SPEAKERS.

Bryan Boosters to Seek Presence at Banquet of Senator Rayner and Gov. Warfield.

[BY DIRECT WIRE TO THE TIMES.]

WASHINGTON, Nov. 1.—[Exclusive Dispatch.] Senator Rayner and Gov. Warfield of Maryland are to be sounded by an official representative of William J. Bryan's Presidential boomers as to whether they will speak at a "harmony dinner" to be held at the Raleigh Hotel in this city on Tuesday evening, November 26, at which the Nebraskan will again be formally presented to the Democrats of the country for nomination by their national convention.

It is hoped that either one or both of the Marylanders will be present. There will be 400 seats at the dinner, the cost of which will be $3 per plate.

THE REASON.

WHY RUEF DID NOT TESTIFY.

HENEY SAYS HE TOLD HIM TO "GO TO HELL."

During Noon Hour Speech to Laborers, Prosecutor Is Asked Reason for Not Putting Curly Boss on Stand—Says Abe Demanded Complete Immunity.

[BY THE ASSOCIATED PRESS—P.M.]

SAN FRANCISCO, Nov. 1.—"Why don't you put Abe Ruef on the stand?" asked some one today at the conclusion of Heney's noontime talk with the workmen from wharves, factories, lumber yards and mills in the neighborhood of Third and Berry streets.

The meeting had been in the interest of Langdon.

"What was that?" Heney asked, climbing back on the auto seat from which he had spoken.

The question was repeated.

"I'll tell you why," said Heney, focusing his gaze on the questioner. "We did not put Ruef on the stand because he wanted complete immunity. We had given him partial immunity, and when the Ford trial came up he thought he was the whole show.

"Ruef concluded we could not get along without him. He thought he had us where he wanted up, so he said he would not go on the stand and tell all he knew about the overhead trolley bribery unless we granted him complete immunity."

Heney withdrew his gaze from his questioner, and turned and faced the crowd.

"And I told him to go to hell," he said.

HOLIDAY EXTENDED.

Banks of California Need Not Keep Open Today—Gov. Gillett to Confer With Bankers.

[BY THE ASSOCIATED PRESS—P.M.]

SACRAMENTO, Nov. 1.—Mr. Cooper, Gov. Gillett's private secretary, acting under telephone orders received from the Governor tonight, issued a proclamation declaring Saturday a legal holiday.

Gov. Gillett informed Mr. Cooper that he would meet with the State bankers tonight or tomorrow morning and determine whether it will be necessary to continue the proclamations next week. He said that as far as he had been able to ascertain things in San Francisco looked reassuring.

State Treasurer Williams today received an opinion from Atty.-Gen. Webb that loans of State money to banks may legally be made during the holidays. Acting under this opinion, the State Treasurer will close deals heretofore negotiated, regardless of the continuance of the holiday season.

OBITUARY.

Dr. Richard Mohr.

PHILADELPHIA, Nov. 1.—Dr. Richard Mohr, general director of the Hahnemann Hospital in this city and professor of materia medica and therapeutics, dropped dead yesterday. He was 63 years of age.

Mrs. Joseph Lewis,

formerly the actress, Fanny Ward, who is unhappy with $70,000,000, a devoted husband, a handsome baby and a palatial home and wishes to return to the stage.

STAGE STRUCK, INDEED.

MILLIONAIRE'S WIFE LONGS FOR FOOTLIGHTS.

LONDON, Nov. 1.—[Exclusive Dispatch.] Mrs. Joseph Lewis, formerly Fanny Ward, the American actress, has $70,000,000 at her disposal, a kind, loving, and indulgent husband, a handsome baby daughter and a palatial home, yet her heart is breaking with discontent, for she longs for the life of the footlights again.

When she married the African diamond king, former partner of Alfred Belt, several years ago, it was supposed she had bade farewell to the stage forever. Yet the longing lived. The other night she returned from a brilliant reception at the house of a duchess and burst forth passionately:

"I would give all for a little dressing-room in a dingy theater."

Then she wept bitterly.

The richest woman in the world, perhaps, she is consumed with a sense of failure, an ungratified ambition.

UP AND DOWN THE VALLEY.

PITH OF NEWS FROM THE MIDDLE WEST.

[BY DIRECT WIRE TO THE TIMES.]

CHICAGO, Nov. 1.—[Exclusive Dispatch.] With the heavy rain of today, Indian summer, which has prevailed in Chicago for more than three weeks, made its exit until next October. Hereafter the weather in Chicago will be colder, according to an official prediction issued tonight. Temperature range again was narrow. Minimum was 50 deg. Middle West temperatures:

	Max.	Min.
Alpena	48	36
Bismarck	54	32
Cairo	58	54
Cheyenne	56	28
Cincinnati	60	50
Cleveland	58	44
Davenport	54	50
Denver	60	36
Des Moines	56	48
Detroit	54	44
Devil's Lake	50	80
Dodge City	64	48
Dubuque	54	50
Duluth	48	46
Escanaba	48	46
Grand Rapids	52	42
Green Bay	52	46
Helena	58	38
Huron	58	38
Indianapolis	54	52
Kansas City	60	52
Marquette	52	46
Memphis	64	62
Milwaukee	52	48
Omaha	60	50
St. Louis	60	52
St. Paul	56	58
Sault Ste. Marie	48	38
Springfield, Ill.	56	52
Springfield, Mo.	60	52
Wichita	64	52

WEDDING SURPRISES PARENTS.

[BY DIRECT WIRE TO THE TIMES.]

CHICAGO, Nov. 1.—[Exclusive Dispatch.] Albert J. Hopkins, Jr., son of United States Senator Albert J. Hopkins of Aurora, was married today to Miss Helen Cass of Douglas, Ariz., a former Chicago girl. The ceremony was performed by Rev. Anthony T. Horn, pastor of Oakwood Methodist Church, at his residence. None of the members of either family were present at the wedding. The first intimation the Hopkins family had of the event was when they received a telephone message announcing the marriage.

SISTER ALSO PROSECUTES.

[BY DIRECT WIRE TO THE TIMES.]

CHICAGO, Nov. 1.—[Exclusive Dispatch.] Mary Sladek is practically alone in the fight she is making against the efforts of the State to convict her of the murder of her mother, Mary Mette. Deserted three days ago by her husband, who furnished the State an important witness, Mrs. Sladek until today felt that she had the support of her oldest brother, Joseph Mette. The boy is now aiding the prosecution in its efforts to convict his sister.

BABY IN A TREE.

[BY DIRECT WIRE TO THE TIMES.]

WABASH (Ind.) Nov. 1.—[Exclusive Dispatch.] Suspended in a tree from a market basket, an infant one day old was found today by John Christmas, a wealthy farmer whose own baby died a few days ago. The child had been carefully swathed in cloth of fine texture and left in the tree on the Christmas farm near Huntington by the mother, apparently in the belief that the little one would be more safe and attract attention more quickly there than elsewhere.

WILL SUE FOR LIBEL.

[BY DIRECT WIRE TO THE TIMES.]

BLOOMINGTON (Ill.) Nov. 1.—[Exclusive Dispatch.] Instead of returning to California with his second wife as he first planned, Fred Magill, the Clinton, Ill., banker, who was recently acquitted of the charge of murdering his first wife, will remain here and prosecute his suits against several newspapers which he declares libeled himself and Fay Graham Magill, following their arrest last July in San Diego.

ACCUSED OF EMBEZZLEMENT.

[BY DIRECT WIRE TO THE TIMES.]

DUBUQUE (Iowa) Nov. 1.—[Exclusive Dispatch.] The grand jury here today returned an indictment against Arthur McArthur, former superintendent of the city water works, charging embezzlement of $6400 of the plant's funds. McArthur, who is prominent socially, furnished a $10,000 bond.

CAT KILLS HER.

[BY DIRECT WIRE TO THE TIMES.]

WABASH (Ind.) Nov. 1.—[Exclusive Dispatch.] Frightened by a cat which jumped through a window near which she was working, Mrs. Alfred Purdy dropped dead today.

SOCIALISM IN COURT.

Contention Raised That Steve Adams Is Under Protection of "Political" Party and W. F. of M.

[BY THE ASSOCIATED PRESS—A.M.]

SPOKANE, Nov. 1.—A Rathdrum (Idaho) special to the Spokesman-Review says: Socialism played a conspicuous part in the work yesterday of securing a jury to try Steve Adams for the Tyler murder in St. Joe county. It is contended that Adams is under the protection of the Socialists and the Western Federation of Miners. He was arrested in connection with the assassination of ex-Gov. Steunenberg, and while held as a witness by the State is alleged to have made a confession corroborating that of Harry Orchard.

Adams subsequently repudiated this confession, and was then tried at Wallace, Idaho, for the murder of Tyler. The jury failed to agree and Adams is now on his second trial at Rathdrum.

The jury is in charge of four bailiffs —two by night and two by day. The jurors are allowed to read the newspapers with the reports of the Adams trial eliminated. From the present outlook the case will consume a month and perhaps longer.

Judge James H. Hawley of Boise, who appeared in the Haywood case, was here last night, but went to Spokane today. It has not been determined that he will take any active part in the prosecution. From present appearances the jury will not be completed for at least ten days.

The work of securing a jury to try Steve Adams is progressing very slowly. Today Jurors L. T. Dittemore, W. H. Smythe, Martin Burrows, Sam Young, Louis Chambers and L. P. Pietsch were excused, most of them already having formed an opinion, while a few were unalterably opposed to capital punishment.

The name of E. E. Pyles of the Marble Creek district was indorsed on the information today as a witness for the State.

What he is expected to tell was not stated. He comes from the immediate vicinity of the scene of the murder. Only thirty-four names are left in the extra venire drawn and the indications are now that another venire will have to be ordered before the jury is completed.

Frequent tilts between Attorneys Knight and Darrow provided amusement for the spectators this morning.

DECISION ON VOTING.

BOSTON, Nov. 1.—The Supreme Court, in deciding today against the validity of a voting machine in Massachusetts, declared that any method of voting which hides the ballot from the voter is unconstitutional.

THAT observing man, the Hotel Clerk, will tomorrow give readers of The Times Magazine some very readable observations on the society young man.

FRANK G. CARPENTER will tell readers of The Times Magazine tomorrow all about Nubia as it is today. This letter is one of exceptional interest.

Local Bank Clearings and "Times" Advertising.

AN ABSOLUTELY convincing indication of the fact that this city's industries and financial condition are in a healthy state is shown by the local bank clearings for the month of October, just closed, which amounted to more than $50,000,000, and were within $775,000 of the clearings for October, 1906.

The volume of Times advertising, too, holds up remarkably well, the regular mercantile business showing a slight gain from day to day.

The advertising in The Times for the whole month of October aggregated 4707 columns, which was within 145 columns of last year's total for the same month. This is 600 columns more than all the advertising carried by the other two morning papers combined.

It is perfectly safe to assume that no city in the entire Union can exhibit better evidence of normal business conditions.

DRASTIC ACTION.

TRY TO STAMP OUT SEDITION.

FREE SPEECH FORBIDDEN IN INDIA BY NEW LAW.

Legislative Council Passes Bill Calculated to Check Embryo Revolution Against British Rule—All Assemblages Henceforth Must Be Approved by Governor.

[BY DIRECT WIRE TO THE TIMES.]

SIMLA (India) Nov. 1.—[Exclusive Dispatch.] With a cloud of revolution gathering against British rule in India, the Legislative Council today took drastic action to halt sedition and insurrection.

It adopted a bill forbidding free speech and empowering provincial Governors to prohibit public meetings of natives.

All assemblages must first have the approval of the Governor, and any meeting held without authority will lead to wholesale arrests and imprisonment.

Lord Minto, the Viceroy, made a speech in support of the bill, in which he said it was impossible to ignore the warnings of recent months—the riots at Lahore, Pindi and elsewhere; the insults to the British, and the seditious attempts to inflame racial feeling and tamper with the Indian army.

He said he hoped that Lord Kitchener, commander-in-chief of the British forces in India, would convey to the troops the thanks of the King and the government for the contempt with which the seditious overtures have been received.

FRAUD IS ALLEGED.

Secretary of Bidwell Electric Company Is Arrested on Complaint of Postoffice Inspector.

[BY THE ASSOCIATED PRESS—P.M.]

CHICAGO, Nov. 1.—Charles F. Bidwell, secretary of the Bidwell Electric Company, was arrested today on a complaint made by Postoffice Inspector Ketcham that he and his father, Benson H. Bidwell, president of the company, had made use of the mails to promote a fraudulent scheme.

A warrant was issued for the elder Bidwell, but service was delayed owing to his illness.

According to the postal authorities, the Bidwells have represented that Benson H. Bidwell was the inventor of and the company manufactured an electric motor which would not become heated. It is charged that the claims of the Bidwells constitute fraud, inasmuch as the motor was not invented by Bidwell, but is of a well known and ordinary type. Two hundred thousand dollars is said to have been realized by the company through the sale of stock.

READS LIKE ROMANCE.

Declares He Was Shanghaied and Shipped to a Foreign Port by Claim-jumpers.

[BY DIRECT WIRE TO THE TIMES.]

TACOMA, Nov. 1.—[Exclusive Dispatch.] After having been shanghied and carried to a foreign port, that he might be out of the way of claim-jumpers, who were determined, as he declares, to rob him of a valuable mining claim on Pend O'Reilly Lake in Idaho, Charles Q. Adams, son of a prominent Virginia family and graduate of a university in the South, has returned to this city after nearly a year of absence, determined to fight for possession of the stolen claim.

The story of the young Virginian reads like a romance, being one of unaccustomed work on board a strange ship, and hardship and privation in a strange land, but through it all he has remained steadfast in his determination to return to the West, and, if possible, punish those responsible for his misfortunes.

The story of the shanghaing and his subsequent bitter struggle against adverse fortune was told today by Adams, who, though penniless and without friends, is determined to battle, single-handed, for the claim, which, by foul means, he declares, has been wrested from him. He has already visited Idaho, only to learn that his claim has been relocated, as he was unable to do neccesary assessment work to hold it.

Superb Routes of Travel.

GENUINE SPANISH DANCES—
At Casa Verduga
BEGINNING
Sunday, Nov. 3
THE FAMOUS TERPISCHOREAN MEASURES BY EXPERTS FROM
THE LAND OF THE DONS
DON'T FAIL TO SEE AND ENJOY THE NOVELTY.

Mt. Lowe
$2.00 Excursion Rate Saturday and Sunday
With Cars at 8, 9, 10 A. M. and 1:30 and 4 P. M.
ATMOSPHERIC CONDITIONS ARE PERFECT NOW AND THE TRIP IS A WONDER.
The Pacific Electric Railway

REDONDO BEACH PAVILION—
Wednesday Evening DANCING Saturday Evening
Sunday Afternoon CONCERT Sunday Evening
Schoneman-Blanchard Orchestra
LOS ANGELES & REDONDO CARS EVERY FEW MINUTES FROM SECOND AND SPRING STREETS TO THE PREMIER BEACH.

SANTA CATALINA ISLAND—
Steamers { CABRILLO, Capacity 900 / HERMOSA, Capacity 475
The only line operating steamers between the main land and Catalina Island. WE DO NOT OPERATE GASOLINE BOATS.
HOTEL METROPOLE OPENS JANUARY 1 NEXT. Good restaurants and hotels on the Island. For furnished Cottages, see MANAGER VAN LANDINGHAM, Santa Catalina Island Co.'s Office, Avalon.
IMPORTANT NOTICE
THE COMPANY RESERVES THE RIGHT TO CHANGE ITS STEAMERS AND TIME OF SAILING WITHOUT NOTICE. Persons not holding our special permit, and arriving at Catalina Island on boats other than those controlled by the WILMINGTON TRANSPORTATION COMPANY, will not be permitted to enjoy any of the privileges of the Island accorded to its patrons.
BANNING CO., Ticket Office, Pacific Electric Building. Phones Main 36; and F-3036.

SAN FRANCISCO—$9.85 First Class
Including berth and meals. Daily steamers direct to OAKLAND, EUREKA, COOS BAY, GRAY'S HARBOR, PORTLAND, SEATTLE. Ship your freight from Los Angeles via Salt Lake Route.
S. S. "F. A. Kilburn" EVERY TUESDAY S. S. "Hanalei" EVERY SATURDAY
C. J. LEHMAN, Gen. Agt., 348 SOUTH SPRING ST. PHONES Main 823—A-3079.
INDEPENDENT STEAMSHIP LINE

SAILING FOR SAN FRANCISCO, SEATTLE—
And all points in the Northwest. Large, elegant steamers
SANTA ROSA and QUEEN
Leave Los Angeles 10 a.m., Wednesdays and Sundays.
DAYLIGHT OCEAN EXCURSIONS TO SAN DIEGO, TUESDAY and SATURDAY, from Los Angeles 8:00; Redondo, 9:30 a.m. RATES ALWAYS THE LOWEST AND INCLUDE BERTH AND MEALS. For full particulars, City Ticket Office, 323 South Spring Street. Phones—Sunset Main 41, Home A-9217. H. BRANDT, D. P. A.
PACIFIC COAST STEAMSHIP CO.

OCEANIC STEAMSHIP CO.—
Grand tours, $125.00 to either Tahiti or Hawaii. S. S. MARIPOSA sails to Tahiti, Nov. 22. S. S. ALAMEDA sails to Honolulu, Nov. 16, Dec. 7. Tickets and information at 234 S. Spring St., Phones Home 6789; Main 2917. ALLEN M. CULVER, Agent.

MOUNT LOWE—
THE WONDERFUL TROLLEY TRIP UP THE MOUNTAIN. FIVE THROUGH CARS A DAY FROM SIXTH AND MAIN.
THE PACIFIC ELECTRIC RAILWAY

Theaters—Amusements—Entertainments

MASON OPERAHOUSE— H. C. WYATT, Lessee and Manager.
MATINEE TODAY—LAST TIME TONIGHT.
GEO. M. COHAN'S GREAT MUSICAL PLAY. THE NO. 1 COMPANY.
"LITTLE JOHNNY JONES"
50 PEOPLE; 40 SHOW GIRLS; TWO CARS OF SCENERY; SAME CAST THAT SUPPORTED GEO. M. COHAN. SEATS ON SALE; PRICES $1.50, $1.00, 75c, 50c.
MONDAY, TUESDAY, WEDNESDAY, NOV. 4-5-6. WEDNESDAY MATINEE SEATS SELLING.
WILLIAM FAVERSHAM
IN THE GRIPPING PLAY OF THE PLAINS
"THE SQUAW MAN"
LIEBLER & CO., MANAGERS. PRICES, $2.00 TO 50c.

THE AUDITORIUM— SPARKS M. BERRY, Manager. FIFTH AND OLIVE STS.
"THEATER BEAUTIFUL." Matinee Today
All Star Cast "MIGNON"
MME. PADOVANI, LINA BERTOZZI, ANGELO PAROLA, ADOLFO PACINI, PAOLA WULMAN, AMALIA CANZIO AND ARTIDORO MAUCERI.
Tonight "FAUST"
OLINTO LOMBARDI, ANGELO PAROLA, ESTER FERRABINI, AMALIA CANZIO, ALESSANDRO ARCANGELI AND SIG. ELENA.
Milan Grand Opera Company
Week of Monday, Nov. 4th, last week. "La Tosca," "Othello," "Barber of Seville," one performance only of "Rigoletto," with MME. PADOVANI.
TWO BIG SPECIAL MATINEES—50c, 75c, $1.00.
WEDNESDAY "La Traviata" (Camille) SATURDAY "Faust"
SEATS NOW SELLING.
Prices 50c, $1.00, $1.50 and $2.00. Phones F2307—Main 1138.

ORPHEUM THEATER— SPRING ST. between Second and Third BOTH PHONES 1447.
Advanced Vaudeville
MADAME BARTHOLDI'S TRAINED COCKATOOS—HARRY LADELL AND ROSE CROUCH—CHAS. CHARLENE & CHARLENE-LILY—TEDDY TRIO—ROYAL HAWAIIAN QUINTET—LES AUBIN-LEONEL—MURPHY & FRANCIS—ORPHEUM MOTION PICTURES—BELLCLAIRE BROS.
MATINEES DAILY EXCEPT MONDAY.

GRAND OPERAHOUSE— MAIN ST. between First and Second Main 1967—PHONES—Home A5137.
THE FAMILY THEATER.
Frank G. King presents the magnetic little actress, "CHIC" PERKINS, in the newest Western play—
"THE LITTLE PROSPECTOR"
A TYPICAL STORY OF MINING LIFE IN THE WEST.
Matinees Sunday, Tuesday, Saturday. NEXT WEEK—"YON YONSON."

LOS ANGELES THEATER— 240 SOUTH SPRING ST. PHONES, Main 8129; A6129.
Last Times Today. Matinee and Night
FRAZEE & WADE'S SUPERB MUSICAL SHOW
"The Royal Chef"
Commencing Tomorrow Night
ANOTHER GREAT MUSICAL N. Y. SUCCESS.
"The Rollicking Girl"
Evening Prices—25c, 50c, 75c, $1.00. Matinees, 25c, 50c, 75c.
Seats on Sale for This Week and Next, 9 a.m. to 10 p.m.

MOROSCO'S BURBANK THEATER— Los Angeles' Leading Play House
MATINEE TODAY—TONIGHT—LAST TIMES OF
"HELD BY THE ENEMY"
NEXT WEEK—BEGINNING TOMORROW (SUNDAY) AFTERNOON—Matinee Saturday
The Incomparable Burbank Theater Stock Company in Edward E. Kidder's rural comedy
"SKY FARM"
By the author of "Peaceful Valley," "A Poor Relation," etc. Regular Prices 10c, 25c, 50c. Phones courteously received.
TWO SPECIAL MATINEES
WEDNESDAY AFTERNOON, NOV. 6TH—FRIDAY AFTERNOON, NOV. 8TH.
"A DOLL'S HOUSE"
Harry Mestayer, Blanche Hall, Mace Greenleaf, Brenda Fowler, David Edwin and other in cast. Regular evening prices for these specials.

BELASCO THEATER— HOME OF THE ONLY HIGH CLASS STOCK COMPANY IN THIS CITY.
MATINEE TODAY
"THE CRISIS"
Matinee Today at 2:15 Sharp.
NEXT WEEK—Augustus Thomas's New American comedy, THE OTHER GIRL. Seats now on sale.
IN PREPARATION—David Belasco's Great play, THE HEART OF MARYLAND.

GRAND CRUISES TO THE PHILIPPINES—
Via San Francisco, Honolulu, Yokohama, Kobe, Nagasaki, Manila, Hong Kong & Shanghai. Round trip $337.50. Via Seattle, $270.00. Los Angeles to Honolulu & return, $122.50. Round the World Tours, $465, up.
Agents for principal Atlantic and Pacific Lines—Tickets issued to and from all parts of the world. Letters of Credit, Travelers' Checks and Drafts payable everywhere. Descriptive Literature, Reservations, etc., call or address,
SECURITY SAVINGS BANK STEAMSHIP DEPT. FOURTH AND SPRING ST.

VENICE OF AMERICA—
EVENT EXTRAORDINARY—SUNDAY, NOV. 3.
AT THE AUDITORIUM
MILAN GRAND OPERA COMPANY
(WITH FULL CHORUS AND ORCHESTRA)
MATINEE "LUCIA" WITH MADAM PADOVANI, PAOLA WULMAN AND PACINI IN THE CAST.
EVENING "IL TROVATORE"
WITH GONZALES, SIGNORINI, PIMAZZONI, MAUCERI AND PEZZATI.
60---People on the Stage---60
SEATS ON SALE FRIDAY AT BARTLETT'S MUSIC HOUSE, LOS ANGELES, AUDITORIUM, VENICE.
PRICES—Box $2.00, Loge $1.50, Main Floor $1.00 and $1.50, Balcony 50c, 75c and $1.00.

CAWSTON OSTRICH FARM— SOUTH PASADENA
LARGEST IN CALIFORNIA—ESTABLISHED 1886.
VISIT THE FARM—SEE THE YOUNG CHICKS
Over 100 Gigantic Birds--All Ages
BEAUTIFUL PARKS OF SEMI-TROPICAL FLOWERS AND TREES
25c EXCURSION TICKETS INCLUDE ADMISSION. CAN BE PURCHASED AT THE P. E. TICKET OFFICE and at our
City Store 224 W. Third St. BRADBURY BLOCK
TAKE PASADENA CARS MARKED "CAWSTON OSTRICH FARM"

BASEBALL— PACIFIC COAST LEAGUE Chutes Park
LAST GAMES OF SEASON OF 1907. PORTLAND VS. ANGEL CITY. EVERY DAY THIS WEEK, BEGINNING TUESDAY, OCTOBER 29. GAMES CALLED 2:30.
Two games for one admission Sunday, Nov. 3rd. First game called at 1:30.

LOS ANGELES OSTRICH FARM— EASTLAKE PARK
Take any city line, 25c round trip, including admission. Tickets for sale at our
City Salesroom 324 South Broadway

Timely Special Announcements.

GALLERY OF SCIENTIFIC WONDERS—
FOR MEN ONLY. ADMISSION FREE. 129 SOUTH MAIN STREET
A Combination of Science and Art Affords Educational Opportunities Not Found Elsewhere
This Permanently Established European Exhibit is one of the City's Great Attractions. Study the Natural and Unnatural Conditions of the Human Body as Illustrated by Life-Sized Models. The Opportunity of a Lifetime. Open Daily from 9 a.m. until 10 p.m. night. Admission, Free. 129 South Main Street, Los Angles, Cal.

Superb Routes of Travel.

TOUR ROUND THE WORLD— PERSONALLY CONDUCTED EXPERIENCED DIRECTION
LEAVING LOS ANGELES DECEMBER 20.
ENGLAND, FRANCE, SWITZERLAND, ITALY, EGYPT, ARABIA, CEYLON, PHILIPPINES, CHINA AND JAPAN.
Party limited. Every necessary expense included in price of tour. Guide, interpreter and carriages, Sedan Chairs, Jinrikishaws. Send for itinerary.
606 SOUTH SPRING STREET The MILNE TOURS Co. HOME PHONE F-3202

PORTLAND, Seattle, San Francisco, Eureka—
The steamers ROANOKE and GEO. W. ELDER leave San Pedro every Thursday, 7 p.m. for the above, connecting with all northwestern points. For rates and full information call at general offices NORTH PACIFIC STEAMSHIP CO., 253 South Spring St. Phones Main 1153; Home A1153.

PACIFIC SLOPE.

MANY SUBSIST ON SALT POR

Storms Bring on Famine Catalla, Alaska.

Two Thousand People Fo Almost Starving.

Vessels Could Not Get With Provisions.

[BY DIRECT WIRE TO THE TIMES.]

TACOMA, Nov. 1.—[Exclusive patch.] Without the necessaries life for three weeks, and existing ma ly on salt pork, was the fate of people at Catalla, Alaska.

The steamer Bertha, which arri here yesterday, was the vessel took relief to the unfortunate cam Their condition was due to the mendous storms that have preva for weeks on the Alaskan coast. talla has practically no harbor, and rough weather the open sea pou upon the beach with such a fury t vessels cannot land.

For three weeks prior to October vessels found it extremely difficult get close enough to Catalla to offer sistance. Steamships loaded with p visions were sent out from Valdez most daily to Catalla, which is or 147 miles distant, but the weather co stantly defeated their efforts, and af arriving off Catalla it was simply matter of cruising about for a numb of hours and then of returning Valdez.

By the latter part of September, flou butter, fresh meat, oil for lighting sugar, and other common necessitie had given out.

"When I arrived at Valdez," sa the captain of the steamship Bertha "I was told by merchants that th people of Catalla were starving, an was asked to take provisions there an see if I could not effect a landing o at least sufficient of the necessities to eliminate a famine.

"I sailed from Valdez October 18 with eighty tons of canned goods potatoes and provisions of various kinds, and arrived at Catalla next day. By great good fortune I found a smooth sea, which lasted for a few hours, and during this precious time lighters came out to us, and we discharged. We did not have any fresh meat to give them, but canned goods will be a good substitute until they obtain further relief."

BANKS ADOPT NEW PLAN.

Reno Institutions Are Now Run on a Clearinghouse Basis, and Rickey Doors Will Reopen.

[BY THE ASSOCIATED PRESS—A.M.]

RENO, Nov. 1.—Reno banks today went on a clearinghouse basis, following the example of other cities. Business is being transacted, as usual, and the people are rapidly adjusting their business to the new plan. This is the first time clearinghouse certificates have been issued in Reno.

The Rickey banks will probably open Tuesday under an agreement signed last night by the bank's representatives and depositors, whereby the depositors agree not to withdraw any funds for three months.

Ten per cent. will be paid at the end of three months, 20 per cent. at the end of six months, 20 per cent. at the end of nine months, and the balance at the end of twelve months.

A loan of $200,000 made to the Keane-Wonder Mining Company will be taken up by President Ricket. The Nye and Ormsby county banks are still closed.

AGREEMENT IS SIGNED.

[BY THE ASSOCIATED PRESS—P.M.]

GOLDFIELD, Nov. 1.—President T. R. Rickey of the State Bank and Trust Company wired from Carson City today that the agreement presented for acceptance by the depositors was being universally signed there, and that he was forwarding copies of the same to the banks at Goldfield, Tonopah, Manhattan and Blair.

Private dispatches received from Mr. Rickey are said to give positive assurance that the bank will reopen the first of the week.

GEN. FUNSTON PASSES TEST.

With Other Army Officers He Rides Eighteen Miles and Proves His Strength of Endurance.

[BY THE ASSOCIATED PRESS—A.M.]

SAN FRANCISCO, Nov. 1.—Gen. Funston yesterday rode eight miles with his officers, and then rode eight miles back again. This made sixteen miles that the officers rode in order to fulfill the endurance test prescribed by President Roosevelt. The test was a complete success.

Among the riders who took part was Maj. Samuel W. Dunning. The others who rode were Col. Alfred Reynolds, Lieut.-Col. George F. Cooke, Maj. A. P. Frederick, Maj. G. F. Kreps and Maj. R. B. Turner.

GOLDFIELD'S WEEKLY OUTPUT.

Mines Produce 3731 Tons Valued at $348,600, Less Than Average Because of Conditions.

[BY THE ASSOCIATED PRESS—P.M.]

GOLDFIELD, Nov. 1.—The output of the mines and leases of the Goldfield district for the week ending tonight was 3731 tons, having an estimated value of $348,600.

While this is a considerable falling off from the previous week, it was expected in the face of existing conditions.

The Nevada-Goldfield Reduction Company has been closed all the week, declining to receive any ore until the smelters are prepared to make settlements within a reasonable time.

The week's shipments include 853 tons, shipped by rail on October 22, which is included in this week's figures, because received by the railroad too late to be included in last week's settlements.

ESCAPING SMELTER TRUST.

Goldfield Consolidated Decides to Smelt Its Own Ores at Olinghouse Plant.

[BY DIRECT WIRE TO THE TIMES.]

RENO (Nev.) Nov. 1.—[Exclusive Dispatch.] In an effort to escape the exactions of the smelter trust, the directors of the Goldfield Consolidated Mines Company, at their meeting last Wednesday, decided to handle their own output in the mills of Olinghouse, near Wadsworth.

Superintendent Kirby is now at Olinghouse inspecting the mills, which have a capacity of 300 tons daily, and when the project is carried out the plant will be largely increased.

Senator Nixon today confirmed the action of the directors, and stated that the company would start the project by sending 250 tons daily to Olinghouse within the near future. Beside

ntertainments

H. C. WYATT, Lessee and Manager.
ME TONIGHT.
S GREAT MUSICAL PLAY. THE NO. 1 COMPANY.
JONES"
ERY; SAME CAST THAT SUP. $1.50, $1.00, 75c, 50c.
WEDNESDAY MATINEE
RSHAM
IE PLAINS
MAN"
R, $2.00 TO 50c.

ERRY, Manager.
LIVE STS.
Today
IGNON"
OLA, ADOLFO PACINI, PAOLA UCERI.
T"
ERRARINI, AMALIA CANZIO,
Company
chalk," "Barber of Seville," con
T.
c, 75c, $1.00.
SATURDAY "Faust"

between Second and Third
ONES 1447.
udeville
HARRY LADELL AND ROSA DY TRIO—ROYAL HAWAIIAN CIS—ORPHEUM MOTION PIC S DAILY EXCEPT MONDAY.

between First and Second
-PHONES—Home A5137.
HIC" PERKINS, in the newes
SPECTOR"
IN THE WEST.
YON YONSON."
SOUTH SPRING ST.
ONES, Main 8129; A6129
ee and Night
AL SHOW
Chef's
w Night
SUCCESS.
g Girl"
ATER— Los Angeles' Lea ing Play House.
AST TIMES OF
ENEMY"
TERNOON—Matinee Saturday ard E. Kidder's rural comedy.
etc. Regular Prices 10c, 25c.
AFTERNOON, NOV. 5TH.
E"
wler, David Edwin and other
E ONLY HIGH CLASS ANY IN THIS CITY.
AY
SIS"
THE OTHER GIRL. Seat
HEART OF MARYLAND.
LIPPINES--
saki, Manila, Hong Kong Los Angeles to Honolulu
ued to and from all parts o
ets payable everywhere.
AMSHIP DEPT. 11TH AND SPRING ST.
RIUM
D
MPANY
(ESTRA)
AM PADOVANI, PAROL D PACINI IN THE CAST.
CTORE"
AND PEZZATI.
tage---60
USE, LOS ANGELES.
alcony 50c, 75c and $1.00.
DENA
TREES N BE at our URY
ARM"
Park
ANGEL CITY. EVERY D 25. GAMES CALLED rst game called at 1:30 P.
EASTLAKE PARK
on. Tickets for
Broadway
ments.
NDERS—
OUTH MAIN STREET
d Art Affordi Found Elsewh
the City's Great Attract an Body as Illustrated cially from 8 a.m. until
Cal.
el.
SONALLY CONDUCTED ERIENCED DIRECTOR.
MBER 30.
GYPT, ARABIA, CEYL APAN.
of tour. Guide, Interp
S Co. HOME PHO E 2265.
sco, Eureka—
San Pedro every Thurs points. For rates and STEAMSHIP CO., 22

PACIFIC SLOPE.

MANY SUBSIST ON SALT PORK.

Storms Bring on Famine at Catalla, Alaska.

Two Thousand People Found Almost Starving.

Vessels Could Not Get in With Provisions.

[BY DIRECT WIRE TO THE TIMES.]

TACOMA, Nov. 1.—[Exclusive Dispatch.] Without the necessaries of life for three weeks, and existing mainly on salt pork, was the fate of 2000 people at Catalla, Alaska.

The steamer Bertha, which arrived here yesterday, was the vessel that took relief to the unfortunate camp.

Their condition was due to the tremendous storms that have prevailed for weeks on the Alaskan coast. Catalla has practically no harbor, and in rough weather the open sea pounds upon the beach with such a fury that vessels cannot land.

For three weeks prior to October 18, vessels found it extremely difficult to get close enough to Catalla to offer assistance. Steamships loaded with provisions were sent out from Valdez almost daily to Catalla, which is only 147 miles distant, but the weather constantly defeated their efforts, and after arriving off Catalla it was simply a matter of cruising about for a number of hours and then of returning to Valdez.

By the latter part of September, flour, butter, fresh meat, oil for lighting, sugar, and other common necessities had given out.

"When I arrived at Valdez," said the captain of the steamship Bertha, "I was told by merchants that the people of Catalla were starving, and was asked to take provisions there and see if I could not effect a landing of at least sufficient of the necessities to eliminate a famine.

"I sailed from Valdez October 18, with eighty tons of canned goods, potatoes and provisions of various kinds, and arrived off Catalla next day. By great good fortune I found a smooth sea, which lasted for a few hours, and during this precious time lighters came out to us, and we discharged. We did not have any fresh meat to give them, but canned goods will be a good substitute until they obtain further relief."

BANKS ADOPT NEW PLAN.

Reno Institutions Are Now Run on a Clearinghouse Basis, and Rickey Doors Will Reopen.

[BY THE ASSOCIATED PRESS—A.M.]

RENO, Nov. 1.—Reno banks today went on a clearinghouse basis, following the example of other cities. Business is being transacted, as usual, and the people are rapidly adjusting their business to the new plan. This is the first time clearinghouse certificates have been issued in Reno.

The Rickey banks will probably open Tuesday under an agreement signed last night by the bank's representatives and depositors, whereby the depositors agree not to withdraw any funds for three months.

Ten per cent. will be paid at the end of three months, 20 per cent. at the end of six months, 20 per cent. at the end of nine months, and the balance at the end of twelve months.

A loan of $200,000 made to the Keane-Wonder Mining Company will be taken up by President Ricket. The Nye and Ormsby county banks are still closed.

AGREEMENT IS SIGNED.

[BY THE ASSOCIATED PRESS—P.M.]

GOLDFIELD, Nov. 1.—President T. B. Rickey of the State Bank and Trust Company wired from Carson City today that the agreement presented for acceptance by the depositors was being universally signed there, and that he was forwarding copies of the same to the banks at Goldfield, Tonopah, Manhattan and Blair.

Private dispatches received from Mr. Rickey are said to give positive assurance that the bank will reopen the first of the week.

GEN. FUNSTON PASSES TEST.

With Other Army Officers He Rides Eighteen Miles and Proves His Strength of Endurance.

[BY THE ASSOCIATED PRESS—A.M.]

SAN FRANCISCO, Nov. 1.—Gen. Funston yesterday rode eight miles with his officers, and then rode eight miles back again. This made sixteen miles that the officers rode in order to fulfill the endurance test prescribed by President Roosevelt. The test was a complete success.

Among the riders who took part was Maj. Samuel W. Dunning. The others who rode were Col. Alfred Reynolds, Lieut.-Col. George F. Cooke, Maj. D. A. Frederick, Maj. G. F. Kreps and Maj. R. B. Turner.

GOLDFIELD'S WEEKLY OUTPUT.

Mines Produce 3731 Tons Valued at $348,600, Less Than Average Because of Conditions.

[BY THE ASSOCIATED PRESS—P.M.]

GOLDFIELD, Nov. 1.—The output of the mines and leases of the Goldfield district for the week ending tonight was 3731 tons, having an estimated value of $348,600.

While this is a considerable falling off from the previous week, it was expected in the face of existing conditions.

The Nevada-Goldfield Reduction Company has been closed all the week, declining to receive any ore until the smelters are prepared to make settlements within a reasonable time.

The week's shipments include 853 tons, shipped by rail on October 25, which is included in this week's figures, because received by the railroad too late to be included in last week's settlements.

ESCAPING SMELTER TRUST.

Goldfield Consolidated Decides to Smelt Its Own Ores at Olinghouse Plant.

[BY DIRECT WIRE TO THE TIMES.]

RENO (Nev.) Nov. 1.—[Exclusive Dispatch.] In an effort to escape the exactions of the smelter trust, the directors of the Goldfield Consolidated Mines Company, at their meeting last Wednesday, decided to handle their own output in the mills of Olinghouse, near Wadsworth.

Superintendent Kirby is now at Olinghouse inspecting the mills, which have a capacity of 300 tons daily, and when the project is carried out the plant will be largely increased.

Senator Nixon today confirmed the action of the directors, and stated that the company would start the project by sending 250 tons daily to Olinghouse within the near future. Beside the plant at Olinghouse, the combination mill at Goldfield is handling sixty tons and the Kinkehead mill twenty tons daily.

BANKS MAKE TRAVEL EASY.

Financial Institutions in the Territory Provide for Transportation.

[BY DIRECT WIRE TO THE TIMES.]

GLOBE (Ariz.) Nov. 1.—[Exclusive Dispatch.] Arizona is feeling the financial flurry in more ways than through the slump in copper values and the depression of copper stocks. The banks at Los Angeles and San Francisco and in many of the eastern cities have notified the local banks that no coin will be shipped to correspondents, and advising that the local supply of coin be conserved, by paying out only a limited amount on checks and issuing drafts on correspondents for the balance, stamped "Payable through clearinghouse only." With this fact in evidence, the five Globe banks have formed the Globe clearinghouse, and have entered into an agreement in line with the advice. It is stated by the manager of every bank that all are in excellent financial condition, and that there will be no suspension of business whatever. Should a depositor wish to leave town, he will be provided with an order for transportation, in addition to a limited amount of coin.

ORIENTALS.

HINDUS ATTACKED BY HOODLUMS.

ONE SHOT, NEAR PORTLAND, AND MAY DIE.

Bunk House Where Laborers Slept Is Riddled With Bullets by Halloween Toughs, and Rifle Ball so Injures Victim That He Is Unable to Talk.

[BY DIRECT WIRE TO THE TIMES.]

PORTLAND, Nov. 1.—[Exclusive Dispatch.] Hoodlums took advantage of Halloween night and attacked the bunkhouse of the Jarl and Pugh Brothers' mill near Boring, a few miles from Portland. Three Hindus, who sleep in the place were the objects of attack, and one, Bingwan Singh, was probably fatally wounded by the bullet of a rifle in the hands of hoodlums. It crashed through his thigh and came out in front of the pelvic cavity.

The walls of the bunkhouse are riddled with bullets and empty shells of all sizes are scattered over the ground in the vicinity of the place. Both rifles and revolvers were emptied at the sleeping Hindus.

The Sheriff is making an investigation. As the Hindus are unable to express themselves intelligibly in English and the wounded man is too weak from loss of blood to speak, the theory of the attack is that the hoodlums became enraged at the recent discharge of white laborers at the mill and the substitution of Hindus.

SCHOONER IS WRECKED.

"Willie R. Hume," en Route to Everett, Meets Mishap in Storm, and Tugs Go to Aid.

[BY THE ASSOCIATED PRESS—A.M.]

SEATTLE, Nov. 1.—The schooner Willie R. Hume, San Francisco to Everett, was wrecked on Protection Island, straits of Juan De Fuca, this morning, during a storm. It is not known if any lives were lost.

Tugs have gone from here to the scene.

MEETS DEATH ON POLE.

IOWA MAN ELECTROCUTED.

[BY THE ASSOCIATED PRESS—P.M.]

SANTA CRUZ, Nov. 1.—Burel Whitney, an electrician, while working with a gang of linemen at the top of a mast located at the approach to Beach Hill, met death this afternoon at 3:30 by coming in contact with two live wires.

Nearly 2000 volts passed through his body. Whitney came here from Iowa about three months ago.

FEE LAW IS VALID.

APPELLATE COURT DECISION.

[BY THE ASSOCIATED PRESS—A.M.]

SACRAMENTO, Nov. 1.—The Appellate Court here has rendered an opinion of considerable interest to the legal fraternity of the State. It holds that the act fixing the fees of an attorney for an estate, passed by the Legislature of 1905, is valid. This law provides that an attorney for an estate shall receive the same fee as that given to the administrator, instead of receiving an amount set by the trial judge, as was the case before the new enactment.

ROASTS HIS ATTORNEY.

COURT IS ALSO BERATED.

[BY THE ASSOCIATED PRESS—A.M.]

SAN JOSE, Nov. 1.—Shortly after the Hayes-Shortridge libel case should have been taken up by Justice of the Peace Brown this morning, Shortridge hastily entered the courtroom and began an address in which court and attorneys, his own included, were berated for their ignorance of the fact that legal business could not be done on a holiday.

Waldorf, Shortridge's attorney, thereupon sprang up and asked the court that he be permitted to withdraw as attorney in the case. Shortridge apologized to his attorney, and the court granted a continuance until Monday morning.

POSTAL CLERK INDICTED.

GRAND JURY ADJOURNS.

[BY THE ASSOCIATED PRESS—P.M.]

SAN FRANCISCO, Nov. 1.—The Federal grand jury was discharged today after making its final report. It returned five indictments, one of them being against Luther F. Kuiler, a clerk in the Sacramento postoffice, accused of embezzling money from letters. The other indictments were local and unimportant.

THE TIMES MAGAZINE of tomorrow will be chock full of good reading for everybody.

THREE COLLISIONS.

DOOMED TO DIE IN CAR WRECK

BAY CITY MAN IN TWO AND SECOND KILLS HIM.

Miscreants Grease Rails, Resulting in Injury to Seven, One Fatally—Motorman Starts With the Wrecker When Another Smash Occurs—Bad Day for Accidents.

[BY THE ASSOCIATED PRESS—P.M.]

SAN FRANCISCO, Nov. 1.—Escaping death in one wreck, only to be killed in another immediately following, was the fate of a San Francisco carman today.

Motorman Charles Fitzwater of the United Railroads is dead and Thomas M. Smith is badly injured, as results of one collision which occurred on Fillmore street early today.

Fitzwater had been in an earlier collision at Castro and Market street and was going home in the partly demolished car, in tow of a repair car.

At Hayes street are a number of switches and the south-bound "owl" car missed the frog intended for it. The two cars came together with much force and Fitzwater was caught squarely in the jam, dying a few hours later.

This afternoon a collision took place between a California-street cable and a Kearney-street electric car. The cable car, while coming down the steep hill near Kearney, lost its grip on the cable and descended at a high speed. It had the right of way at the crossing, but the passengers say the electric car did not come to a standstill. Several people were injured and both cars badly shattered.

Seven were injured, and some probably will die, through the criminal act of some one, who greased the tracks on Castro Hill last night, and sent a Castro car hurling at a terrific speed into a Fillmore-street car, at Church and Market streets, in which were forty people, including Motorman Charles Fitzwater, killed in the Fillmore street wreck. They were piled in a heap by the awful impact of the Castro car, whose brakes refused to hold on the slippery rails.

One of the injured, Raymond Woods of No. 1457 Valencia street, will suffer the amputation of both legs, and it is thought that he will die from the shock.

Others injured are Mrs. A. C. Lawrence, No. 4166 Twenty-fourth street, internal injuries; Mrs. H. D. Schumacher, No. 3841 Twenty-fourth street, suffering from shock, bruises and possible internal injuries; Otto Thompson, No. 742 Fourteenth street, shock, bruises and cuts; E. W. Powell, No. 432 Fourteenth street, serious lacerations, and Policeman William Isaacs, who, though cut and bruised himself, managed to pull the other injured persons out of the wrecked car.

FORD JURORS MAY VOTE.

Object to Tallyho and Will Go to the Polls in Carriages Next Tuesday, by Consent of Judge.

[BY DIRECT WIRE TO THE TIMES.]

SAN FRANCISCO, Nov. 1.—[Exclusive Dispatch.] The jurors by whom Tirey L. Ford is being tried for the alleged bribery of former Supervisors in the interest of the United Railroads, of which he is general counsel, will be permitted to vote on Tuesday next.

When the question was brought before Judge Lawlor yesterday morning the judge consented to permit the jurors to vote, and at first ordered that the tallyho coach, in which they make their daily tirps between the courtroom and the Fairmont Hotel, take them, in turn, to their various polling places; but the jurors requested that they be sent in carriages instead of in the ostentatious manner at first suggested. To this Judge Lawlor agreed.

Like the other judges, Lawlor convened his court this morning, but immediately adjourned it on account of the legal holiday declared by the Governor.

Attorney Earl Rogers of counsel for Ford, told the judge that he had heard of a statement by Atty.-Gen. Webb to the effect that the law recently enacted by the Legislature forbidding courts to act on legal holidays, did not apply to criminal cases in progress.

Judge Lawlor at once called up the Attorney-General by telephone and asked about it. Webb answered that a similar question had been asked him by the Superior Court of Humboldt county, where a criminal trial is in progress, and his answer was that even the criminal courts should not proceed on legal holidays.

SLOPE BRIEFS.

Decision Is Reversed.

SACRAMENTO, Nov. 1.—A decision of Judge J. W. Hughes of the Superior Court of this county, in the matter of Laura W. Blakeley, plaintiff, vs. W. Skingsbury, Surveyor-General, defendant, is reversed. The case involved a dispute as to whether or not the State should prepare a patent for plaintiff for execution according to law, for certain State lands taken by the plaintiff in Kern county, the right to which was disputed. The lower court ordered the Surveyor-General to issue the patent, and the latter appealed.

Laborer Found Dead.

SAN JOSE, Nov. 1.—Salvator Teresi, a laborer, was found dead today in his room at No. 1222 Orchard street of heart disease, as the autopsy revealed. He was 29 years old and unmarried.

Foul Play Feared.

SAN FRANCISCO, Nov. 1.—Charles Coyle, a wealthy mining man from Alaska, who, a month ago, purchased a livery stable in this city, has been missing for two weeks, and his wife fears that he has met with foul play. She says he wore valuable jewelry, and always carried at least $500 in cash. A balance of $5600 to his credit in one of the local banks is intact.

Wreck Victims Arrive.

SAN FRANCISCO, Nov. 1.—The steamer Del Norte arrived today from Crescent City, bringing Capt. Pillsbury of the Marine Underwriters' Association and twelve officers of the British steamer Queen Cristina, recently wrecked near Crescent City. The steamer Mandalay, also arriving here today, brought the crew of the Queen Cristina. The men returning from the wreck express the belief that the vessel may be saved.

Banks Cease "Deference."

REDDING, Nov. 1.—The four Shasta county banks that closed yesterday in deference to Gov. Gillett's first holiday proclamation, opened this morning, ignoring the second proclamation. They are transacting business as usual, paying gold on all checks in any amount, and not using clearing-house certificates.

Man Burned to Death.

AUBURN, Nov. 1.—Bert Clemons, an employé of the powder mills at Clipper Gap, six miles from here, accidentally exploded a quantity of powder this morning. His clothing became ignited, and he was burned to death.

Packers Still in Doubt.

FRESNO, Nov. 1.—At 3 o'clock this afternoon the packers' meeting broke up without any definite action being taken in regard to uniform payments for the raisin crop. The bankers of this section have as yet been unable to suggest any solution of the problem of paying for the grapes and raisins under existing banking conditions. There will be another meeting tomorrow.

Lone Robber Captured.

SAN FRANCISCO, Nov. 1.—A lone robber held up the saloon of John Kenney at No. 581 Naomi street, last night. After robbing the cash till, he attempted to rob Kenney, who was alone in the place. At the point of a revolver, Kenney grappled with the robber. Two shots were fierd in the scuffle, neither of which took effect. Special policeman John Healy came to Kenney's rescue and the robber was captured. He gave his name as Charles Holt.

Dunne Postpones Cases.

SAN FRANCISCO, Nov. 1.—Judge Dunne today continued for two weeks the cases of Theodore V. Halsey, who is still seriously ill, and former Supervisors Wilson and Coffey.

More Plague Suspects.

SAN FRANCISCO, Nov. 1.—No verified cases of bubonic plague were reported by the Board of Health yesterday, nor were there any verified deaths. One examination of bacteria by the bacteriologist was made yesterday, but the suspect was found not to be suffering from the plague. Two suspects reported yesterday were from South San Francisco, where several other suspects and some verified cases have been found.

LIGHT REDUCES PAIN.

Interesting Experiments Are Made at New York Skin and Cancer Hospital.

[BY THE ASSOCIATED PRESS—A.M.]

NEW YORK, Nov. 1.—Experiments are being made with intense light, at the New York Skin and Cancer Hospital, to alleviate pain.

The physicians are as yet unwilling to express definite opinion about the efficacy of the treatment, but the experiments have been sufficiently satisfactory to merit their continuance.

The patient is subjected to what is known as the lucidescent light of the ordinary electric light of 500 candle power focused by parabolic reflectors on two spots. The light is turned upon the seat of pain for fifteen or twenty minutes at a time, much care being taken to prevent any burning of the patient's flesh. The treatment is repeated two or three times at intervals of three or four hours, and in many instances the pain is reduced or altogether stopped for several hours afterward.

The experimenters cannot explain the action of the light, but strong hopes are entertained of it in general medical practice. Some local dentists also are using the light with excellent results.

MACLEAN IN CHAINS.

He Escapes from Raisuli, but Is Recaptured and Placed in Irons by Order of Bandit.

[BY THE ASSOCIATED PRESS—A.M.]

MADRID, Nov. 1.—Dispatches from Tetuan convey a report that several days ago, Kaid Maclean escaped during the night, but was recaptured and put in chains by order of Raisuli.

THAT observing man, the Hotel Clerk, will tomorrow give readers of The Times Magazine some very readable observations on the society young man.

THE TIMES MAGAZINE of tomorrow will be chock full of good reading for everybody.

City Hotels.

The Maryland and Bungalows
PLEASANT SOCIAL LIFE. COSY WINTER HOMES.
PASADENA.

The Leighton
ON WESTLAKE PARK, LOS ANGELES.

The Arrowhead
FAMOUS HOT SPRINGS. IN THE MOUNTAINS.

The Virginia
ON THE OCEAN, LONG BEACH. OPENS JAN., 1908.

La Casa Loma
50,000 Acres of Oranges. REDLANDS. Opens Thanksgiving Day.

Write for Copy of "California Life"-Mailed Free
D. M. LINNARD

THE NEW **Hotel Marengo, Pasadena** South Marengo Avenue Boulevard and Arcadia St.
Convenient to railway depots, street cars, churches and parks. A select tourist and family hotel. Steam heat, hot and cold running water, electric lights, and the famous Ostermoor beds in all rooms. RATES:—American Plan, $12.00 to $15.00 per week. Two in room, special rate.

The New Rosslyn

442 South Main Street
LOS ANGELES, CAL.
Rates European, 75c to $2.00. American, $1.50 to $3.00.

HART BROS announce the opening of THE NEW ROSSLYN HOTEL IN THE HEART OF LOS ANGELES CAL. FREE BUS MEETS ALL TRAINS

The Natick House

First and Main Streets
LOS ANGELES, CAL.
Rates American, $1.50 to $2.50. European, 50c to $2.50.

The Alvarado Hotel
Cor. 6th and Alvarado Sts., Opp. Westlake Park.
Every room an outside room. Steam heat, hot and cold water, teslphone each room, large porch, beautiful roof garden. Table unexcelled; good music, etc. 10 minutes to city center. Special rates to couples or families. Garage in connection. C. F. DE WITT.

HOTEL WOODWARD
Newest and most modern fireproof hotel in the city. Heart of new business center. Rates, European, $1 to $3 day. American $2.50 to $5. Special rates by week. 421 West Eighth Street.

New and Absolutely Fire Proof
Hotel Hayward
SPRING STREET CORNER SIXTH.
Rates $1.00 and up per day. 250 Rooms. Large sample Rooms.
H. C. FRYMAN, Proprietor.

The Burlington
Cor. Burlington Ave. and 9th St.
Entirely new; 250 rooms, largest and most elegant Tourist and Family hotel in So. California. Cafe, roof garden, sun parlor, billiard-room, ballroom, general living room.

The Wilshire 671 Coronado Street. Best located and furnished hotel; Westlake District. Steam heat, bright, sunny rooms, with bath. Special rates to permanent guests; excellent car service. Telephone Exchange 498. J. A. MOORE, Manager.

Mountain View Inn
Hollywood, 626 E. Prospect Ave. New and modern, every convenience; American plan, $2.00 per day, up; special rates by the week. On car line. Home E2907.

San Francisco Hotels.

Royal House, San Francisco
6TH & HOWARD STREETS.
200 outside rooms; steam heat; hot and cold water. Prices 50c to $2.00 per day. Weekly rates. F. L. TURPIN, Prop.

City Restaurants.

Cafe Bristol
The best dining place in the city. Prompt service, excellent menu and good music. Entire basement H. W. Hellman Bldg., 4th and Spring Sts.

Hotel Hayward Cafe
Spring street, corner 6th street. Music 6 until 8 p. m.
H. C. FRYMAN, Prop.
A. RUBENS, Manager,
Late of Tait's Cafe, S. F.

THE MUNHOLLAND
And The Munn Apartments
Facing the ocean, corner Elm Ave. Furnished rooms or en suite. The only exclusive apartments in city. Steam heat. New and modern. Prices reasonable. Home phone 278. MUNHOLLAND & SON, Long Beach, Cal.

AT THE CITY HOTELS.

ARRIVALS YESTERDAY.

OCCIDENTAL—W. H. Bishop, Rhyolite; T. E. Stewart, Robert E. Powers, A. Giles Johnson, C. F. Washbourne, R. D. Hall and wife, R. M. Anderson, San Francisco; Frank Jacob, Kansas City; E. A. Girwin and wife, Berkeley; F. S. Downey and wife, Bakersfield; C. F. Waltasinn, Mrs. S. Battee, Eugene, Or.; William D. Rogers, Chicago; Josiah O. Law, Oakland; Miss Jane Caldwell, Wheeling, W. Va.; Miss R. L. Harrison, Miss Nell Newman, Louisville; H. Edward Meyer, Seattle; William Freeman, J. P. de Prange, Phoenix; J. C. Jenkins, Baltimore; Mrs. J. W. Good and daughter, St. Louis; C. B. Smith and wife, Las Cangler, Colo.

ANGELUS—Wilbur Treadwell, Phoenix; S. Kindaner, Chicago; Edward DeNeyro, H. C. Bernstein, New York; H. T. Lauman, Chicago; A. H. Maloney, Portland; W. W. Fish, Chicago; R. Pierce, St. Louis; L. C. Tuckerman, W. P. Cresson, Winnemucca; L. Hardin, St. Louis; C. B. Banhalomer, Denver; George H. Neuman, San Francisco; D. P. Dougherty and wife, St. Louis; Mr. and Mrs. John R. O'Neill, New York; W. C. Browning, St. Louis; W. E. Tuckerman, Washington; W. A. Tarpell, Chicago; E. C. Murray, G. Mish, New York; Tom Gavin, Paducah; John Meurer, Chicago.

HAYWARD—A. G. Bolett, Syracuse, N. Y.; J. M. Greeves, Salt Lake; H. Adam, San Francisco; J. Ewen, Denver; J. E. Duffy, Seattle; D. I. Bosschart, L. Bradley, D. O. Cowden, Fred Brams, San Francisco; H. C. Rowley, Sacramento; L. F. Goodman, H. M. Russell, San Francisco; Homer C. Garber, C. M. Howe and wife, Des Moines, Iowa; M. Sutter, St. Louis; C. V. Brown, Las Vegas; M. Cregan, New York; Ph. H. Jacobs, wife and son, Decatur, Iowa; W. O. Wheeler, New York; Mr. and Mrs. Bob Campbell, St. Louis; Will Abrams, J. H. Sturdevant, San Francisco; Joe Roesch and wife, La Grande, Or.; Mrs. T. R. Scott, R. E. Scott, San Francisco; George K. Wensel, Natchez, Miss.; J. C. Williams, E. C. Chamberlin, Chicago; H. H. Atherton, New York; W. T. Meade, San Francisco; John McLelland, Chicago.

AT NEW YORK HOTELS.

NEW YORK, Nov. 1.—[Exclusive Dispatch.] Algonquin, A. Douglas; Wellington, H. W. Berry; Earlington, P. V. Loftin; Victoria, J. J. Haggarty; Manhattan, F. Ormond; Waldorf, Dr. W. W. Beckett, H. M. Burford; Grand Union, A. A. Hahn, Redlands; Martinique, Mrs. C. A. Hill, Miss O. E. Cary, Pasadena; Victoria, Mrs. M. Dillon, Everett, A. F. Thone.

Resorts

INFORMATION BUREAU 4TH FLOOR TIMES BLDG
9 A.M. to 6 P.M. OPEN DAILY

The TIMES FREE INFORMATION AND RESORT BUREAU is for the accommodation of those seeking recreation, rest and recuperation among seashore and mountain resorts. Particulars are furnished regarding Hotels and Private Boarding houses; their attractions, rates, etc. Photographs, circulars and transportation literature are kept on hand for inspection and distribution. Times readers can obtain here, in a few minutes, information that would take a week and in many instances longer to procure if they were compelled to write for it.

Hotel Redondo
..... Rates .....
$10 Per Week
The Queen of the Pacific
The best of everything. Until Jan. 1st rates at this IDEAL HOTEL will be $10 and up per week. Automobilists take Figueroa to Slauson, then on through Inglewood to Redondo-by-the-Sea. John S. Woollacott, Redondo Beach, Cal.

Elsinore Hot Springs and Lake View Hotel accommodations never were better. Good hunting, finest hot mineral and mud baths in California for rheumatism. Write J. H. TRAPHAGEN, Mgr.

FAIRVIEW HOT SPRINGS Try our mud baths for rheumatism. The mineral water will cure Bright's Disease, stomach trouble and catarrh. Cars leaving every hour. Our bus meets car leaving here at 2:00 p.m. for Newport. Phone A3062—Main 1962. City Office 300 W. S. Collins Bldg.

San Luis Hot Sulphur Springs Ideal place; thousands find rest and recreation all the year around. Relief here for those suffering from rheumatism, stomach and kidney troubles. Rates from $10.00 per week up. Secure ticket at the S. P. Office for round trip, one week's board, room and baths, all for $20.00. Write for booklet. A. M. SMITH, San Luis Obispo, Cal.

Bimini Hot Springs Take a course of curative baths at Bimini Hot Springs. Medical department thoroughly equipped; first-class hotel accommodations if required; free from noise and dust. Take street car to door. DR. G. W. TAFE, Medical Superintendent.

TAHITI, NEW ZEALAND AND AUSTRALIA
S. F. Mariposa sailing from San Francisco for Tahiti Nov. 22nd, is also booking passengers for New Zealand and Australia, transshipping at Tahiti. This is an exceptional opportunity to make quick time to New Zealand and to visit Tahiti, Rarotanga, Cook Island, etc., enroute. Connecting steamer leaves two days after arrival of Mariposa. First cabin to Auckland, $175.00; to Sydney, $195.00, with correspondingly low rates for second and third class.
Reduced round trip rate from San Francisco to Tahiti, $125.00 first class. Book now for this sailing.
A. M. CULVER, Agent, 334 S. Spring St. Phones, 6789, Main 3917.

Hotel Sierra Madre
At Sierra Madre, in foothills, sixteen miles out. Pure mountain water, furnace heat. Pacific Electric cars hourly. Home Phone Black 28. City office, 207 W. Third Street.

YE CLAREMONT INN
Delightful winter home, under the shadow of snow-capped mountains, college town, schools, music, lectures of the best. Rooms steam heated. Cooking excellent, rates reasonable. Auto parties welcomed. Address CLAREMONT INN, Claremont, Calif.

Lakeside Inn
Finest interior resort. One hour from San Diego by Cuyamaca R. R. Fine lake fishing, duck and quail, and golf. Auto race track. Mineral waters. Rates reasonable.
LAKESIDE, SAN DIEGO, CAL.
Local Agent, H. F. NORCROSS, 334 Spring St.

SAN JACINTO HOT SPRINGS
RELIEF HOT SPRINGS
Sufferers from rheumatism and nervous affections will find quick relief. Modern Hotel and Sanitary Bath Houses. For information call Home 2831, or address TRAVEL AND HOTEL BUREAU, 239 W. Third St.

Hotel Savoy--Long Beach
New, up to date, facing city park, block to ocean and depot. Rooms single or en suite; housekeeping apartments. 142-144 Pacific Ave.

The Breakers, Long Beach
Select boarding house on Ocean front. Good table and good company. Rates $10 per week up. 521 E. Ocean Ave. Home Phone 625.

City Hotels.

Hotel Ingraham
1045 Ingraham St.
Take Seventh Street car to Bixel.
One of the newest and best constructed family and tourist hotels in the city. Its high location and surroundings make it delightfully cool and free from the dust and noise of the thoroughfare. Within walking distance of the shopping and theater district. Appointments substantial and refined. Table and service the best. Write for booklet. BERNARD BEYER.

Occidental Hotel
428 South Hill street, Los Angeles.
New, modern, steel and brick building. Rates 75c and $1.00 per day. Special rates to permanent guests. GEO. W. VON ACHE.

HOTEL WESTMOORE
No. 1900 West Seventh. New management. A modern family and tourist hotel. Four blocks from the Post Office, yet in the residence district. Before selecting your winter home, inspect THE WESTMOORE.

Percival Apartments
Special Rates
Two-room apartments, buffet kitchen, private baths, $30 per month. Three-room apartments, buffet kitchen, private bath, $40, $45 $50 and $60 per month. Elegantly appointed, everyhing furnished—hot water, steam heat, electric lights, etc. Walking distance from center of city. 845 S. Hill St. Phones: Ex 778—Sunset Broadway 1575.

HOTEL ORENA

Everything new. Opposite Postoffice, 705 West Seventh Street. Fireproof steel building. Beautifully furnished. Phone Main 2775, Home F5600.

The Touraine Appartments
Under New Management
447 South Hope St.
Finely furnished two and three room apartments, private baths, Marshall & Stearns wall beds, gas for cooking, steam heat, telephone in each apartment, large lobby, all outside rooms.
EDGAR HAVEN.

HOTEL ACACIA
Corner 6th and Hope. New, fireproof, steam heat, elevator service, hot and cold water, outside rooms. Rates, $4.00 week up. B. H. CROW, Prop.

THE ORIGINAL
ST. JAMES
Family hotel at St. James Park, 817 W. 3rd st., will reopen about November 1, under the old management; ye old southern style, with a colored cook that can't be excelled; all large outside sunny rooms, single or en suite, with private baths; all the comforts of a well appointed house, at less expense than you can keep house; a beautiful roof garden in tropical splendor, with sun parlors, covers the entire house. You can engage rooms now. A. P. STEWART, owner and manager. Phone B3222.

The Pickwick Hotel
322 SOUTH GRAND AVENUE.
A new finely furnished apartment hotel; 68 handsomely appointed apartments with buffet, kitchens and every convenience for housekeeping, steam heat, hot water and telephone in each apartment. Elevator service day and night. The Pickwick roof garden a delightful feature. Rates—single rooms $15 per month. Apartments $20 per month and up.
Under the management of BUTTERFIELD KILBOURNE HOTSFORD CO.

Abbotsford Inn
Cor. 8th and Hope
The best Family Hotel in the city; centrally located; spacious court, large sunny rooms, every room an outside room, soft beds, steam heat, best table in the city for the money. Electric bells, billiard room, parlor, etc. Rates $3.00 to $12.00 per week. Electric car passes the door. Both phones, 1175. I. N. INSKEEP, Proprietor.

HOTEL CADILLAC
322A S. Main St., Home P4654. Between 9th and 10th. A new, select, family and tourist hotel, handsomely furnished; all outside rooms. Convenient to depots; street cars pass hotel to all trains. Rates $3.00 and up per week. Hot and cold water, steam heat, baths free.

Queen Apartments 329 California St., Belt Line cars stop at door. Everything new. Steam heat, hot water, private baths, electric light and gas; also janitor service. Special rates to permanent guests. Phones—Broadway 1286; A-7908.

Hinman Hotel
7th and FIGUEROA
2 and 4-room Apartments Elegantly Furnished. Nothing Nicer in the City.

GREAT NORTHERN RAILWAY
It costs no more to go East via San Francisco, Portland and Seattle. Superb scenery and service.
J. W. PHALON, Trav. Freight & Pass. Agent.
606 S. Spring St., Los Angeles, Cal.
Telephones—Home A9585, Sunset Broadway 3991.

Places to Visit in California

If you desire information or booklets about any Hotel or Resort, Steamship or Railroad Trip advertised in The Times, fill out this blank and mail it to "The Information and Resort Bureau, Los Angeles Times," and you will be supplied immediately.

Resort Bureau Los Angeles Times—please send me full information about

.....

.....

.....

SIGN HERE:

NAME .....

STREET .....

Hotel and Resort Booklets and Information Blanks always on file at "The Times" Resort Bureau, corner First and Broadway.

RAILROAD RECORD.

RETRENCHMENT NOW ITS RULE.

Pennsylvania Road Decides to Reduce Expenses.

Action Due to Outlook for Raising Capital.

Earnings Show Big Increase Over Last Year.

[BY THE ASSOCIATED PRESS—A.M.]

PHILADELPHIA, Nov. 1.—Declaring that the outlook for raising new capital next year is unsatisfactory, the directors of the Pennsylvania Railroad Company have decided to retrench.

After their meeting today, at which they declared the usual semi-annual dividend of 3½ per cent, they gave out a statement that economy would be the policy of the great corporation during 1908.

The announcement came somewhat as a surprise, in view of the statement issued from President McCrea's office on Wednesday that the earnings of the company are 11 per cent greater than they were at the same period last year.

President McCrea said today that in view of the unsatisfactory outlook for raising new capital in 1908, it was, in his judgment, necessary and prudent not to begin any new work or commit the company to any new capital requirements except those absolutely necessary to economically handle its traffic. With that end in view the company would undoubtedly restrict its needs to a minimum and would not push the work on the New York tunnel extension or other uncompleted improvements as vigorously as had been done in the past.

This will somewhat delay the completion of the New York tunnel as a whole, but progress in the erection of steel for the new terminal building in New York and work affecting the city streets and avenues will not be materially retarded by the proposed slower expenditure.

The meeting today lasted but fifteen minutes and the directors and officers then boarded a special train for New York. They will inspect the terminals in New Jersey and Long Island.

It is learned that the company's statement for the six months, out of which the semi-annual dividend declared today will be paid, shows a net surplus after all charges and dividends of more than $8,500,000.

TO REFUSE LUMBER.

Northern Pacific Takes Radical Action Following Issuance of Injunction.

[BY THE ASSOCIATED PRESS—A.M.]

BELLINGHAM (Wash.) Nov. 1.—No more lumber shipments will be received by the Northern Pacific Railroad in the Northwest until further notice. This is the order sent out to all agents of the company last night. This move of the Northern Pacific is expected to be followed by all the roads affected by the injunction issued by the Federal Court in Seattle Thursday, making it compulsory on the part of the railroads to charge the old rate of 40 cents on lumber from terminal points on the coast. The roads claim they would be taking too great a risk to allow the excess freight to accumulate until a final decision on the rate is made, as they say that litigation will ensue before the matter is settled and many of the lumber firms may have gone out of the business.

Another contingency the railroads have to face is the law providing that all rates must be published and posted at least thirty days before they become effective, so that in case they decided to go back to the old rate they cannot do it now without the thirty days' notice.

LINING UP FOR FIGHT.

Harriman and Fish Will Continue Battle for Control of Illinois Central.

[BY DIRECT WIRE TO THE TIMES.]

CHICAGO, Nov. 1.—[Exclusive Dispatch.] Active preparations are being made for the resumption of the legal battle between E. H. Harriman and Stuyvesant Fish for the control of the Illinois Central Railway.

Attorney Shaw of Harriman's local counsel has been in New York most of the week, conferring with William Nelson Cromwell, the leader of the Harriman legal forces.

A motion to dissolve the injunction which now restrains the voting of 286,731 shares of Illinois Central stock owned by the Union Pacific and the Mutual Life Insurance Company, it is expected, will be filed in Judge Ball's court soon after Shaw's return. Attorneys for Fish also have not been idle.

"We are building up an impregnable defense of the injunction," said Attorney Leman, local representative of Fish. "We haven't been able to find a single case in which our contentions have been overruled and we have found many in support of our stand. The law in Illinois is plain that one corporation cannot buy stock of another."

UNDER ONE MANAGEMENT.

Great Northern Railway Takes Over All Subsidiary Lines of That System in Minnesota.

[BY THE ASSOCIATED PRESS—A.M.]

ST. PAUL (Minn.) Nov. 1.—Deeds were filed today with the Secretary of State, conveying to the Great Northern Railway Company all the subsidiary lines of that system in Minnesota. The deeds filed covered the following lines: Minnesota, and Great Northern, consideration $1000.000; Willmar & Sioux Falls, $7,327,904; Park Rapids and Leech Lake, $512,812.26; Eastern Railway of Minnesota, $16,723,545; Minneapolis Union Railroad, $808, 607.16.

Deeds were filed yesterday transferring to the Great Northern the St. Paul, Minneapolis and Manitoba road.

CHARGED TO STRIKERS.

Surprising Number of Locomotives on Northern Pacific Road Become Dead.

[BY THE ASSOCIATED PRESS—P.M.]

BELLINGHAM (Wash.) Nov. 1.—It developed today that the Northern Pacific established an embargo on lumber and shingle shipments to points east of Spokane, not on account of the Federal Court injunction presenting the enforcement of the new lumber tariff, but because the road is unable to handle its freight traffic.

The primary reason for the blockade is the boiler makers' strike, which was ordered October 1. It is said a surprising number of locomotives have become "dead" and the strikers are charged with puncturing the boilers and doing all they can to put traffic to the bad.

GREAT RAILROAD SYSTEM TO CUT DOWN EXPENSE.

James R. McCrea,

president of the Pennsylvania Railway, who has ordered general retrenchment throughout the system because of the scarcity of money.

TIME-CHECKS REJECTED.

As a Result, Construction Work of Western Pacific in Nevada Comes to a Stop.

[BY DIRECT WIRE TO THE TIMES.]

RENO (Nev.) Nov. 1.—[Exclusive Dispatch.] As the result of the banks in San Francisco and Chicago refusing to pay the time checks of the Utah Construction Company, nearly all the construction work of the Western Pacific at Chilcoot and at other points along the Western Pacific in Nevada has been stopped and will probably not be resumed immediately.

J. E. Gilnaugh, storekeeper and banker of Chilcoot, arrived in Reno today with $1600 worth of time checks which he had cashed for the Western Pacific men and which the Washoe County Bank refused to honor, stating the San Francisco banks had refused to recognize them and that they would have to wait thirty days for their money, which they could not afford to do in the face of present conditions.

Gilnaugh says there is much dissatisfaction among the workmen in regard to the custom of paying by time-check instead of cash, and the Utah Construction Company will have considerable trouble to get the men back to work under this system.

PAY FOR WIFE'S DEATH.

HUSBAND GETS DAMAGES.

[BY THE ASSOCIATED PRESS—A.M.]

SACRAMENTO, Nov. 1.—By reason of an opinion of the Appellate Court rendered today, the San Francisco and Northwestern Railway Company will have to pay to John Williams of Singley, Humboldt county, $3000.

This amount was awarded Williams by the Superior Court of Humboldt in a suit for damages brought by him against the corporation, it being alleged the plaintiff's wife came to her death as a result of carelessness on the part of the defendant.

CURTAILS EXPENSES.

READING CUTS FORCE.

[BY THE ASSOCIATED PRESS—A.M.]

READING (Pa.) Nov. 1.—The Reading Railway Company is curtailing expenses in its roadway department. All extra hands employed during the summer have been suspended. The order affects about 250 men, principally Italians.

RUMORS REVIVED.

MORGAN IN UNION PACIFIC.

[BY DIRECT WIRE TO THE TIMES.]

NEW YORK, Nov. 1.—[Exclusive Dispatch.] Rumors are in circulation again today that J. P. Morgan and his associates have obtained an active part in the management of the Union Pacific.

In well-informed quarters these stories are not credited. It is not believed that control of the Union Pacific can be wrested from the Harriman-Kuhn, Loeb-Standard Oil interests, and the fallacy of the community of interests directors was demonstrated to the satisfaction of all after the Northern Pacific corner.

FLOOD OF CRIMINALS.

Court Decision May Result in Liberation of Many Murderers, Highwaymen and Burglars.

[BY DIRECT WIRE TO THE TIMES.]

CHICAGO, Nov. 1.—[Exclusive Dispatch.] The doors of the Joliet penitentiary will swing open tomorrow, and the first batch of nearly 100 murderers, highwaymen, burglars and other criminals will be turned loose, as a result of the recent decision of the Supreme Court, which held that the municipal courts of Chicago could not legally try cases in which indictments were returned by the Cook county grand jury.

The situation is one of the most serious that ever confronted Chicago. If the decision of the highest court is to stand, it means that on the eve of winter footpads, murderers and criminals of all classes are to be turned loose on the streets of the city.

State's Attorney Healy, however, has decided to take drastic steps to prevent the wholesale liberation of criminals. He construes the decision to mean that the Supreme Court never intended that convicted criminals should be given liberty, but that each and every man must stand trial again, this time in a criminal court.

Don't suffer with wet feet, when Cummings shoes are to be had. Fourth and Broadway. Best repairing also.

MILLIONS.

HEIRESS COMES INTO HER OWN.

GLADYS MOORE VANDERBILT BECOMES OF AGE.

Mother of Youngest Child of Late Cornelius Vanderbilt Is Discharged as Guardian, and Daughter, Who Recently Became of Age Is Now Mistress of Millions.

[BY DIRECT WIRE TO THE TIMES.]

NEW YORK, Nov. 1.—[Exclusive Dispatch.] Gladys Moore Vanderbilt, youngest child of the late Cornelius Vanderbilt, who attained her majority August 27, was today put in possession of more than $12,000,000 through legal proceedings in the Supreme Court.

Miss Vanderbilt was not present in court when her mother, Mrs. Cornelius Vanderbilt, was discharged as her guardian. The proceedings were purely formal and occupied but a moment of the court's time. A member of the firm of Anderson and Anderson handed up a paper in which was stated that Mrs. Vanderbilt had fulfilled her duties as guardian to the complete satisfaction of her daughter.

Nothing was said in the petition for the dismissal of the wardship of the amount of money that Mrs. Vanderbilt had handled. In fact, money was not mentioned at all.

The moment Justice McCall signed the petition of Miss Vanderbilt she was no longer an heiress, but the possessor of the great fortune left by her father seven years ago.

Her share in the $60,000,000 estate was $7,500,000 in bonds and securities, bearing between 4 and 5 per cent interest. The accumulations of seven years will aggregate more than $2,000,000, which, with bequests and moneys left to the young girl in her minority, brings her fortune well above $12,000,000, and there are more millions coming to her at the death of her mother.

ZU EULENBURG GETS OUT.

Prince Leaves Berlin at Midnight Before Day on Which Harden Decision Was Announced.

[BY DIRECT WIRE TO THE TIMES.]

BERLIN, Nov. 1.—[Exclusive Dispatch.] The Public Prosecutor of the First Provincial Court has taken over the prosecution of the persons accused in connection with the case of Von Moltke against Harden.

The case will come before a penal bench of five judges, in the court of first instance. Your correspondent learns that Prince Zu Eulenburg left Berlin at midnight before the day on which the decision in the Harden case was announced.

TEST TO DECIDE STATUS.

German Who Acquired American Citizenship Will Seek to Learn Standing in Fatherland.

[BY DIRECT WIRE TO THE TIMES.]

BERLIN, Nov. 1.—[Exclusive Dispatch.] Steps to test thoroughly the new regulations regarding the status of naturalized citizens living abroad are about to be taken at the instance of native Germans, who acquired American citizenship, but later resumed residence in the fatherland.

Measures to this end will be inaugurated by a resident of Frankfort within a few days.

It is probable that a number of other naturalized Americans will join in the action, with a view to seeking a comprehensive decision.

Citizens having sons liable to military service are especially anxious, for if their citizenship is forfeited their sons become liable to conscription.

MAY REDUCE DIVIDENDS.

Butte Coalition Not Expected to Declare Regular Quarterly Payment Because of Slump.

[BY DIRECT WIRE TO THE TIMES.]

BOSTON, Nov. 1.—[Exclusive Dispatch.] While from a treasury standpoint the Butte Coalition is in a position to pay stockholders, when due, the regular quarterly dividend of 50 cents per share, it is considered likely that in view of the adverse conditions in the copper market, a reduction in the next disbursement will be made.

STORM SUBSIDES.

MONEY MARTS GETTING FIRM.

New York Bank Conditions Growing Normal.

Runs Cease and Gold Is Fast Coming to Rescue.

Cash Now Provided Where Demand Is Legitimate.

[BY THE ASSOCIATED PRESS—P.M.]

NEW YORK, Nov. 1.—The financial situation was gradually clearing today, without showing any striking features. Runs on the banks and trust companies are practically over; money which was temporarily withdrawn from the banks, subject to runs, is flowing to the stronger banks, and currency is being provided in most cases where the demand for it is considered legitimate.

Further engagements of gold by Boston and other points have brought up the total engagements abroad under the recent movement to $26,550,000.

The Lusitania, which sailed from Liverpool today, has on board $10,000,000 in gold, one of the largest single shipments ever made.

Prices on the exchange were firm during the early part of the day, and did not yield seriously at any time.

The fact that the Stock Exchanges of London and Paris were closed, on account of All Saints' Day prevented any comparison of quotations or arbitrage operations.

Balances with the Clearinghouse have settled down to a normal condition, but there is still something of a blockade in domestic exchange, through the unwillingness of New York banks to pay currency on drafts from other cities, and the unwillingness of other cities to pay out their currency upon drafts from New York.

The condition of affairs indicates a continued pressure for currency rather than a breakdown of credits, but reasonable demands are being met for regular customers of the banks.

The possibility of hastening the export movement of wheat and cotton still engages the attention of foreign exchange dealers, and also of those who endeavor to keep in touch with the general situation.

Doubt is expressed whether the Secretary of the Treasury will be able to carry out, on any considerable scale, the project of the New Orleans exporters for accepting cash at government fiscal agencies abroad, and transferring it by telegraph to points in this country; but Secretary Cortelyou is said to be willing to make such deposits at cotton-exporting points, as will, to a considerable extent, relieve the strain.

BANKER RETURNS HOME IN OPTIMISTIC MOOD.

[BY DIRECT WIRE TO THE TIMES.]

PRESCOTT (Ariz.) Nov. 1.—[Exclusive Dispatch.] Frank M. Murphy, head of the S. F. P. & P. Railway and president of the Prescott National Bank, who was in New York during the flurry, returned last night, and today stated to a Times representative that conditions were not as bad there as represented, and that the larger banks were not under the necessity of issuing clearinghouse certificates or adopting the system of refusing to cash any save small check for depositors.

"The flurry is over, and conditions will soon be normal," he declared. "In a very short time the Humboldt smelter will resume on a larger scale than ever. The only reason for closing was stringency in the money market, which is fast being done away. That the Arizona banks were not effected by the flurry, not even to the extent of forming local clearing-house associations, or restricting the amounts of currency to be withdrawn, is due to the fact that Arizona banks are more conservative than New York bankers, and that Arizona banks carry larger reserves, in proportion, than do eastern banks."

STERLING GOES HIGH ON FOREIGN EXCHANGE.

[BY DIRECT WIRE TO THE TIMES.]

NEW YORK, Nov. 1.—[Exclusive Dispatch.] So far as the stock market itself was concerned today, there was little or no reflection of the recent disturbance in the financial community, but in other departments developments of a most extraordinary character took place. This was particularly true of the foreign exchange market.

The gyrations in foreign exchange indeed absorbed more attention than the fluctuation in the stock market. Demand sterling, which closed yesterday at about $4.84½, rose this afternoon to $4.86½ to $4.87, a gain of over 2½ cents, while sterling cables jumped to $4.89 and some transactions were made at $4.90 "cash," the highest price recorded for cable transfers in recent years.

TOPEKA WILL PAY PENSION CHECKS.

[BY THE ASSOCIATED PRESS—P.M.]

TOPEKA (Kan.) Nov. 1.—The distribution of pension checks to the amount of about $4,000,000 will commence Monday at the postoffice for the Topeka district, the largest in the country.

There has been some anxiety about the effect of these checks on the local banks, but the leading bankers say they expect to be able to meet the situation easily.

Usually about $20,000 of these checks is cashed here, and it is not probable that any special provision will have to be made to handle them. Many of them are always taken up by merchants instead of the demand being made on the banks direct.

PRESIDENT PLEASED WITH THE OUTLOOK.

[BY THE ASSOCIATED PRESS—A.M.]

WASHINGTON, Nov. 1.—President Roosevelt was in consultation with his Cabinet three hours today.

The financial situation was discussed, but it was stated that the satisfactory conditions at the present moment warranted no new action.

Secretary Garfield said that Federal appointments for the State of Oklahoma had not been decided upon.

DIVIDENDS GREATEST IN COUNTRY'S HISTORY.

[BY DIRECT WIRE TO THE TIMES.]

NEW YORK, Nov. 1.—[Exclusive Dispatch.] Banks and trust companies distributed today $75,000,000, representing stock dividends and interest on bonds.

This is the largest distribution of its kind in any November in the history of the country. The placing of this stupendous sum in the hands of the public is expected to bring about investment buying of securities.

Of the $75,000,000 distributed today, $45,000,000 represented interest on bonds and $30,000,000 dividends declared by industrial, steam railroad and street railway companies.

TO AFFORD RELIEF IN MOVING COTTON.

[BY THE ASSOCIATED PRESS—A.M.]

NEW ORLEANS, Nov. 1.—Several plans for moving the cotton crop and therefore affording some measure of general financial relief were under way here today.

Unofficially word was received from Secretary of the Treasury Cortelyou that he would investigate the possibility of paying out cash at the New Orleans sub-treasury for money deposited by European cotton buyers with United States fiscal agents abroad.

New Orleans bankers, acting with State banks, have arranged to modify the present stringent rules about paying cash so as to favor the movement of both cotton and sugar. This plan contemplates a judicious distribution of cash to country banks.

Due to Suicide.

GRAND ISLAND (Neb.) Nov. 1.—The Commercial State Bank of this city this morning closed its doors. Fifty thousand dollars of the funds of the bank were in the First National Bank of Chariton, Iowa, whose cashier committed suicide yesterday. Fearing the reserve of the Commercial would be threatened, its directors decided to close. The capital of the bank was $50,000, with a surplus of $5000. Deposits amounted to $380,000. The bank was owned in Iowa. Other local banks will assist the Commercial and a receiver will probably not be asked for.

To Increase Circulation.

WASHINGTON, Nov. 1.—Indications are multiplying that the national banks throughout the country are acquiescing to the suggestion that national banks that have not already done so should take out increased circulation. Comptroller of the Currency Ridgely received since office hours yesterday about 200 telegrams from banks, indicating a general purpose to assist in relieving the stringency.

Heinze to Drop Out.

BUTTE (Mont.) Nov. 1.—M. S. Largey, president of the State Savings Bank, which closed its doors two weeks ago, stated today that F. Augustus Heinze will retire from the bank in a few days. Heinze owns one-half of the stock. Mr. Largey says the bank will be reorganized and will reopen in the near future.

France Sends Gold.

LONDON, Nov. 1.—Further amounts of 201,000 francs in bar gold and 457,000 francs American eagles were taken out of the Bank of England today for shipment to the United States. The steamer Lusitania leaving Liverpool tomorrow will take 2,000,000 francs in bullion.

Rumor Causes Run.

PITTSBURGH, Nov. 1.—A report detrimental to the Bank of Secured Savings, located in Allegheny, was responsible for a run on that institution today. The bank is a small one and depositors who withdrew their deposits are mostly foreigners.

Depositors Held in Check.

BRIDGEPORT (Conn.) Nov. 1.—Four savings banks of this city today put into effect the ninety days' notice. This was a result of runs on two banks yesterday, in which about $100,000 was withdrawn.

Solvent Bank Closes.

PORTSMOUTH (Va.) Nov. 1.—The People's Bank, owing to a heavy demand of depositors yesterday and inability to realize needed cash, failed to open today. The bank is declared to be entirely solvent.

Money Sent to Coast.

NEW YORK, Nov. 1.—The United States subtreasury today transferred through banks $400,000 to San Francisco.

More Gold Engaged.

NEW YORK, Nov. 1.—The gold engagements from abroad since the present movement began was increased to $26,550,000.

THE men who have guided the affairs of the Standard Oil Company for many years are passing off the stage of action. The Times magazine tomorrow will contain an interesting article about the little-known young men who will succeed them.

If you travel in the company of Selz Royal Blue shoes you'll travel far and have foot comfort all the way. They're made to last, and look good all the time: there are no better shoes made.

We ask $3.50 and $4 for them; and every man who buys one pair buys more of them. They fit; and we guarantee your satisfaction.

SHOE STORES FOR ALL PEOPLE.

C. H. Baker

TWO STORES

451 SOUTH BROADWAY - 239 SOUTH SPRING STREET

EVERY LOYAL CALIFORNIAN AND EVERY VISITOR TO CALIFORNIA

Should possess these two

Romances Typical of the Early Days:

For the Soul of Rafael, A Romance of Old California

By Marah Ellis Ryan. With 19 Photographic Illustrations, and decorations in tint. Seventh edition. $1.50

A glowing picture of the early Spanish life in California, and one of the few romances that will live, in which the scenes are laid in California. Intensely picturesque and dramatic. An unusually attractive gift

The Iron Way, A Tale of the Builders of the West

By Sarah Pratt Carr. With 4 full-page illustrations, by John W. Norton. Fifth edition. $1.50

This book is alive with the spirit of the West. Its pages are a faithful record of the trials and hardships of the "big four"—Crocker, Stanford, Hopkins, and Huntington, and those under them who helped to girdle the North American continent

AT ALL BOOKSTORES A. C. McClurg & Co., Publishers

FURNITURE GOES FOR SONG.

Furnishings of Private Suites of Mutual Life Company Bring Only Few Thousand Dollars.

[BY DIRECT WIRE TO THE TIMES.]

NEW YORK, Nov. 1.—[Exclusive Dispatch.] Furniture and furnishings of private suites of officers of the Mutual Life Insurance Company under the McCurdy regime were sold at auction yesterday and today.

It is estimated that the goods sold in the two days cost nearly $1,000,000, much of the furniture having been especially made in Paris. The total receipts of the sale were $36,487.

Robert B. McCurdy, son of Richard A. McCurdy, was at the sale, and he saw the directors' table, where his father had presided for many years and which cost $12,000, sold for $110. This carved and gilded table, with leather top of specially prepared skins, was purchased in Persia.

For the carved and gilt Louis XV parlor suite in Aubusson tapestry, the highest price of the suite was paid. It was bid for $3315 by an agent for a wealthy resident of California, who insisted that his name should not be divulged.

ANNUAL BALLOON RACE.

St. Louis Aero Club Decides to Hold Contests Each Year for Aeronauts.

[BY DIRECT WIRE TO THE TIMES.]

ST. LOUIS, Nov. 1.—[Exclusive Dispatch.] Plans have already been begun by the St. Louis Aero Club for a week of aeronautic events to take place in St. Louis during October, 1908.

Following the decision of the organization at a meeting at the St. Louis club tonight to make the balloon race an annual event, a motion was passed empowering President L. D. Dozier to appoint a committee of three to arrange a programme of events and fix the prizes for the 1908 meeting. The committee will begin work at once. A cup valued at $1000, to be known as the Busch trophy, has been offered by Adolphus Busch.

During the meeting it was decided to communicate at once with the Aero Club of America in regard to the entrance of the balloon St. Louis, piloted by Alan R. Hawley, in the international balloon races at Berlin next year. The meeting was preceded by a banquet given by President Dozier to his colleagues.

NOTORIOUS BANDIT CAUGHT.

Terror of the Whole of Andalusia Is Captured While Preparing to Sail for America.

[BY DIRECT WIRE TO THE TIMES.]

GIBRALTAR, Nov. 1.—[Exclusive Dispatch.] Just as the notorious bandit, Elnino, was about to reach Gibraltar, where he intended to embark for America, the Spanish civil guard captured him on neutral grounds.

Elnino was one of the band of Pernales, who was the terror of the whole of Andalusia.

When searched, $20,000 was found on the prisoner. He is accused of committing three murders and numerous other crimes.

THE TIMES MAGAZINE of tomorrow will be chock full of good reading for everybody.

Diarrhoea

When you want a quick cure without any loss of time, and one that is followed by no bad results, use

Chamberlain's Colic, Cholera and Diarrhoea Remedy

It never fails and is pleasant to take. It is equally valuable for children. It is famous for its cures over a large part of the civilized world.

Safes AND Vaults

Fire and Burglar Proof

CHENEY-WEST COMPANY

316-18 So. Los Angeles Street

New Store—New Goods

Watch for Announcement of opening of My New Store

J. Abramson Jeweler and Silversmith

Soon 404 S. Broadway Now 133 S. Spring

Japanese Bazaar

The YAMATO Inc

MAIN STORE—214 S. Broadway.
STORE NO. 2—352 S. Broadway.
STORE NO. 3—637 S. Broadway.

SWEDEN TO HAVE EXHIBIT.

Permanent Industrial Display to Be Arranged for Philadelphia Commercial Museum.

[BY DIRECT WIRE TO THE TIMES.]

STOCKHOLM, Nov. 1.—[Exclusive Dispatch.] Upon the invitation of Dr. W. P. Wilson, director of the Philadelphia Commercial Museum, Sweden will arrange a permanent industrial exhibition in the museum.

A special organization has been formed by the largest exporting firms to take charge of the project.

Herman Lagercrantz, Swedish Minister to the United States, has written to the Foreign Department strongly recommending the plan for government support.

JERNEY'S ESTATE DIVIDED.

Will of Man Who Died Owning Property in Los Angeles Is Handed Down in Pittsburgh.

[BY DIRECT WIRE TO THE TIMES.]

PITTSBURGH, Nov. 1.—[Exclusive Dispatch.] Among the wills handed down today by Register Stone was a certified copy of that of Alfred H. Jerney of Pittsburgh, who died in Los Angeles August 14, 1907.

Jerney leaves an estate in California valued at about $15,000, and property in this city, the value of which is not given. He divides his property between his widow and his three children. He also leaves $1000 to his sister, Elizabeth M. Jerney.

SATURDAY, NOVE

LABOR.

MEN ADVISED TO USE SENSE

President of Machinists' Union Issues Circular.

Tells Members to Avoid Friction With Bosses.

No New Demands While the Financial Flurry Is on.

[BY DIRECT WIRE TO THE TIMES.]

WASHINGTON, Nov. 1.—[Exclusive Dispatch.] James O'Connell, president of the International Association of Machinists, has sent a circular to the various assemblies, asking them, in view of the present disturbed financial situation, to avoid all friction with employers.

No demands are to be made without submission to him. This is to continue until the financial situation quiets down.

"We have more at stake in a financial panic than Morgan or Rockefeller," said Mr. O'Connell today. "Our men might not only lose their jobs, but also have a hard time keeping on living. We have been described as agitators, but this action will show that we are not."

SALARIES CUT.

TEN PER CENT. REDUCTION.

[BY THE ASSOCIATED PRESS—A.M.]

WATERTOWN (N. Y.) Nov. 1.—The New York Airbrake Company today issued notice that commencing November 4, the salaries of all employes from superintendent down, will be reduced 10 per cent. The company employs 2000 men.

MINERS' WAGES CUT.

SMELTERMEN ALSO AFFECTED.

[BY THE ASSOCIATED PRESS—P.M.]

SEATTLE, Nov. 1.—The Grand Forks (B. C.) miner and smelter employes of the Granby Smelter Company will have their wages cut 50 cents a day, commencing today. Word has been received from New York to this effect.

This will affect all the miners in the Phoenix camp, as the British Columbia Copper Company and the Dominion Copper Company will make a similar cut.

The Grand Forks labor union will decide as to whether the men will accept the reduction, or strike. Much uneasiness is felt over the situation.

COMING BACK FAST.

OPERATORS RESUME WORK.

[BY THE ASSOCIATED PRESS—P.M.]

NEW YORK, Nov. 1.—General Superintendent Brooks of the Western Union Telegraph Company said today that ninety-five of the striking operators returned to work yesterday, fifteen in the southern, thirty-three in the western, and forty-seven in the eastern divisions.

Mr. Brooks said the strikers are applying for work at the rate of about 100 a day.

TOMTOM.

UTE INDIANS IN UGLY MOOD.

HAVE GRIEVANCE AGAINST THEIR AGENT.

Army Officer Sent to Scene of the Trouble Sends Report That Hundred Pounds of Flour and a Little Patience Will Come Nearer Solving Problem Than Would Soldiers.

[BY THE ASSOCIATED PRESS—A.M.]

WASHINGTON, Nov. 1.—A very serious breach has arisen between the Ute Indians at Thunder Butte station, South Dakota, and their agent, Maj. Downs, and there is danger of a hostile collision at any moment, according to the report of Capt. Johnson, the army officer who was sent to the scene of the trouble in the effort to placate the Indians, who are said to have unlimited confidence in him.

Capt. Johnson reports that the Indian agent and himself are at cross purposes, and his report, dated yesterday, appeals to the authorities here to support him and cause Maj. Downs to abate harsh treatment of the Indians. The report says that the Indians objected to sending their children to a distant boarding school; also that the agent cut the rations in half, that the Indians wish to live in peace, but that Downs refused to consider their promise to comply with his orders. Capt. Johnson says the Utes are hungry and suffering and believe they have been unjustly treated. He says they asked him to act as arbitrator, and they would accept the result.

"The agent," Capt. Johnson says, "put a vote to the head men to this effect: Would they obey him in the school matter and in all the regulations? They replied they wished to see Capt. Johnson. This appears to have incensed the agent, who required them to cast their votes at once. The council all voted no, and then followed the excitement which caused the call for volunteers and troops to be sent to the Ute camp to compel them to comply with the agent's wishes.

"I told the Utes that I should expect them to retract their vote this morning. They informed me that they would gladly obey the agent in all matters of regulations. I presented this decision to Maj. Downs, who refused to consider their promise. Harsh and severe remedies are to be applied. One hundred pounds of flour and a little patience is a more potential factor in the solution of this problem than the 500 soldiers."

Commissioner of Indian Affairs Leupp will confer with the President tonight.

NAVAJO TROUBLES ENDING.

A dispatch was received today from Maj. Hirst, chief of the staff of the Department of Colorado at Denver, indicating that Navajo troubles in Southern Utah and Northern New Mexico are near an end. The message reports the return of Capt. Willard's command, with ten Indian prisoners. Capt. Willard says the captures were made near Aneth, and adds:

"Billie and followers opened fire on Indian police and my men and skirmish continued for twenty minutes, during which three Indians were killed and one seriously wounded. No other casualties. No further trouble apprehended."

THAT observing man, the Hotel Clerk, will tomorrow give readers of The Times magazine some very readable observations on the society young man.

LABOR.

MEN ADVISED TO USE SENSE.

President of Machinists' Union Issues Circular.

Tells Members to Avoid Friction With Bosses

No New Demands While the Financial Flurry Is on.

[BY DIRECT WIRE TO THE TIMES.]

WASHINGTON, Nov. 1.—[Exclusive Dispatch.] James O'Connell, president of the International Association of Machinists, has sent a circular to the various assemblies, asking them, in view of the present disturbed financial situation, to avoid all friction with employers.

No demands are to be made without submission to him. This is to continue until the financial situation quiets down.

"We have more at stake in a financial panic than Morgan or Rockefeller," said Mr. O'Connell today. "Our men might not only lose their jobs, but also have a hard time keeping on living. We have been described as agitators, but this action will show that we are not."

SALARIES CUT.

TEN PER CENT. REDUCTION.

[BY THE ASSOCIATED PRESS—A.M.]

WATERTOWN (N. Y.) Nov. 1.—The New York Airbrake Company today issued notice that commencing November 4, the salaries of all employés from superintendent down, will be reduced 10 per cent. The company employs 3000 men.

MINERS' WAGES CUT.

SMELTERMEN ALSO AFFECTED.

[BY THE ASSOCIATED PRESS—P.M.]

SEATTLE, Nov. 1.—The Grand Forks (B. C.) miner and smelter employés of the Granby Smelter Company will have their wages cut 50 cents a day, commencing today. Word has been received from New York to this effect.

This will affect all the miners in the Phoenix camp, as the British Columbia Copper Company and the Dominion Copper Company will make a similar cut.

The Grand Forks labor union will decide as to whether the men will accept the reduction, or strike. Much uneasiness is felt over the situation.

COMING BACK FAST.

OPERATORS RESUME WORK.

[BY THE ASSOCIATED PRESS—P.M.]

NEW YORK, Nov. 1.—General Superintendent Brooks of the Western Union Telegraph Company said today that ninety-five of the striking operators returned to work yesterday, fifteen in the southern, thirty-three in the western and forty-seven in the eastern divisions.

Mr. Brooks said the strikers are applying for work at the rate of about 100 a day.

TOMTOM.

UTE INDIANS IN UGLY MOOD.

HAVE GRIEVANCE AGAINST THEIR AGENT.

Army Officer Sent to Scene of the Trouble Sends Report That Hundred Pounds of Flour and a Little Patience Will Come Nearer Solving Problem Than Would Soldiers.

[BY THE ASSOCIATED PRESS—A.M.]

WASHINGTON, Nov. 1.—A very serious breach has arisen between the Ute Indians at Thunder Butte station, South Dakota, and their agent, Maj. Downs, and there is danger of a hostile collision at any moment, according to the report of Capt. Johnson, the army officer who was sent to the scene of the trouble in the effort to placate the Indians, who are said to have unlimited confidence in him.

Capt. Johnson reports that the Indian agent and himself are at cross purposes, and his report, dated yesterday, appeals to the authorities here to support him and cause Maj. Downs to abate harsh treatment of the Indians. The report says that the Indians objected to sending their children to a distant boarding school; also that the agent cut the rations in half, that the Indians wish to live in peace, but that Downs refused to consider their promise to comply with his orders. Capt. Johnson says the Utes are hungry and suffering and believe they have been unjustly treated. He says they asked him to act as arbitrator, and they would accept the result.

"The agent," Capt. Johnson says, "put a vote to the head men to this effect: Would they obey him in the school matter and in all the regulations? They replied they wished to see Capt. Johnson. This appears to have incensed the agent, who required them to cast their votes at once. The council all voted no, and then followed the excitement which caused the call for volunteers and troops to be sent to the Ute camp to compel them to comply with the agent's wishes.

"I told the Utes that I should expect them to retract their vote this morning. They informed me that they would gladly obey the agent in all matters of regulations. I presented this decision to Maj. Downs, who refused to consider their promise. Harsh and severe remedies are to be applied. One hundred pounds of flour and a little patience is a more potential factor in the solution of this problem than the 100 soldiers."

Commissioner of Indian Affairs Leupp will confer with the President tonight.

NAVAJO TROUBLES ENDING.

A dispatch was received today from Maj. Hirst, chief of the staff of the Department of Colorado at Denver, indicating that Navajo troubles in Southern Utah and Northern New Mexico are near an end. The message reports the return of Capt. Willard's command, with ten Indian prisoners. Capt. Willard says the captures were made near Aneth, and adds:

"Billie and followers opened fire on Indian police and my men and skirmish continued for twenty minutes, during which three Indians were killed and one seriously wounded. No other casualties. No further trouble apprehended."

THAT observing man, the Hotel Clerk, will tomorrow give readers of The Times Magazine some very readable observations on the money young man.

Its Ever Ready The Safety Razor $1.00

You'll save the price of the razor in no time. 12 blades that will shave from 15 to 20 times each without stropping; of course you can strop them if you wish. You can't afford to be without a razor when you can buy one at this price.

HEADQUARTERS FOR SILKS AND DRESS GOODS

BOTH PHONES EXCHANGE 337

The Broadway Department Store

Broadway, Cor 4th., Los Angeles Arthur Letts

Coats for the Little Tots

A NEW SHIPMENT.

Just in time for Saturday selling. A second large shipment of children's coats. Never so many new and cute ideas; it's a very complete collection.

CHILDREN'S COATS.....$3.48

BEARSKIN COATS.....$5.00 AND $7.48

OTHER COATS AT $10.48—Of broadcloth and bearskin.

Holiday Room Making Sale Closes Saturday

$25 Suits $20

Prince Chap Style New for Saturday

We've just opened up 50 new suits. My, but they are pretty! Those 27 and 36-inch coat lengths, that are satin lined and are made with velvet collar and cuffs—

Suits that most stores make a big leader of at $25.00. Just a little clever buying on our part that enables us to say $20. Skirts have bias fold.

Suits come in shades of light or dark brown, blue, wine and garnet. It's the best bit of suit news we've been able to tell this season. Second floor, Saturday.

New Long Coats A Saturday Leader $15.00

Smart, long, tight fitting covert coats; the kind with turn-back cuff, high collar, single or double breasted style. You're in the habit of paying $20 for this style garment; a special leader for Saturday at $15.00.

ALL-WOOL KNIT SWEATERS $2.48.

Also golf jackets, neat combinations; full blouse or tight-fitting styles; they're new in time for Saturday, $2.48.

$1.50 House Wrappers From 8 to 12 A. M. 98c

For four hours Saturday morning we offer women's regular $1.50 percale house wrappers, in all colors and patterns. It's a Saturday flyer. Just for the morning, remember, 98c each.

75c to $2.00 Drape Veils They Are Slightly Damaged 49c

We purchased from the maker a lot of new drape veils that did not pass first muster, because of a slight defect here and there. In most of them it takes an expert to detect them.

The assortment includes chiffon, fancy net and fine French veils that are worth ordinarily from 75c to $2; 1½ yards long. There are not a great many of them; as long as they last, Saturday, 49 cents.

Remarkable Values for the Final Day

The last day of the room making sale, we've prepared a list of remarkable price attractions. Every department responds in making it a day of unequaled buying interest. Read the items they speak for themselves.

2000 Pounds Butter, 2 Lb. Rolls 72c

A big Saturday leader from the Grocery Section; best creamery butter, full weight, packed in individual cartons; Saturday 72 cents.

3 BARS GASENE SOAP, FROM 8 TO 10.....10c

None delivered except with other groceries. Limit 2 bars.

5 LBS. WHITE FIGS.....25c

C. & B. BLACK WALNUTS, 40c large bottle.

½ LB. BLOOKER'S COCOA 40c

CUTTING'S JELLY $1-3c glass.

LB. PAPER-SHELL ALMONDS 24 cents.

RAE & CO. LUCCA OIL 85c.

ESSENCE ANCHOVIES 25c.

MONARCH PURE FRUIT JAM 23c glass.

20 LBS. GRANULATED SUGAR $1.19.

50 LBS. SILVER STAR FLOUR $1.49.

GALLON CAN RIPE OLIVES 45 cents.

HOME MADE PIES 15c.

POTATOES $1.67 100 LBS.

By the sack only.

See our demonstration of Griffon Catsup, fourth floor, and aisle 6 main floor.

LUNCH AT OUR RESTAURANT, FOURTH FLOOR. COSY AND CONVENIENT.

$4 and $5 Shoes All Styles for Men $2.15

For Dress and Street Wear

We are proving more and more that this is the great economy shoe store for men. This Saturday price is of vital interest.

$4 and $5 lines of up-to-the-minute shoes, patent kid, bright patent colt or plain leathers included; all have hand sewed soles, blucher, lace or button style. Plenty of good sizes and widths. It's a startling value for the last day of the Room Making Sale; $2.15. Aisle 3.

Women's High Shoes $2.39

Worth Up to $4.00

A remarkable collection of women's high grade shoes in all the best and newest styles of wanted leathers; footwear that was originally priced up to $4. A big Saturday special, $2.39. Plenty of good sizes and widths.

Included are a number of the well known makes, including Moore-Shaffer, Crossett, Berings and other dependable shoes. Choice of any of these at $2.39, Saturday.

Children's Shoes

$1.25 Values

73c

Children's shoes, solid leather soles; they're made of soft dongola kid, very serviceable; sizes 6 to 11; $1.25 value at 73 cents.

Buster Brown Shoes

FOR THE LITTLE ONES.

For the growing child's foot there's no better shoe made than the Buster Brown Blue Ribbon. Every pair is guaranteed. They're made to wear. Bring the children with you Saturday; fit them out with a pair of these shoes.

25c and 35c Autumn Ribbons 15c

JUST 1000 PIECES AT THIS PRICE.

We've just received 1000 pieces of fancy ribbon, those new plaids and Roman novelties. Ribbons that are making a big hit in the East; hard finished taffeta, with a high luster; all the leading colors; Nos. 60 and 80.

Every yard worth 25c and 35c; a Saturday flyer from the Ribbon Section; 15c yard. Aisle 1.

15c PLAIN TAFFETA RIBBONS 9c.

A hard finished, highly lustrous taffeta ribbon, No. 22 width; sells everywhere at 15c; all the Fall colors; 9c yard Saturday.

LOSES SUIT FOR HALF A MILLION DOLLARS.

Joseph Ramsey, Jr.,

former president of the Wabash, against whom a judgment for $589,000 has been given by the New York Supreme Court.

MULCTED.

RAMSEY TO PAY HALF MILLION.

FORMER PRESIDENT WABASH ROAD LOSES SUIT.

Financier and Coal Land Operator Gets a Verdict for Commission, Expenses and Interest for Completing Deal for Land—George Gould and William L. Guy Get Out of It.

[BY THE ASSOCIATED PRESS—A.M.]

NEW YORK, Nov. 1.—A verdict of $589,000 against Joseph Ramsey, Jr., former president of the Wabash Railroad, in a suit brought by John E. Jones, a financier and coal land operator, was handed down today in the Supreme Court.

Jones sued George J. Gould, William H. Guy and Ramsey as individuals to recover $460,000 which he alleged to be due him from the three defendants for securing for them 50,000 acres of corn lands in Southern Ohio.

A part of the money sued for, according to Mr. Jones, represented sums advanced by him in payment for the land and the rest included his commission, expenses and interest.

Justice Goff held that neither Gould nor Guy was liable, and the verdict consequently was rendered only against Ramsey. It represented the full amount of the suit, plus costs and interest since 1902.

THE men who have guided the affairs of the Standard Oil Company for many years are passing off the stage of action. The Times magazine tomorrow will contain an interesting article about the little-known young men who will succeed them.

SAMPLE shoes, top floor, Bryson Block.

TAKES JUDGE'S PLACE.

Chicago Assistant Prosecutor Assesses Many Fines and Receives Lecture for His Pains.

[BY DIRECT WIRE TO THE TIMES.]

CHICAGO, Nov. 1.—[Exclusive Dispatch.] Anton Zelman, Assistant City Prosecutor, put on the judicial ermine today and fined sixty-five prisoners in the absence of Judge Scovel of the Municipal Court.

Most of the culprits were milk dealers accused of selling milk below grade. Zelman fined them sums all the way from $30 to $75 each, and he had $500 in greenbacks and coin piled upon the desk, when some of the astonished lawyers sent in a riot call for Chief Justice Olson. The chief justice came in a hurry and set aside the fines.

When the milk dealers had restored their greenbacks in their wallets, the Chief Justice read the astonished assistant prosecutor a lecture for his unwarranted assumption of judicial authority that made his ears tingle.

DALTON MAY BE PARDONED.

Notorious Desperado Paroled from Kansas Prison and May Be Pardoned by Governor.

[BY THE ASSOCIATED PRESS—P.M.]

TOPEKA (Kan.) Nov. 1.—Homer Hoch, son and private secretary of Gov. Hoch, tonight announced that the four months' parole of Emmett Dalton had been up for six days.

Dalton, who was sent up for life for his part in the Coffeyville bank robbery, returned to the prison yesterday, expecting to resume life as a convict after a respite long enough to have an operation on his right arm, which was injured during the bank raid, and which never properly healed.

The warden held that his parole did not expire till tonight, and in the meantime the extension came. Gov. Hoch's action, in extending the parole is taken to mean that Dalton will get a pardon. It has been known for some time that the Governor looked favorably on such an action.

Wood For the Winter

That's the question. Have you bought, or haven't you thought about it yet? We are right and ready for you now. Best stock in California. Standard sizes in stove or blocks—or cut to order if you wish.

LIVE OAK, JUNIPER, MESQUITE, GUM, KINDLING.

DIAMOND COAL CO.

235 W. Third St. Both phones Ex. 315.

S. Nordlinger & Sons Established 1869 Diamonds

323 So. Spring Street

SIXTEENTH CHILD BORN.

Mother of Big Chicago Family Only Thirty-four Years Old, and Husband Earns $1.75 a Day.

[BY DIRECT WIRE TO THE TIMES.]

CHICAGO, Nov. 1.—[Exclusive Dispatch.] The stork made its sixteenth visit to Mr. and Mrs. Giovanni Adduci, No. 221 Plymouth Court, this morning. Mrs. Adduci is a proud mother, and only 34 years old.

Four of her sixteen children died in infancy, but the other twelve are all living at home. The oldest is 19.

All sixteen children were born in Chicago. Mrs. Adduci came here from Balabria, Italy, when she was 14 years old, and was married the same year. The children have come singly.

Adduci is a track laborer at $1.75 a day. He has cared for his big family without once applying for aid.

TRAFFIC IN GIRLS.

Los Angeles Man Tells National Purity Congress That Chicago Is White Slave Market.

[BY DIRECT WIRE TO THE TIMES.]

BATTLE CREEK (Mich.) Nov. 1.—[Exclusive Dispatch.] "Chicago is a white slave market. The police rescued 278 girls under 14 years of age from the Twenty-second-street district in two months.

"Chicago is overrun with vicious bands of men and women who lure child victims to ruin. America has an organized export and import traffic of girls with foreign countries.

"Seattle is an exporting station from which girls from Los Angeles, New Orleans and New York are sent. We have to combat not only international, but local, organizations."

Those are the charges made by Chairman Wiley J. Phillips of Los Angeles at the National Purity Congress session here today. He said that the number of foreign girls is proof of the system of importation with which the government should interfere. He charged that the local agents who get into trouble are defended by funds of their organization.

THEOSOPHISTS SPLIT UP.

Followers of Annie Besant and of the Purple Mother at Daggers' Points.

[BY DIRECT WIRE TO THE TIMES.]

STOCKHOLM, Nov. 1.—[Exclusive Dispatch.] A clash between the followers of Annie Besant and the Theosophists of the Katherine A. Tingley or "Universal Brotherhood" school, occurred at a meeting held in the Royal Musical Academy last night. About 400 Tingley adherents were present. Resolutions were passed denouncing Mrs. Besant, and refusing to acknowledge her right to call herself the representative of theosophy.

Fault was found with Mrs. Besant for supporting C. W. Leadbeater at the recent convention at Chicago.

Swedish Theosophists, for the most part, have gone over to the Tingley organization.

Notice

Be sure you're right. Brent's is not at the corner of Seventh and Main, as many people suppose, but a little farther toward Eighth St., Nos. 712-714-716-718 S. Main.

BRENT'S

710-712-714-716-718 South Main

Free Fare

Upon presentation of return coupon, we refund all round-trip fares to all electric towns on all purchases of $10 and up, except hour specials. We also prepay freight to nearly all Southern California towns.

Absolute Sacrifice of $400,000 Stock

Crowds come, goods go. The great store is a bee-hive of activity. Our huge warehouse in the rear is now half empty. Goods are carried away as fast as we can bring them forward. Like the breaking of a cast reservoir, Brent's is flooding the city with furniture. Thousands of homes are bing filled up with solid, beautiful furnishings. We're selling out every dollar's worth, prices never again to be equaled.

This is not "Hard Up" Sale

We are not contracting our business but preparing to expand it. While we must empty the store in order that the carpenters can make extensive changes, we do not ask cash but offer everyone the privilege of our liberal credit system.

Today's Hour Specials

8 A. M. to 10 P. M.

Every One a Good One

GOOD EXTENSION TABLE—Has 42-inch square top; five heavy legs; extends to 6 feet. Saturday, 8 to 9 ..... $4.25

5-ft. step ladder, 9 to 10 ..... 75c

6-ft. step ladder, 9 to 10 ..... 90c

Step ladder chair, very convenient. 10 to 11 ..... $1.75

55 hose reel, 11 to 12 ..... 65c

No. 1 curtain stretcher, 11 to 12 ..... 85c

Atlas wash bench, 11 to 12 ..... $1.00

No. 3 comb and brush rack, 1 to 2 ..... 45c

No. 4 coat and hat rack, 1 to 2 ..... 45c

No. 2 clock shelf, 1 to 2 ..... 45c

Good Box Couch—Has good heavy ticking; stitched edge; good springs. Saturday, 2 to 3 ..... $2.95

Fine Brussels Rugs—Choice of colors and patterns; size 6x9. Saturday, 3 to 4 ..... $7.95

Best Silk Floss Mattress—Heavy ticking; double stitched edges; all sizes. Saturday, 4 to 5 ..... $6.75

Good Wringer—Has wood frame and good rubber rolls. Saturday, 5 to 6 ..... $1.75

Good Dresser—Has 42-inch base with divided top drawers; has 20x20 oval German plate glass. Saturday, 6 to 7 ..... $6.75

Solid Oak Chair—Has high back; well braced; cobbler seat; only 6 to a customer. Saturday, 7 to 8 p. m. 75c

Good Iron Bed—Popular design; has brass rods and brass vases; comes in white enamel, moss green, bronze and Vernis Martin; 4.6 and 3.6 sizes. Saturday, 8 to 9 p. m. $4.95

Decorated 42-Piece Cottage Set—Enough pieces for 6 people. Saturday, 9 to 10 p. m. $2.95

Closing Out All Brass Beds

One Like Cut $27.50

We are particularly anxious to close out our Brass Beds, because every Brass Bed comes in a heavy crate, and takes up a lot or room. We do not want to move them to a warehouse. We prefer to sell them to your for less money than they are worth.

$85.00 Brass Beds $65.00

$75.00 Brass Beds $60.00

$65.00 Brass Beds $50.00

$60.00 Brass Beds $37.50

$45.00 Brass Beds $32.50

A HANDSOME BRASS BED—Has 2-inch posts and 3-inch ornaments; 1-4 or 3-4 size. Closing out $27.50

We have plenty of them. Don't imagine for a minute you will be told we are just out.

Be sure you are at Brent's, 712-714-716-718 South Main.

How About Getting a Piano at Brent's

Only a dollar a week. Easy payments, and it's yours just as much as though you paid cash.

$250 PIANO $245

$1.00 WEEKLY PAYMENTS! NO INTEREST!

New upright pianos. Handsome case, 7 1-2 octaves. Worth $350. Our price, including stool and scarf, $245.

$1.00 weekly payments. No interest.

Closing Out All Hall Trees

Every one goes, the best with the cheapest. All Hanging Hall Racks included. $2.50, $3.00, $3.50, $4.50, $5.00, $6.00 and up.

$11 Hall Tree...$8 $20 Hall Tree $14

$12.50 Hall Tree $9 $30 Hall Tree $20

$15 Hall Tree ..$12 $50 Hall Tree $35

Be sure you are at Brent's, 712-714-716-718 South Main.

$13.50 Parlor Cabinets $9.00

FINE PARLOR CABINET—Has three artistic shelves and two French plate mirrors. This cabinet is 24 inches wide and 54 inches high. Worth $13.50 ..... $9.00

A HANDSOME CABINET—Has four pretty shelves and oval French plate mirror, 10x16; highly polished. Worth $15.00..... $11.00

Selling Out Dressers and Chiffoniers

Of course our regular customers know we have the Best Selection of Dressers and Chiffoniers up to $125.00 in Los Angeles. We want you to know it, too. We guarantee you will find just the piece you want.

DRESSERS—Other stores ask $75.00; selling out $62.50

DRESSERS—Other stores ask $60.00; selling out $45.00

DRESSERS—Other stores ask $50.00; selling out $37.50

DRESSERS—Other stores ask $40.00; selling out $30.00

DRESSERS—Other stores ask $30.00; selling out $22.50

SPARKLING APENTA

(NATURAL APENTA CARBONATED)

IN SPLITS ONLY.

A Refreshing and Pleasant Aperient for Morning Use.

ALL THE LATEST SPORTING NEWS, LOCAL AND TELEGRAPHIC.

FANS SURPRISED.

SHORTSTOP IS REAL PITCHER.

Johnson Proves to Be Bright Star as Twirler.

Nagle Shows He Has His Old-time Cunning.

Locals Make Only Score on Hit and Error.

Los Angeles 1, Portland 0.

Those fellows who are always trying to think that ball teams back up the end of the season and throw games away should have had a look at the performance yesterday at Chutes Park. One would have to travel overland several days to see a nicer little game, and they played as if the pennant depended on that one effort.

McCredie tried out a new pitcher yesterday and he wasn't a busher, either, for he has been on the team for months. Strange to say, he is none other than Shortstop Johnson, and from the way he turned himself loose, he should be kept as a pitcher the balance of his days. It took all of Nagie's cunning to beat him and then in all probability he would not have done it if Mott had not made a bad error at a critical time and let in the only run of the game. After this but one of the locals reached third base, and but two got to second. If this isn't pitching, no one knows what is.

Notwithstanding the fine twirling, the game was actually dull, for the reason that only twice was the ball hit hard enough to hurt it, and those were doubles by Ellis and Carlisle. It is a natural conclusion that a shortstop don't know any more about pitching than a jack rabbit, but Johnson certainly showed a lot of them yesterday that he is a better heaver than he is a shortstop. The locals made but six scattered hits off him and may not have made a run but for Mott, and he surely thinks the one he let pass was too hot to hold. Johnson hit a man, walked one and fanned three and this is a great record for one who has been playing short for weeks. He deserves great credit for his fine work and it is wasting a good pitcher by playing him any place but in the box.

Only five of the local players reached second base and but three of these got to third. In the third inning Nagle was hit by a pitched ball, stole second and ran to third when Carlisle singled to left. In the seventh, Easterly singled, stole second and went to third on Nagle's out at first and Ellis managed to make the circuit of the bases. The Bush doubled to center in the fourth and after Delmas had popped out, Easterly came to bat and on a hit-and-run signal, Ellis dashed to third as Easterly cracked a hot grounder down to third base. It was a sizzler and although he waited for it, Mott permitted the hot article to go between his hands and Ellis scored.

The Beavers had a harder time trying to score and but three of them got to second base. Bassey walked and stole second in the fourth, and two singles and a steal in the seventh put Mott and Byrnes on second in succession.

The score:

LOS ANGELES.

	A.B.	R.	B.H.	S.B.	P.O.	A.	E.
Bernard, 2b	4	0	0	6	2	3	0
Carlisle, lf	4	0	2	1	0	0	0
Dillon, 1b	4	0	0	0	12	0	0
Randolph, rf	4	0	1	0	1	0	0
Brashear, 3b	4	0	1	0	1	4	0
Ellis, cf	3	1	1	1	3	0	0
Delmas, ss	3	0	0	0	2	4	0
Easterly, c	3	0	1	1	7	1	0
Nagle, p	2	0	1	1	0	3	0
Totals	30	1	6	4	27	15	0

PORTLAND.

	A.B.	R.	B.H.	S.B.	P.O.	A.	E.
Casey, 2b	3	0	1	0	1	0	0
Donahue, ss	4	0	0	0	2	1	0
Raftery, cf	4	0	1	0	2	0	0
Johnson, p	4	0	0	0	0	2	0
Kennedy, 1b	4	0	0	0	10	0	0
Bassey, lf	3	0	0	1	2	0	0
Mott, 3b	2	0	1	0	2	2	1
Byrnes, c	3	0	1	1	4	0	0
Groom, rf	2	0	0	0	0	0	0
Totals	30	0	4	2	24	6	1

SCORE BY INNINGS.

	1	2	3	4	5	6	7	8	9
Los Angeles	0	0	0	1	0	0	0	0	x—1
Base hits	0	1	1	1	0	1	1	1	x—6
Portland	0	0	0	0	0	0	0	0	0—0
Base hits	0	0	0	1	0	0	0	2	0—3

SUMMARY.

Two-base hits—Ellis, Carlisle.
Left on bases—Los Angeles, 6; Portland, 5.
First base on called balls—Off Nagle, 2; off Johnson, 1.
Struck out—By Johnson, 2; by Nagle, 4.
First base on errors—Los Angeles, 1.
Hit by pitched ball—Nagle.
Time of game—1h. 25m.
Umpire—Toman.

SEALS SHUT OUT.

BUSH PITCHER DOES WELL.

[BY DIRECT WIRE TO THE TIMES.]

SAN FRANCISCO, Nov. 1.—[Exclusive Dispatch.] Oakland won this afternoon from San Francisco by a score of 2 to 0. Kid Mohler had a recruit named George Gaddy from Geyserville, Lake county, in the box, and, although Georgie lost his game, it was more the fault of the wretched support at his back than because of inability on his own part. All told, there were six errors for the Seals. But five hits were secured off Gaddy, and he walked but one man. On the other hand, little Johnny Hopkins of the Commuters was hard to find, and the locals had to content themselves with two singles.

For two innings, Gaddy escaped with not a run or hit charged against him. In the third, with one down, Sullivan singled to left. The Oakland catcher stole second and went to third on Streib's error, from which vantage point he scored when Jimmy Smith put the ball down on the ground for a single.

The other tally of the day came in the fifth. George Haley walked and Gaddy sent him to second on a balk. Sullivan hit to Zeider for a fumble and Haley came all the way home.

The score:

OAKLAND.

	A.B.	R.	B.H.	S.B.	P.O.	A.	E.
Smith, lf	4	0	2	1	1	0	0
Hogan, 2b	4	0	0	1	11	0	0
Heitmuller, rf	4	0	0	0	7	1	0
Eagan, ss	4	0	0	1	1	2	0
Eagle, cf	4	0	0	1	4	0	0
Haley, 2b	2	1	0	0	2	1	0
Devereaux, 3b	2	0	0	0	0	4	0
Sullivan, c	3	1	1	1	7	1	0
Hopkins, p	3	0	1	0	0	4	0
Totals	30	2	4	3	27	15	0

SAN FRANCISCO.

	A.B.	R.	B.H.	S.B.	P.O.	A.	E.
Hildebrand, lf	2	0	1	0	4	0	0
Piper, cf	4	0	0	1	2	0	0
Williams, c	4	0	0	0	7	2	1
Irwin, 3b	3	0	0	0	0	1	1
Meiclohr, rf	3	0	1	2	1	0	0
Zeider, ss	3	0	0	0	2	1	2
Streib, 2b	3	0	0	0	3	4	0
Wheeler, 1b	3	0	0	0	7	0	0
Gaddy, p	2	0	0	0	0	3	1
Totals	27	0	2	3	27	12	4

SCORE BY INNINGS.

	1	2	3	4	5	6	7	8	9
Oakland	0	0	0	1	0	1	0	0	0—2
Base hits	0	0	2	1	0	1	0	0	0—4
San Francisco	0	0	0	0	0	0	0	0	0—0
Base hits	0	0	0	1	0	1	0	0	0—2

SUMMARY.

Two-base hit—Hogan.
Three base on called ball—Off Hopkins, 4; off Gaddy, 1.
Struck out—By Hopkins, 1; by Gaddy, 3.
Hit by pitched ball—Devereaux.
Double play—Heitmuller to Hogan.
Balk—Gaddy.
Time of game—1h. 30m.
Umpire—Perrine.

PACIFIC COAST LEAGUE.

	Played.	Won.	Lost.	P.c.
Los Angeles	180	112	74	.602
San Francisco	200	102	98	.510
Oakland	196	96	99	.492
Portland	183	72	111	.393

CHASE LEAVES BIG LEAGUE FOR CAFE.

[BY DIRECT WIRE TO THE TIMES.]

SAN JOSE, Nov. 1.—[Exclusive Dispatch.] Arrangements were completed yesterday and the papers were signed today by which Hal Chase, first baseman of the New York American League team; Frank Arellanes, under contract to play with the same club; Harry Wolters of the St. Louis Nationals, and Manager Emil E. P. Mayer of the San José State League team, came into possession of a café here.

Happy Smith, Elmer Stricklett and the other prosperous members of the 1908 San José team will be associated with these men, and it is practically decided none of them will go again next year to their eastern berths.

The deal probably would not have been made if the National Commission had not already fined Wolters and threatened to do the same, with suspension, to Chase and Stricklett.

Chase, Stricklett and Wolters now probably will finish the season with the San José club despite the order of the National Commission.

NEW YORK SCARED.

WILL FORGIVE THEIR STAR.

[BY DIRECT WIRE TO THE TIMES.]

CHICAGO, Nov. 1.—[Exclusive Dispatch.] First baseman Hal Chase of the New York American League team is not liable to blacklistment for competing against outlaw clubs in the California State League. According to Secretary Robert McRoy of the American League, Chase is not likely to be outlawed because the ruling has not been passed upon as yet by the officials and no definite date on which it will go into effect has been set.

INDOOR BASEBALL.

HOEGEES BEAT LONG BEACH.

The Hoegees defeated Long Beach last night at Long Beach in the indoor baseball game by the score of 29 to 14. Murphy of the Hoegees made the greatest number of runs, and Bill Goodman and Flick made a great battery. Both teams fielded well. The score was tied up to the sixth, when the Long Beach pitcher was touched for eleven hits. A large crowd witnessed the contest. The line-up:

Hoegees.		Long Beach.
Goodman	p.	Britch
Flick	c.	Norek
Nichols	1 b.	Wyse
Thompson	2 b.	Scott
Snodgrass	3 b.	Stuart
Chandler	l. s.	Holmes
McQuaide	r. s.	Richards
Murphy	l. f.	Middaugs
Townsend	r. f.	Corriede

POSSIBLE LINE-UP.

SUGGESTION FOR SUNDAY.

As the last game of the season will be played tomorrow, the following line-up is suggested, as giving the players of the local team a chance to show whether they can play other positions than the ones the majority of them have been in this year:

Brashear, pitcher; Bernard, catcher; Nagle, first base; Cravath, second base; Dillon, third base; Carlisle, shortstop; Delmas, left field; Eager, center field; Ellis, right field.

Double-Header Sunday.

Local baseball fans should remember that tomorrow will see the final games of the Pacific Coast season for this year and in honor of the closing day there will be a double-header, both games being in the afternoon. Frank Andrade, a young Mexican, who has pitched this year for the Santa Monica team, will be tried out by Portland, and if he makes good he may be signed for next year.

CAT CLUB SHOW.

Preparations Being Made for Exhibition to Be Held at Chutes in December.

A meeting of the Los Angeles National Cat Club will be held Sunday to complete arrangements for the annual cat show, to be held at Chutes Park December 12, 13, 14.

Officers for the year have been named as follows: H. A. Stearns, president; Mrs. Leland Norton, vice-president; Mrs. G. H. Lovell, second vice-president; G. H. Lovell, treasurer; and J. W. Searles, secretary. The benching of the exhibit will be in charge of Mrs. Leland Norton, who will be assisted by a committee. Almost 250 cats have been promised for the show, which promises to be a great success.

The patronesses will be Mrs. A. C. Harper, Mme. Caroline M. Severance, Mrs. Lloyd Elliott, Mrs. John W. Mitchell, Mrs. P. A. Spaulding, Mrs. John G. Mitchell, Mrs. A. H. Stearns and Mrs. George Drake Ruddy.

After New Records.

PHOENIX (Ariz.), Nov. 1.—Dan Patch and Cresceus are here for exhibitions during Fair week, November 11-16. The former is to try and break the world's pacing record. Driver H. C. Hersey says the Phoenix track is the fastest he ever saw.

"PREXY" HORRIFIED AT FLYING SKIRTS.

[BY DIRECT WIRE TO THE TIMES.]

COUNCIL BLUFFS (Iowa) Nov. 1.—[Exclusive Dispatch.] "It destroys all girls' modesty to play basketball before men," said President A. V. Storms of Iowa Agricultural College in the conference of High School teachers in the Southwestern Iowa Teachers' Association, this morning.

"A girl assumes vulgar and suggestive attitudes when she plays the game. Some of you have said that it would solve the problem to have the girls wear skirts over their bloomers but it would not solve anything. The skirt proposition would be all right in repose but skirts wouldn't stay down in playing basketball."

The women at the conference voted 20 to 14 for girls' basketball while the men stood 7 to 7 on the proposition.

SLEPT ON ARMS.

SAINTS GAIN MUCH WEIGHT.

Injuries to Several Players Even Up Chances.

St. Vincent's Team Heavier Than Utah Eleven.

Holleran Breaks Shoulder in Last Hard Practice.

Utah and St. Vincent's both went through light practice, yesterday, in final preparation for the game today. Conville, the star fullback of the Rocky Mountain team, donned a suit and tried signal practice, but was forced to leave off work after a few formations, because of his injured leg. Anderson, the 149 pound left end, will take his place in the game tomorrow.

The loss of Conville in the Utah backfield will be a great handicap to the Utah team today, as the husky giant has been doing all the kicking for the eleven this season, and there is no other player who can replace him in this department of the game. Coach Maddock tried out several of his men yesterday, but after the practice, said: "I do not know who will do the kicking tomorrow, but I guess Russell and Anderson will attempt it. Any of the players who want to tackle the punting are welcome to try it. Conville has been doing all the booting and could lift the ball clear out of the field. His loss will hurt our chances a great deal, both in kicking and forward passing.

Holsworth will play end in Anderson's place. With the exception of right guard, where Olson has been substituted for big Palm, the remainder of the team is the same as that which defeated the School of Mines a week ago.

WARM FOR UTAH.

Utah's practice at Fiesta Park, yesterday morning, was very brief because of the unusual warmth of the day, which enervated the mountain athletes. In the afternoon the team went to the beach to cool off, and the men are in good trim for the contest today. The team went through a rapid signal practice of about ten minutes duration, and after a little passing and kicking, returned to the hotel. The players handle the ball well, and pass for long distances.

The game today will not directly involve the championship of the West, as Utah has not yet played the strongest Rocky Mountain teams and is not ranked first among them by Colorado critics. The University of Colorado "Tigers" are generally conceded to be about the best in the Rocky Mountain region, with Boulder close up. Utah has defeated the School of Mines, and will play Boulder November 16. A game with Colorado is scheduled for Thanksgiving Day.

Next Saturday Utah Agricultural College will line up against the team which plays St. Vincent's today.

Changes in the line-ups of the two teams have resulted in almost equalizing them in weight, with the advantage reversed and slightly in St. Vincent's favor.

HOLLERAN INJURED.

Walter Holleran, the St. Vincent's center, broke a bone in his shoulder during practice Thursday night, and cannot play in today's contest. Though a young player and the lightest man on the squad, he had his position cinched from the first night of practice. His passing of the ball was accurate, his general line work was of a high order and he was recognized as one of the most earnest players.

While the mishap has caused Hempel to shift his line once more, it is not expected that the loss of the regular player will interfere seriously. Phillips will take care of the center position, while Rheinschild will replace the former at guard. During the morning practice, Phillips and Holleran have been alternating at passing the ball, and as a result "Pat" should experience no difficulty in today's game.

Brinkop has been moved in from tackle and will play next to Phillips on the right side of the line. Taylor, the former occupant of this position, will be sent over to the other side and will fill in at tackle, while Leffert will take his old stand. Rheinschild, Brinkop and Phillips should form a strong trio at center.

The three are the heaviest men on the eleven and all are aggressive players, and this arrangement should, if anything, strengthen St. Vincent's line. Leffert and Taylor are both good men at the tackles, the former being the star of the line-men in the Denver game. On several occasions he got through the opposing line and downed the runner for a loss.

SAINTS' BACKFIELD.

Huppert will start the game at quarter and Hempel has decided upon Kiem and Casey as his first set of backs. Casey is the Pomona High man who played so well against the local High School in the last scrimmage work. This will be Kiem's first appearance here. Since the beginning of the season he has been nursing a bad ankle which is none too strong. Were he not handicapped he would undoubtedly be the fastest half among the Saints. John Galt at full will complete the backfield. He is easily the star of the Vincentian aggregation, both on offensive and defensive work.

In fear lest further injuries might befall his pets, Hempel called off the practice scheduled for yesterday morning and contented himself with a little light signal work late in the afternoon. For the past few days the men have been playing behind closed gates and the second eleven has suffered as a result.

Both the coach and players appear confident of holding the visitors to a low score. Capt. Grindle said he believed his men to be capable of as strong a defense as Utah and would force the visitors to play hard football. The game is to start at 2:30 o'clock.

The officials are Traeger of Stanford, referee; Gray of St. Louis, umpire; Caley, University of Colorado, head linesman. Two 25-minute halves will be played.

The line-up:

St. Vincent's.	Wt.	Pos.	Wt.	Utah.
Dochman	142	L.e.r.	168	Snow
Taylor	176	l.t.r.	185	Bryant
Brinkop	172	l.g.r.	178	Olson
Phillips	198	c.	149	Morris
Rhienschild	175	r.g.l.	196	Seeley
Leffert	175	r.e.l.	170	Home
Grindle	155	r.e.l.	146	Holsworth
Huppert	150	q.	140	Grant
Casey	164	l.h.r.	135	Russell (c)
Kiem	156	r.h.l.	160	Richardson
Galt	170	f.b.	149	Anderson

St. Vincent's average weight—166.
Utah's average weight—164.

Capt. Russell and Seeley,
star players of Utah team to play Saints today. Big fellow is Seeley.

HOPES TO WIN.

POMONA IS CONFIDENT.

[SPECIAL CORRESPONDENCE OF THE TIMES.]

CLAREMONT, Nov. 1.—In preparation for the first intercollegiate game with Whittier, tomorrow, Coach Pierce ran the men through a light signal practice this afternoon. The Claremonters expect to have an easy time defeating the Quakers.

The team has been strengthened since the last game, and should beat Whittier by a much larger score than Occidental did. Pomona has never had a better set of backfield men than are on the team now. Baird and the two Spurgeons are 100-yard-dash men, and when once loose are hard to catch. Culver and Mahoney are strong on bucks, and hit the line low every time for consistent gains. Culver and Bob Spurgeon will start the game at halves, with Will Spurgeon at full. Mahoney and Baird will go in the second half, with a possibility of Lorbeer getting a chance at fullback.

Pomona's line is weak. Especially at center. Ranney will start at center, with Bryant and Taylor at guards. Eames may go in in place of Bryant, but tonight Pierce was undecided. Metcalf will be in his usual position at tackle, and is the strongest man in the line. Halladay will be at the other tackle, with Parker and Smith on the ends.

Parker's presence in the game will be a great help to the Sagebrushers, since very few end runs are ever made around his end. It will be Vaile's initial collegiate game at quarter.

QUAKERS CONFIDENT.

EXPECT HARD POMONA GAME.

[SPECIAL CORRESPONDENCE OF THE TIMES.]

WHITTIER, Nov. 1.—Coach Thompson, with his Quaker squad of football men, are to go to Claremont this morning, where they will play the Pomona team this afternoon. Twenty men will be taken and a number of rooters will accompany them.

The Quakers expect the hardest game they have had this year, but they hope that they will be able to hold Pomona down to a reasonable score. Every man on the team is in fine shape and ready to play the game of his life.

The line-up for the game and the weights of the men tonight were: Left end, Boyle, 175; left tackle, Graham, 178; left guard, Stokes, 175; center, White, 165; right guard, Feeler, 183; right tackle, Wilder, 189; right end, Holton, 145; quarterback, Wade, 135; right half, N. W. Renneker, 145; left half, N. B. Renneker, 193; full, Wells, 185.

INDIANS' FIRST GAME.

OCCIDENTAL AT RIVERSIDE.

Occidental will meet the Sherman Indians on the gridiron at Riverside this afternoon. The contest will be the first of the season for the red men, and will reveal their strength for the games they are going to play in Los Angeles later in the season. In some quarters it is believed that the Indians have the weakest team in their football history, and are putting a team in the field this year merely upon the reputation they have acquired in former years. The game this afternoon will decide the authenticity of the rumor.

The Presbyterians are prepared to present a stronger front against the Indians today than in any previous game of the season. All the men are in good condition, and the daily scrimmages with the second team this week have developed a very noticeable improvement in team work. McClung and Johnson will start the game at the end positions, and the Presbyterians will be much stronger on the extremities of the line than in the Los Angeles High School game.

The Presbyterian student body has begun to prepare for the Pomona game, which will be played in Claremont two weeks from today. New yells and songs are being written, and yell practice will be held on the bleachers twice a week until the eve of the game.

Roy Thacker, '09, has been chosen yell leader, and Owen Bird, '10, will lead the singing. The faculty, players and student supporters are cooperating to bring about a victory.

Sixteen men will accompany Coach Goheen to Riverside today. The second team was to have played Hollywood High School at Hollywood this afternoon, but the suburbanites canceled the game last night.

NO-SCORE CONTEST.

WHITTIER TEAMS IN TIE.

[SPECIAL CORRESPONDENCE OF THE TIMES.]

WHITTIER, Nov. 1.—One of the fastest football games seen in Whittier this fall was played this afternoon on the High School grounds, between the High School team and the Whittier College second team, neither side being able to score.

The High School was much weakened by the absence of W. Hatch, the team's great fullback. The High School coaches gave him the choice of playing either football or basketball, but would not allow him to play both, and he chose the latter. In doing so he lost the opportunity of developing into one of the best High School fullbacks in the South.

The college lads had the best of the argument most of the time, their goal never being in danger from a touchdown. Once the High School attempted a place kick from the thirty-yard line, but it was blocked and they did not come within striking distance again.

Near the close of the last half, Green, right end of the college team, made a beautiful run of twenty-five yards and was tackled on the High School five-yard line. For the High School, S. Hatch, St. John and French played the best game; while for the college, Short, Green, Kerr and Longfellow did the best work.

FAVOR CARDINAL TEAM.

Vancouver Players Say That Stanford Should Win After Hard-fought Game.

[SPECIAL CORRESPONDENCE OF THE TIMES.]

STANFORD UNIVERSITY, Nov. 1. The Rugby game tomorrow will be the last of the International Rugby series. The Stanford team will be greatly strengthened by the presence of Capt. Koerner in the front rank, and Thorpe will be back in his place in the scrum. Koerner's foot is still troubling him slightly, but he is determined to play in tomorrow's game. Reed is still suffering from an injured knee received in Saturday's game with the barbarians, and it is doubtful if the speedy little wing will be in his position tomorrow. Vandervoort, who was out of the game Wednesday with a badly bruised knee, will take his old place at center, while Owen, who filled that position so admirably in his stead, will probably be shifted to wing.

The Vancouver players are enthusiastic over the work of the cardinal team and predict a victory for the Stanford men when they meet California, November 9. In an interview today, Capt. Springer of the northern team said, "I think the men across the bay will be defeated, but only after a hard, fierce game. The playing of the cardinal backs is fine. California has great weight in the forward division, but Stanford's scrum is faster. It will be a wonderful battle."

C. Simpson, the Queensland Rugby expert, who plays center for the northerners, thinks that the advantage lies with the Stanford team. He said, "Honors are almost even, but I think that Lanagan and Presley's team will come out ahead. The California forwards are a dangerous lot, but their advantage will be more than offset by the Stanford backs, who put up a remarkable game. I was very much surprised at their extremely high-class work."

POLY CHANGES LINE.

TO PLAY POMONA TODAY.

The Polytechnic Rugby team expects to go to Pomona today to try conclusions with the High School fifteen there. The only line on Pomona's ability is from the game played against Long Beach, when they defeated the seasiders by a large score, but the latter claim that they were badly outweighed.

The Polytechnic team will not be as strong as that which represented the school against San Bernardino and Redlands. Ed Robertson, the halfback, cannot play, and Crane, the heaviest of the three-quarters, is absent. Hue, the little Chinese, will take Crane's place. He is very fast and a reliable tackler, although his extreme lightness prevents him from breaking through as often as he would with more weight.

Strang will take Robertson's place at halfback. He has played in this position once or twice, and plays an excellent defensive game. If he can feed his backs as well as Robertson does, the change should affect the team but little. The vacancy left in the back line by Strang's removal to half will be filled by Jim Yerkes. He is a new man at the game, but has been working hard for two weeks to learn. He is fast on his feet and a good tackler. If he makes a good showing today he is almost certain of his place in future.

The Polytechnic line-up is as follows: Fullback, Pierce; three-quarters, Yerkes, Goodwin, Brown and Hue; halfbacks, Rowell and Robertson; forwards, Frank Rickershauser (capt.,) Charles Rickershauser, Price, Parlow, Hinrichson, Smith, Manning, Thomas. Sub., Toolan.

CANCELS GAME.

HOLLYWOOD REFUSES DATE.

The game scheduled between Hollywood High and the Occidental Preps for this afternoon has been called off. Hollywood claims that the Methodists intended to put their second eleven on the field, and that this team is too heavy for them.

Two games will be played this afternoon at Hollywood. At 1 o'clock the second team will meet the Sunsets of Los Angeles and at 2:30 o'clock the first eleven will play Whittier High.

Polytechnic Wins Easily.

The Polytechnic High School basketball five won the game with Compton High School by a score of 28 to 6, yesterday afternoon. Poly had the game all her own way from the first, Blair and Capt. Rickershauser doing some fine goal throwing. Wilson made most of Compton's points on free throws. The line-up was:

Compton.		Polytechnic.
Wilson	Forward	Rickershauser
Dimond	Forward	M. Blair
MacGrew	Center	Kalimeyer
Webb	Guard	Manning
Tweedy	Guard	B. Blair

DISAPPOINTMENT.

TRAINING TRIP IS CANCELED

PROFESSORS OBJECT TO LOSS OF TIME FOR STUDY.

Practice in Golden Gate Park to Be Substituted so Californians May Get Used to the Turf—Secret Practice Prevails—Team Goes to Stanford to Watch Game.

[SPECIAL CORRESPONDENCE OF THE TIMES.]

UNIVERSITY OF CALIFORNIA, Oct. 31.—In view of the opposition of certain members of the university faculty, the executive committee of the associated students last night ordered Graduate Manager Snedigar to cancel the training trip to Del Monte which had been planned for the 'varsity, next week. The faculty opposition was due to a reluctance to excuse the man from their classes for so long a time, notwithstanding the fact that they were to be compelled to study while away.

The announcement that the trip had been called off caused much disapointment on the campus as the students feel that the week of quiet and steady practice in a different climate would have placed the team in unbeatable condition. Then the fact that there was a turf field at Del Monte would have been of great advantage to the men, for the Stanford field is well grassed, and the California men have had absolutely no experience on the turf. This difficulty will be overcome in part by taking the men over to Golden Gate Park several times the coming week and running them on the broad lawns.

The rooters may have one more chance to see the team play before the big game, for Snediger is endeavoring to arrange a match with the Barbarians to take place on California Field, Saturday.

In case of one game the 'varsity will line up, in so far as the forwards, half, full and fives are concerned, the same as in all recent games, with the exception that Ashley may be played in the scrum. The three-quarters fight is becoming more interesting every day, for Paul and W. Johns have been eliminated. H. Johns is sure of his place as the right three. For the other two quarters, Dyer, Dwiggins, Jackson and Renouf have about an equal chance with the odds slightly in favor of Dyer and Jackson. Dwiggins appears a better all around player than either of these men, and it is something of a puzzle why he is not used a little oftener.

Both teams have confidence in Referee Jenkinson and he is equally as popular with the undergraduates. The other officials for the game will be the same as at the freshman match, Cameron and Howard of Santa Clara College wielding the touch flags and the Brown brothers doing the timing.

Stanford's decisive defeat of the Vancouver team on Wednesday is not considered as a bad omen on the local campus, for it is alleged that the Vancouver men have not been training in the least during the southern trip and that their physical condition has been deteriorating instead of improving.

Secret practice was the order on Thursday and today, and the team will leave Saturday morning for Palo Alto, where the men will watch the Stanford-Vancouver game.

FOOTBALL SCHEDULE.

St. Vincent's and University of Utah, at Fiesta Park.
Occidental and Sherman Indians, at Riverside.
Pomona and Whittier, at Claremont.
Harvard School and Throop Polytechnic, at Pasadena.
Pasadena and Santa Ana high schools, at Santa Ana.
Hollywood High School and Whittier High School, at Hollywood.
Polytechnic and Pomona High School, at Pomona (Rugby.)
Riverside and San Bernardino high schools, at San Bernardino (Rugby.)

EASTERN GAMES.

Princeton and Carlisle, at New York.
Pennsylvania and Lafayette, at Philadelphia.
Harvard and Brown, at Boston.
Yale, Washington and Jefferson, at New Haven.
Army and Colgate, at West Point.
Navy and West Virginia, at Annapolis.
Swarthmore and Villanova, at Swarthmore.
Syracuse and Bucknell, at Syracuse.
Lehigh and Haverford, at Haverford.
Wisconsin and Iowa, at Iowa City.
Cornell and Western University of Pennsylvania, at Ithaca.
Williams and Vermont, at Williamstown.
Chicago and Minnesota, at Minneapolis.
Michigan and Vanderbilt, at Nashville.
Iowa State and Nebraska, at Lincoln.
Oberlin and Western Reserve, at Oberlin.
Purdue and Illinois, at Champaign.
Bowdoin and Tufts, at Portland.

Game Is Called Off.

There will be no game between the Castaways and Redlands Rugby team, as scheduled, today. These two teams are to play at Redlands on Thanksgiving Day and for this reason the High School did not feel like bringing the local players up there twice in the season. The Castaways were unable to secure a ground and so the game was called off. This is a disappointment to the players as they had looked forward to a hard and fast game with the Redlands lads.

Santa Monica Eleven.

SANTA MONICA, Nov. 1.—Santa Monica will endeavor to get into the football game, and for the purpose of organizing an eleven a meeting has been called for Sunday morning. All who are interested in the formation of a team are to meet at the Southern Pacific Park at 10 o'clock, Sunday.

TO RECONSTRUCT FLUME.

Stanford to Have Lake Upon Which to Train Crew for Early Spring Regattas.

[SPECIAL CORRESPONDENCE OF THE TIMES.]

STANFORD UNIVERSITY, Oct. 31.—The board of trustees has appropriated $4907 for the reconstruction of the flume which fills Lagunita Lake, which will be refilled this fall, and training for next season's crew can begin as soon as Coach "Dan" Murphy arrives and the boats are put in shape.

Murphy plans to put both the four and eight-oared shells in the water, and have the crew candidates do regular fall training on the boats as well as at the machines. He expects in this way to get a good line on the material in the freshman class, so that there will be no time lost in getting down to regular work next spring. The fact that this training can be done on the campus instead of at Redwood City will result in a great saving of expense to the student body and will enable many more men to go out for the hitherto rather neglected sport.

Interclass Game.

The High School senior A's and B's will clash at Fiesta Park, Wednesday, November 6, in a football game. This will be the first class game played this year and several of the regular L. A. squad will appear in the line-up.

THAT observing man, the Hotel Clerk, will tomorrow give readers of The Times Magazine some very readable observations on the society young man.

Pierce-Racine
4-Cylinder, 40 H.P.
Touring Car
$2750 EQUIPPED
1048 South Main Street

FRANKLIN
MOTOR CARS.
4-CYLINDER, AIR COOLED.
R. C. Hamlin, agent for Southern California.
Home B4402. South 909.
1806 South Main St.

Darracq De Luxe
QUEEN
PACIFIC AUTOMOBILE CO.
1676 West Washington St.
Phone West 1874 S 2018

DRAGON MOTOR CARS
The easiest riding car made.
DRAGON MOTOR CAR COMPANY,
139 E. 9th St. Home Phone F-7305.

POPE HARTFORD TRIBUNE TOLEDO
White Steam Car
WHITE GARAGE 712 SO. BROADWAY
Phone Ex. 780
H. D. RYUS, Manager

Thomas, Packard, Stevens-Duryea, Buick Automobiles. Western Motor Car Co., 435 S. Main

Studebaker Automobiles!
Gasoline and Electric
Cars with a reputation back of them
LORD MOTOR CAR CO.
Southwestern Distributors
1044 S. Main St. Phones F8266, Broadway 3473.

Tourist
OUR FACTORY IS OPEN FOR YOUR INSPECTION.
Come and see us make them.
Cor. Main & 10th Streets.
AUTO VEHICLE COMPANY.

The Maxwell
"Perfectly simple and simply perfect."
MAXWELL-BRISCOE, WILCOX CO.,
Western Distributing Agents.
Phone Broadway 4086. Home [illegible]
1211-1213 South Main.

How's This for Bargains
Ramblers, perfect condition, owners have bought larger cars, want a little money in their old cars.
W. K. Cowan
820-24 So. Broadway

1908 MITCHELL CARS
ARRIVE OCT. 5.
Three Models.
36-H.P. Runabout ..... $[illegible]
36-H.P. Roadster ..... $[illegible]
36-H.P. Touring Car ..... $[illegible]
Fully Equipped.
Broadway 5439; Home 5213. 1301 S. Main St.

Phones: Main 8479; Home F7902.
W. E. BUSH
Southern California Agency
PIERCE
AUTOMOBILE REPAIRING AND GARAGE
953-5 South Main Street, Los Angeles, Cal.

REO AND WAYNE
MOTOR CARS
LEON T. SHETTLER
633 South Grand Avenue
Home Ex. 167 Sunset Ex. 633

"SIMPLICITY"
THE MOTOR CAR WITHOUT A GEAR.
"DETROIT"
THE WONDER OF THE SEASON.
Before buying an AUTO, see them. Pico HEIGHTS GARAGE—Fitch Auto Co., 1[illegible] W. Pico St. Phone B-258.
STORAGE SUPPLIES REPAIRS

Temper Forecast
Fair, with bright smiles after a cup of

Folger's Golden Gate Coffee
Sold only in aroma-tight tins.
J. A. FOLGER & CO.
San Francisco

Men

Great news of Suits, Shoes and Furnishings in Examiner.

Parents

Bring the little folks to have their hair cut. Third floor.

CALIFORNIA'S FINEST STORE.

Bullock's

Broadway at Seventh

EITHER PHONE—EXCHANGE 1500.

Children

Story telling on the roof garden, today, 2 to 4 p.m.

Everyone

Come to Bullock's today. See what a great Holiday store is here to help you.

10c Bath Towels---Today Extras 7½c

Size, 18x40. Limit 4. No phone orders.
2 Rubdry Wash Clothes 5c. 6 Knit Cloths 25c.
25c Bath Towels 19c. Limit 4 Towels.

Buy Your Camera Supplies at Bullocks

Rear Section C. Be sure you have plenty of films or plates for Sunday's trip. Bring the negatives back and let us develop and print for you; quicker, better.

A Few New Prince Chap Suits at $25

So very few they will be snapped up quickly.

Gray mixed suitings, plain colors. Second floor salons, $25.00.

New Short Coats, Chap Models, today $6.75

Just here yesterday; tans, lined throughout; just the coats; for winter style and comfort; exceptional at $6.75.

Brown Khaki Skirts, Plaited Styles, at $5.00

Will be of greatest interest to many; some tans included; all bright, new styles.

New Short Kimonos, Very Attractive Effects $1.50

Flannelette; warm as toast; pretty as you can imagine them—$1.50.

Long Kimonos at $2.50. Fleece Lined Short Kimonos—Priced $1.25

Fancy Persian designs, with satin edging of color to match. Full sleeves, at $1.25.

Eiderdown Bath Robes In Rich Red and Gray.

Full styles; heavy, rich, fleeced material—$3.50 to $7.50.

News of New Hats

Especially designed for today.

Models after most approved late fashions.

Executed by perfect artists. Richly beautiful styles.

To Sell at $5.00 to $10.00

Values you will understand when you see them, and the rare variety there is to choose from.

Black, brown, navy, green, red, predominate.

Women's 50c Stockings to Sell Today at 35c

or 3 pairs $1. They're such good 50c stockings; they ought to make the biggest kind of a stir.

Black or white lace, in allover or boot designs. Also plain black with white toe and heel. Today, 35c, 3 pairs $1.00—to start selling along towards a new record; to give a splendid introduction to the unusualness of all stocking values at Bullock's.

"Pony" Stockings—Best for Boys and Girls—25c.

WOMEN'S STOCKINGS 35c

The best 3 for $1.00 stockings we know of; black, with linen feet.

CHILDREN'S 12½c STOCKINGS 10c

Block stockings; all sizes; fast color; 12½c values at 10c.

CASHMERE STOCKINGS FOR ... Baby

Black, white, pink, sky; finely finished, 25c. .....

WOMEN'S SILK STOCKINGS .....

A feature at Bullock's. Better stockings, better values, new patterns, self embroidered effects in all new shades, at $3.50 pair. A rare selection

WOMEN'S STOCKINGS ... 35c

Another feature value—black with high spliced heis and double sole and toe—35c, 3 pairs $1.

William Rogers' Silverware

70c Six Teaspoons 48c
$1.25 Dessert Spoons (6) 95c
$1.40 Table Spoons (6) $1.10
$1.50 Knives or Forks (6) $1.25

Alexandre Gloves

Are their own reasons why you should wear them. Superior style; superior fit; superior finish. Made from superior skins, by glove makers who owe a vast part of their skill to heredity. Direct importations, at Bullock's, in all lengths. New gloves for Sunday?

$1.25 to $1.75 Belts at ... $1

And they are the favored styles in leather and elastic belts.

A full assortment in different styles and colors; black, white, tan, brown, green, gray, with gilt and pearl buckles. Special, today, $1.00.

65c to 85c Belts at ... 50c

Leather, elastic and beaded elastic in different colors.

Girls' All Wool Sailor Suits .. $4

Unusually good styles; unusual values; trimmed throughout with narrow braid; colors, navy, red and brown; sizes 6 to 14.

Just the suits Fashion has chosen as winter's favored modes. Fourth floor at Bullock's $4.00.

Girls' New Dresses at ... $3.00

Of mohair, panama, pretty flannels and suitings; 600 of them; tailored styles; neatly trimmed with black or black and white; sizes 6 to 14, $3.00, fourth floor.

Girls' Tailored Dresses at ... $5.00

Shield blouse effects, of fine wool granite; trimmed with pretty plaid piping; brown, red, navy, gray and plaid. Exceptional dresses, $5. 4th floor.

Girls' $1.95 to $3.50 Skirts .. $1.00

About 50 of them; lengths 29 to 34 inches; of all-wool, mohair and fancy plaids and checks—short lengths. A grouping at an extraordinarily low price, $1.00. 4th floor.

The Children--Saturday their Day to See the Toys

Dolls and Games, and all the other things Santa has sent to Bullock's—the city's greatest toy store now, and growing greater every day.

Over half the third floor for the little folks to make merry in.
Bring them to ride the Merry-Go-Round and Chute-the-Chutes.
Today the most elaborate demonstration of automatic toys that has been made yet. You will enjoy them.
Buying has become brisk already—Christmas next month.

Doll Carriage $2.50

Just like the picture; lined back and sides; steel axles; parasol—$2.50.

Doll Go-Cart $6.25

With double spoked rubber tire wheels, steel frame, upholstered seat and back; parasol.

Special emphasis on the Doll Cabs this week. Hundreds of them, from plain, serviceable ones to elaborate, perfect beauties, big enough for baby.

$1.50 Kid Body Dolls $1

21-inch, nearly 2 feet tall; jointed hips; moving eyes; curled wig; shoes and stockings; $1.50 regularly, at $1.

Toys--- Extra!!

35c Set Dishes 19c.
$1.50 Painted Balls 95c.
25c Auto Street Car 15c.
25c Iron Toys at 19c.
$3.25 Rocking Horse $2.25.

Doll Go-cart $1.25

Strongly made; wood frame; sides and back lined; steel wheels; complete with parasol, at $1.25, like picture.

Doll Cabs $4.95

English doll cabs, as shown in the picture. The newest thing—all the rage in the East, $4.95.

November's First Great Veiling Day

Brings fashion's latest fancies to the front at Bullock's.

Take these Paris Mesh Veilings—new browns, navy, blue, black and white, with extreme chenille spots. It would be hard to imagine more becoming effects at 75c yard.

Novelty Meshes—Plain or spotted; a rare variety, 25c to $5.00 yard; and Saturday is show day, when all the new ideas are out.

Chiffon Cloth Veilings—22-inch; every good color; $1.00 yard.

Chiffon Veils and Auto Scarfs—2½, 3 and 5 yards long—$1.25 to $5.00.

We make veils just as you want them.

Coque Feather and Maribeau Boas

Fine fluffy styles in rich profusion; the most favored shades; strongly made—$3 50 to $50.00.

Special

40c Maline 25c
50c Ruching, yard 35c
35c Ribbon 15c
25c Collars 15c
4-inch Ribbon 12c
Box Ruching 35c
Persian Ribbon 5c
$6.00 Boas at $4.00

All Ribbon Bows Tied Free.
All Veiling Hemmed Free.

To Bullock's Basement

Today for everything you need in househelps—china, cut glass. The largest, most helpful and pleasant Los Angeles basement.

Wilson Toaster 19c

Regular 25c value; steep the tea or poach the eggs while making perfect brown toast over 1 burner. Economy examplified.

Sapolio, three cakes for 25c
10-inch Turkey Feather Dusters 25c

Best Toilet Paper, 16 rolls $1.00

2000 sheets to each roll. Regular $1.28 value.

$2.50 Gas Heater Saturday at $2.25

Famous nickel oval heater; you can cook on it.

45c Mixing Bowls 29c

$2.50 Fire Sets Saturday at $1.98

Rack, coal or wood tongs, shovel, poker, nickel plated.

Garbage Cans, 98c values 89c

Heavy galvanized iron, with ball handle; 10-gallon size.

35c "Christy" Bread Knives 25c

Just 12 Double Beds $4.00

LIKE CUT ON LEFT BELOW.

Some 3-4 ones, too. Very special today, fifth floor, while they last; $4.00 each.

24 Double Beds, Like Cut on Right $6.75

Excelsior Filled Mattresses $2.75

good heavy cotton Top Mattresses $3.00

$6.00 Sanitary Mattresses $4.50

$10.00 Silk Floss Mattresses $7.50

"PLAY BALL."

MINOR LEAGUES MAY FORM ORGANIZATION.

[BY DIRECT WIRE TO THE TIMES.]

CHICAGO, Nov. 1.—[Exclusive Dispatch.] The demands made by the American Association and Eastern League at the annual meeting of the National Association last Wednesday in New York has started an agitation that may result in the reorganization of the National Association.

President O'Brien of the American Association started a movement to reduce the Pacific Coast, Western, and Southern leagues from class A to class B organizations. The proposition did not last long, as it was sent by the boards in one of the most stormy meetings in the history of the National Association. It is now intimated that the five leagues will get together in an organization that will give them a footing on a par with the major leagues on the question of drafting players.

J. Cal Ewing, president of the Pacific Coast League, and D. W. Loug, manager of the San Francisco club and secretary of the Coast League, arrived in Chicago today from New York, where they attended the meeting of the National Association. Both magnates talked freely of the contest over the O'Brien resolution. They declared that it was given a hammering such as will be remembered for many months in baseball circles.

"I will not say that the purpose of the resolution was not a good one from the standpoint of the American Association or Eastern League," said President Ewing, "but such action as that would mean death to us. It is true that class A leagues should have the same privileges that the so-called major leagues have, but the American Association cannot assume the title of dictator as to which of the leagues come up to the standard of class A organizations.

"Yes, we would go into a proposition to carry out the principles as laid down in the O'Brien resolution," continued President Ewing, "but we must be a partner in the deal. The Western and Southern leagues would, of course, go in with us."

Judge McCreedie, president of the Portland (Or.) club, also backed up the statements of President Ewing. Ban Johnson, president of the American League, said:

"I do not think that the minor leagues understand the case when they declare that we have been meddling with contract jumpers. In both of the cases, I recall, the suspended players were reinstated conditionally. They have been reported to the National Commission every month, and I believe are desirable citizens in organized baseball. A ball player is a human being the same as the rest of us. He is liable to make mistakes, but when he sees his error and wants to be good, I, for one, will always be ready to give him another chance."

Jockey Club Receivership.

KANSAS CITY, Nov. 1.—Upon petition of Edward Corrigan of Chicago and George Witt of Memphis, the principal stockholders, the Federal Court here today appointed James F. Halpin of Kansas City receiver for the Kansas City Jockey Club and Fair Association. The court ordered the sale of the Elm Ridge track, valued at $400,000, and considered one of the finest in the country, and a division of the proceeds among the stockholders. Practically no racing has been held at the track since the enactment of the Missouri anti-pool selling law.

LANGFORD WORKS WELL.

Big Negro Makes Good Showing of His Skill to Crowd of Fight Fans at Pavilion.

Sam Langford, the negro middleweight who will fight Young Peter Jackson for the sixth time at Naud Junction, November 12, boxed eight fast rounds at the Pacific Athletic Club pavilion yesterday before a good sized crowd of spectators. The first five rounds were with Arthur Collins, his sparring partner, and the last three with Roy Page, "the fighting newsboy," who is training for his match with Tomy Leahy as the preliminary to the Langford-Jackson mill.

Langford is a very clever fighter. Collins, who formerly worked with Jim Flynn and Tommy Burns, could not hit him unless Sam was willing. Langford is a shifty boxer with good footwork, and he lands hard on his man.

The negro is built like a wedge, with strong, wide shoulders. His body narrows down from shoulders to feet, and he is the very picture of strength, well muscled and hard. He has long, rangy arms, and is capable of very powerful blows. In his training work, however, he deals gently with his sparring partners for fear of losing them.

Langford has a way of indifferently dropping his guard and allowing his sparring partner to hit him as hard as he pleases. This he does as a process of toughening, in preparation for Jackson's hard blows. Langford can take a good pounding, without any apparent ill effects. Hard jolts on the head yesterday only made him smile. He is characteristically good natured.

Before beginning his boxing, Langford went through two rounds of wrestling with Collins, in order to accustom himself to clinches and learn to push his opponent from him in breaking. This was all the work he did yesterday, but he appears to be in good shape, with plenty of wind to spare.

New York Races.

New York, Nov. 1.—Results:

Six furlongs: Frank Lord won, East End second, Pantoufle third; time 1:14 1-5.

Five and a half furlongs: Senator Barrett won, Bell Wether second, Miss Delaney third; time 1:07.

Mile and a sixteenth: Mary England won, Royal Lady second, Trouble Maker third; time 1:47 3-5.

The Ravenswood Handicap, six furlongs: Don Enrique won, Momentum second, Faust W. third; time 1:12 4-5.

Los Angeles Military Academy

COMMONWEALTH AVENUE.

Thorough preparation for college or business; moral, educational and social advantages, and methods which appeal to thoughtful parents desiring for their sons and best preparation for life. Next semester begins Sept. 17. Walter J. Bailey, A. M., Principal. Phones: Main 1556; E2676.

18th Year
Girls' English Classical School

Reopens Sept. 26. Send for illustrated catalogue. ANNA B. ORTON, Prin. 130-154 South Euclid Ave., Pasadena, Cal. Home Phone 696.

HEALD'S Business College
(The Southern California)
614 S. Grand Ave., Los Angeles.
J. W. LACKEY, Manager.

SHORTHAND
THOROUGHLY TAUGHT—Evening Classes
J. J. BRADY
1158 South Flower Street Home F4013

GRISWOLDA, A SCHOOL FOR BOYS,
826 West Highland Ave.
REDLANDS, CALIFORNIA
(One Block from Smiley Heights.)
George C. Griswold, Head Master.

California School

For boys. Primary and grammar grades. 1945-52 Loveless Ave. N. WILLIAM BRICK, A.B., Principal. Home B3673.

The Largest Business College in Los Angeles.
963-5-7 W. 7th St.

Schools and Colleges
OPEN DAILY 9 A.M. to 4 P.M.
INFORMATION BUREAU, 4TH FLOOR TIMES BUILDING

Full particulars, together with catalogues, circulars, etc., of Universities, Colleges and Private Schools advertised in these columns may be had free of charge by calling or writing The TIMES FREE INFORMATION BUREAU.

California Military Academy

Santa Monica, Cal.,

Major E. H. Baker, Superintendent.

Bartlett R. Bishop, A.B., Principal.

Strictly military boarding and day school for boys. Fits for college, foreign travel and business. Only school in the vicinity of Los Angeles situated on the bluff directly overlooking the Pacific Ocean. Ideal winter climate, affording outdoor recreation and sea bathing the entire year. High-est standard of scholarship. Uniform inspected by State Military Authorities and approved as conforming to the new "uniform law." Fall term opens Sept. 25, 1907. Catalogue on application.

Marlborough School For Girls

1905 WEST ADAMS STREET.

19th year opens October 1st.

Outdoor study, gymnasium, tennis, basketball. Pupils under 14 not admitted. References from school last attended absolutely necessary if pupil is unknown to the principal.

Mrs. Caswell will be at home after Sept. 15th, daily from 2 to 4.

Certificate admits to college.

MRS. GEORGE A. CASWELL, Principal.
MISS GRACE WILTSHIRE, Vice-Principal.

MARLBOROUGH PREPARATORY SCHOOL
638 WEST ADAMS STREET.

Girls under 14 years old. Fifth year opens September 26th. Boarding pupils received any time. Day pupils should apply promptly, as the number is limited.

MISS IDA B. LINDLEY, Principal.

HUNTINGTON HALL

1111 S. MAIN STREET

Boarding and Day School for girls; certificate admits to eastern colleges. Special course for European Travel. Branch school in Paris. Good primary department. Day School prices for the year, Senior Department $300; Junior $150; Primary $100; school opens October 15. Principal will be at home after October 7th.

FLORENCE HOUSEL, Principal.
Phones: F-5931, Main 7185.

Fillmore School of Music

THOS. H. FILLMORE, Director.

First-class instruction in Piano, Theory, Voice, Violin, Organ, Harp, Violoncello, Flute, Clarinet, Saxophone, Oboe, French Horn, Trombone, Mandolin and Guitar; Spanish, German, French and Italian, Dramatic Art and Expression. Terms moderate. Write for Catalogue. Address 325 Blanchard Bldg., Los Angeles.

Cumnock School of Expression

FOURTEENTH YEAR

Boarding and Day School for young women. EXPRESSION COURSE (three years.) ACADEMIC course (four years.) Special Courses. Work conducted upon individual method. Private lessons in Reading given all regular pupils. Gymnasium, tennis and basketball. Atmosphere of school ideal and highest standard maintained. 1500 S. FIGUEROA ST.

California Teachers' Agency

Has located 2300 on this coast. We know the schools, school laws and conditions. Teachers are in constant demand for schools and families. If you want a school or a teacher, call or write us. BOYNTON NORMAL has prepared 1100 teachers for certification, and can save you time and uncertainty. Enter now. BOYNTON & ESTERLY, 525 Stimson Block.

Woodbury Business College
609 South Hill Street. Day and Evening

MISS de LAGUNA and MISS VANCE'S
SCHOOL FOR GIRLS
THE WESTLAKE SCHOOL
Accredited to leading colleges. 613 South Alvarado street. Main 6860; Home 51866.

Urban Academy

Semi-Military Boarding and Day School

For Young Boys

909 Beacon St. Phones Home 52647, Bdwy. 2374
Miss McDonnell, Principal
References, Hon. Wm. Taft, Sec. of War
Rt. Rev. Bishop Thomas Conaty.

CALIFORNIA SCHOOL

for boys—primary and grammar grades. Boarding and day. Gymnasium, Sloyd, Military Drill, languages. N. WILLIAM BRICK, A.B., Principal. B-5673.

12th YEAR

Miss Allen's Boarding School for NERVOUS AND BACKWARD children. Special attention to defective speech. 1315 Georgia street.

MISS ABELL'S SCHOOL

1145 S. ALVARADO.
INDIVIDUAL INSTRUCTION. All grades. Special work for adults. Phone B-3287.

THE LYRIC SCHOOL OF MUSIC

Luella M. McCune, Pres.
721 S. Olive st. Phones Broadway 2995; F9754. Special courses for teachers or adults. Open day or night. Practice piano for rent.

SCHOOL OF **Art and Design**
N. E. Corner Westlake Park. Every branch; day and night. Illustrated prospectus. Home E-1857. L. E. G. MacLeod, Dir. Classes all the year round.

Los Angeles Business College
Established 1882. 417 W. 5th.

YALE SCHOOL

T. G. ADAMS, B. A., Head Master (Yale.) Boarding and Day School for young men and boys. Fine Gymnasium, Illus. Cat. Main 6236. 305-309 N. UNION AVENUE.

GIRLS' COLLEGIATE SCHOOL
(Casa de Rosa)
ADAMS AND HOOVER STS.
Alice K. Parsons, Jeanne W. Donnan, Principals

DOBINSON SCHOOL OF EXPRESSION (Inc.)—Fall term in EXPRESSION DEPARTMENT opens Monday, September 16. DRAMATIC DEPARTMENT in class or private lessons, open all the time—EVENING CLASSES meet twice a week—JUVENILE CLASSES in elocution Monday and Thursday afternoons. DOBINSON AUDITORIUM, 1044 SOUTH HOPE STREET.

Classified Liners.

Times Classified Rates: The rate for inserting "Want" ads in The Daily Times is 1c per word for each insertion; in the Sunday issue 1¼c per word, each insertion; minimum charge 25c; except under following classifications the rate for which is 10c per line, minimum charge 30 cents: "Lost and Found," "Personals," "Special Notices," and "Baths and Massage."

"Liner" (classified) advertisements for Sunday insertion received over the counter or by telephone after 11 o'clock Saturday nights will be inserted under heading "Too Late to Classify."

Sunday real estate advertisements, to be classified properly, must be in The Times office before 10 o'clock Saturday nights. Rates, 1¼ cents per word.

The Sunday circulation of The Times exceeds 70,000 copies, and more "liners" are regularly printed in its columns than in the five other Los Angeles newspapers combined.

Telephone your want advertisements. Ring up "The Times" any time of day or night and secure prompt and careful attention.

The Times cannot guarantee accuracy or assume responsibility for errors of any kind occurring in telephoned advertisements.

SPECIAL NOTICES—

LOS ANGELES, CAL., OCT. 22, 1907.
SPECIAL MEETING OF THE STOCKHOLDERS OF THE CLARA GOLD AND COPPER MINING COMPANY.
Notice is hereby given that a special meeting of the stockholders of the Clara Gold and Copper Mining Company has been, by the board of directors of said corporation, called for and will be held on Friday, at 2 p.m., the 15th day of November, 1907, at No. 536 Byrne Bldg., in the city of Los Angeles, county of Los Angeles, State of California, said office being the office where the business of the said company is transacted in the State of California.
Said meeting is called for the purpose of electing officers of said company from said time until the next regular meeting of stockholders and for such other business as may properly come before the meeting.
By T. J. CARRIGAN, President.
CARROLL J. DALY, Secretary-Treasurer of the Clara Gold and Copper Mining Co. 4

THE GERMAN DRUGLESS SANATORIUM, 2333 E. Fourth st., cor. St. Louis st. One of the largest and best equipped on the Pacific Coast; overlooking one of the most beautiful parks in the West. The place you sure get well. 'Phones Home D1508, Boyle 934. Take Boyle Heights green car.

REDUCED RATES FOR THE SHIPMENT of household goods, both East and West. JUDSON FREIGHT FORWARDING CO., 309-10 Stimson Bldg., 3rd and Spring. 'Phones Home C1530. Sunset Main 734.

DISSOLUTION SALE, 30 PER CENT. OFF on burlaps, paints, varnishes, shades, building paper, etc. 20 per cent. to 35 per cent. off on all wallpapers. WALTER BROS., 627 S. Spring. Home F7665, Main 1055.

DEAFNESS RELIEVED. By the use of the Massacon or Acousticon instruments, exhibited for free trial at general agents, MARSHUTZ OPTICAL CO., 123 S. Spring. Catalogue mailed free.

YOU SAW THE ELECTRIC INSTANTANEOUS water heater, Sager patent at 642 S. Main, and you need one, call us up and we will mail you a booklet. E3722. Bdwy. 4663.

PIONEER CARPET CLEANING WORKS. Home F2890; Main 217. 715 S. Olive. Cleaning, laying and refitting. Renovating and sizing rugs a specialty. W. G. CLINE, Pres.

CALIFORNIA STEAM CARPET CLEANING WORKS, cleans carpets, refitting, sewing and laying. 229 E. 4TH ST. Main 715, Home A3254.

I WILL DO YOUR MOVING CHEAP, OR rent you team and large hay wagon for $4 a day. Home 'Phone E2517. 1701 TEMPLE ST. 2

WANTED—MORE WITNESSES, STREET car accident, 2nd and Spring sts., October 9th. Call 510½ S. MAIN ST. Frank Dolan. 2

FEATHER PILLOWS RENOVATED AT ACME FEATHER WORKS, 759 San Pedro. 'Phone Sunset Main 1166. Home 9641.

IF YOUR ROOF LEAKS, SCOTT, THE Roofer, 1622 S. Main, will fix it; roofs overhauled, repainted and recovered.

CALIFORNIA GEM CO., GEM STONE CUTTERS, manufacturing jewelers, 640 S. Spring.

NOTICE—DERBY OR FELT HATS MADE like new, 50c up. Factory, 214 N. BDWY.

LACE CURTAINS LAUNDERED BY HAND. West 391, Home B4719. MRS. HEATH.

PERSONAL—
Business.

PERSONAL—
THE WORLD'S GREATEST ASTRAL SEER AND PSYCHIC.
MILBURN.
WHEN CONSIDERING A PSYCHIC ALWAYS CONSULT THE BEST.
Prof. Milburn is the acknowledged leader of them all.
Permanently located in Los Angeles.
He advises you with a power higher than human.
He can bring sunshine and success in your life, telling you how to overcome enemies and obstacles.
Work guaranteed.
425 WEST SIXTH STREET.
Hours, 10 to 8, daily and Sundays. 2

PERSONAL—
MRS. MASSON,
the noted palmist of London, Eng., may be consulted at
322 S. SPRING ST. (Suite 17.)
by those desiring careful, conscientious and reliable hand readings from one of the foremost palmists of the day.
Investments, changes of business, losses and gains, lawsuits, deaths, marriages, separations, and, in fact, all that life holds for you is plainly written in your hand; it is simply a question of correct interpretation.
HIGH CLASS PATRONAGE SOLICITED.

PERSONAL—MME. ANNUVE, GIFTED LEADER OF THE PSYCHICS, PALMIST, ASTROLOGER, LIFE READER, GIVES NAMES, DATES, EFFECTS. CONSULT HER BEFORE MAKING INVESTMENTS OR TAKING ANY STEP CONCERNING YOUR FUTURE LIFE. HER MENTAL VISION COVERING ALL DISTANCES.
SPECIAL READINGS THIS WEEK 50C.
THE ROSSMORE, 416 W. SIXTH ST. 2

PERSONAL — PROF. ALTHOUSE, CELEBRATED palmist and astrologer, acknowledged by the best intellects as the most remarkable reader of hands in this country; also casts complete horoscopes; advice on all questions of life. His readings, scientific, absolutely correct, must in no wise be classed with those of other readers. With each hand also an astrological reading. High class patronage. Beware of unreliable readers. 305½ S. SPRING. 3

PERSONAL—LADIES, USE DR. LA FRANCO's Compound, safe, speedy regulator, 25c; druggists or mail; booklet and testimonial free. DR. LA FRANCO, Philadelphia, Pa.

MRS. WESLEY, RELIABLE LIFE READER and medium. Advice on all affairs of life; business, love or journeys. 331½ S. SPRING ST., parlors 11 and 12.

PERSONAL—MME. ORA, PALMIST, CARD reader; ladies, 25c; gents, 50c. 209½ S. SPRING.

PERSONAL — MRS. D. M. COLBY, 2117 S. Main st., corner 21st, late of San Francisco. Phone B3664. Consultations daily, 10 to 4. 4

WANTED—
Help, Male.

WANTED—YOU MAY FIND JUST THE POSITION you are after by calling at this office; we are in the business and certainly know how and where to go get them; see us at once. GUARANTEE EMPLOYMENT ASSN., 238 I. W. Hellman, 411 S. Main. 2

WANTED—BOY TO SELL CANDY ON trains and in theater; good wages. Apply at once. S. W. BUELL, 139 N. Main st. 2

WANTED—5 CORNICE MEN, 2 FURNACE men, 8 hours, $5. RENO CORNICE AND SHEET METAL WORKS, Reno, Nev. 7

WANTED—CERTIFICATED MALE TEACHER, 12 pupils, salary $65; board $15. FISK TEACHERS' AGENCY, 238 Douglas Bldg. 3

WANTED — BOY, 16 YEARS OR OVER, with wheel. REGAL SHOE STORE, 302 S. Broadway. 2

WANTED—AN EXPERIENCED MAN ON dishwashing machine; references. At the CAFETERIA, 344 S. Hill.

WANTED—PRESS FEEDER. ECONOMY PRINTING HOUSE, 322 S. Los Angeles. 2

WANTED—A BOY FOR PLUMBING SHOP. 227 E. FOURTH ST. 2

WANTED — ELEVATOR OPERATOR AT once. JACOBY BROS.

WANTED—GOOD BARBER SHOP PORTER at once. 303 S. BROADWAY. 3

WANTED—COLORED PORTER. L. A. LAUNDRY CO., 6?? San Fernando st. 2

WANTED—
Help, Male.

Note—Applicants for positions are advised not to enclose original recommendations in answer to ads. Send duplicates only.

WANTED—
HUMMEL BROS. & CO.,
A strictly first-class agency.
All kinds of help promptly furnished.
Your orders solicited.
116 EAST SECOND STREET.
Between Main and Los Angeles sts.
Largest and best equipped offices on Pacific Coast.
SUNSET MAIN 509.
HOME EXCHANGE 509.
Sticker hand, planing mill, $2.50; milker and butter maker, $50 etc.; pile driver men, $2.60; extra gang foreman, $75; boy with wheel, $8 week; camp blacksmith, $2.50 etc.; presser on ladies' clothes, $15 week; chore boy, ranch, $15 week; blacksmith, $3; man and wife, orchard and cook, $60 etc.; married man, ranch, $50 and house; ranch hands, $35 etc.; men for orchard, $30, $35 etc.; section foreman, $3 and house.
HOTEL DEPARTMENT.
Waiter, hot springs, $30 etc.; night short order cook, $12; family cook, ranch, $35 etc.; elevator boy, $5.50 etc.; baker helper, $10; house man, country, $30 etc.; night baker, country, $50 etc.; waiter, city, $5.

WANTED—
DESIRABLE POSITIONS SECURED FOR
Office men, Assistant bookkeepers,
Bookkeepers, Hotel clerks,
Cashiers, Grocery clerks,
Stenographers, Shipping clerks,
Railroad clerks, General office clerks,
Timekeepers, Electricians,
Collectors, Engineers,
Traveling salesmen, Watchmen,
Useful men for wholesale and warehouses,
General office and mercantile assistants.
BLOCK'S BUSINESS BUREAU, (Inc.)
430 Copp Bldg. 218 S. Broadway.

WANTED—CAPABLE AND EXPERIENCED men in all branches of mercantile, office and technical, particularly mining and engineering work, for positions with companies covering twelve different Western States, British Columbia, and several Central and South American countries. Inform us definitely of your experience, age and qualifications and receive detailed information in regard to our terms and our system of placing men. THE BUSINESS MEN'S CLEARING HOUSE CO., (Established August, 1903. Incorporated February, 1907.) 214 to 218 CENTURY BLDG., DENVER, COLO. 3

WANTED—DRESS GOODS SALESMAN AT ONCE; MUST BE EXPERIENCED; NONE OTHERS NEED APPLY.
3 N. B. BLACKSTONE CO.

WANTED—
FORTIN & HAWKINS CO., INC.
135 E. SECOND ST.
TODAY.
FREE FARE, Caliente, Nev. FREE FARE.
Bridge and house carpenters $3.50
FREE FARE, Winslow, Ariz. FREE FARE.
Bridge and house carpenters $3.25
Amalgamator $4.00
Rough carpenters, country $3.75
2 COME EARLY.

WANTED—
GEO. SUMI'S
JAPANESE EMPLOYMENT AGENCY.
MOST RELIABLE IN THE CITY.
PHONES MAIN 1145; HOME F6722.
646 SOUTH WALL ST.
All kinds of first-class help promptly furnished, city or country. 13

WANTED—
HANSEN EMPLOYMENT AGENCY.
204 E. 2ND ST. Phones A4869; Main 383.
Ranch hands; orchard hands; milkers; blacksmiths, carpenters; stable man; horse cuffers; milk wagon driver; boy drive fruit wagon; man and wife, private place; laborers; scraper teamsters; wagon teamsters; other good jobs; new orders constantly. 2

WANTED—JAPANESE
PACIFIC EMPLOYMENT BUREAU.
Largest and most popular agency.
631 W. Sixth st., Los Angeles, Cal.
House cleaning department.
Window cleaning department.
Phones—Home F1578; Main 1714.
General labor contractors. Every department insures responsibility. 12

WANTED — A NURSERYMAN WHO HAS had experience in fruit tree nurseries and understands budding and grafting. A good opening for a young, energetic man who is anxious to advance on his merits. Also a young man who is familiar with ornamental plants and greenhouse works. Address box 2697, FRESNO, CAL.

WANTED — BOY, $7 A WEEK. APPLY SOFFEL DRUG CO., 2300 PICO ST. 2

WANTED — OFFICE MEN, SALESMEN, technical men, with up to date experience and proven ability, we can place at good salaries in California, Arizona, Nevada. 10 YEARS ESTABLISHED. INDUSTRIAL & COMMERCIAL BUREAU, 636 Bryson Bldg.

WANTED—JAP HELP.
JAP. ASSN. EMPLOYMENT AGENCY.
JAP. HOUSE CLEANING CO.
Cooks, waiters, porters, gardeners.
F5614; Main 1625.
424 WEST SIXTH STREET.

WANTED—A GOOD MECHANIC, 30 TO 45 years of age, familiar with machine shop work, must be reliable and able to handle men, steady work to right man. Address, giving references and experience, address R, box 181, TIMES OFFICE.

WANTED—
Apply today for positions open Monday; experienced help in all departments, inexperienced men and women who will work.
H. H. CASH,
326-328 Trust Bldg., Second and Spring. 2

WANTED—
JAPANESE EMPLOYMENT AGENCY.
502 W. Sixth st. Home 5253; Main 5253.
COOKS, WAITERS, PORTERS.
Ranch hands, house and window cleaners.
HOUR, DAY OR CONTRACT.

WANTED — PRACTICAL, EXPERIENCED farmers, with teams and implements, to plant sugar beets at Corcoran, Kings county; buildings furnished; cash or crop rent; liberal terms. SECURITY LAND AND LOAN CO., 357 S. Spring st. 3

WANTED—$10 TO $50 WEEKLY FOR NEWSPAPER writers; costs but $2 for complete course in journalism; write for free particulars. INTERNATIONAL PRESS BUREAU, Niagara Falls, N. Y.

WANTED—DENTIST TO TAKE CHARGE of advertising dental office; must be registered in California; also registered operators. HALE DENTAL CO., 1603½ Fillmore st., San Francisco, Cal. 3

WANTED—I MADE $50,000 IN FIVE YEARS in the mail order business; began with $5. Anyone can do the work. Send for free booklet; tells how to get started. Manager, BOX 670, Lockport, N. Y.

WANTED—ORGANIZERS FOR BROTHERhood of Owls, territory Los Angeles and Southern California. Address H. H. STOWE 1343 W. 20TH ST., or call Occidental Hotel. References. 2

WANTED—MIDDLE AGED MAN, EXPERIenced in general merchandise clerking. Fresno room, board, laundry, $30 per month. INDUSTRIAL & COMMERCIAL BUREAU, 636 Bryson Bldg. 2

WANTED—
Rough carpenters, $3.75 per day; 6 weeks' job.
H. H. CASH,
2 326-328 Trust Bldg., 2d and Spring.

WANTED—PERMANENT RESIDENTS AND visitors take advantage of an opportunity to make big wages. Apply W. W., box 16, TIMES OFFICE. 3

WANTED—CANVASSER FOR BEST SELLing stationery offer ever shown on Coast. PACIFIC ENGRAVING CO., 220 W. 4th st.

WANTED—FIRST-CLASS LADIES' TAILOR; wages $22 to $25; steady position. ALLEGRETTI, 423 W. Fifth st. Auditorium Bldg. 3

WANTED—ELDERLY MAN TO TAKE care of horses and make himself generally useful around bakery. 2321 CENTRAL AVE. 3

WANTED — TRAVELING SALESMEN TO sell to the trade the best bed spring and cot on the market. COMFORT SPRING BED CO., cor. 39th st. and Moneta ave.

WANTED—TINNERS WITH EXPERIENCE in setting hot-air furnaces. 8 hours; office open 7-8. 1224 S. Figueroa. PHILLIPS HEATING CO.

WANTED—YOUNG MAN AS STENOGRApher and typewriter; must be familiar with real estate, etc. Apply P, box 177, TIMES OFFICE.

WANTED—A FIRST-CLASS STENOGRAPHer, man preferred. Good salary and permanent employment to a competent party. Address R, box 135, TIMES OFFICE. 2

WANTED—AN OFFICE BOY WHO CAN furnish good references; state age, experience and salary wanted. Address S, box 86, TIMES OFFICE. 3

WANTED — TEACHERS FOR SEVERAL good positions, graduates of any State Normal or college. FISK TEACHERS' AGENCY, 238 Douglas Bldg. 3

WANTED—CAKE AND PASTRY BAKER; only strictly first-class man need apply to SOUTHERN CALIFORNIA SUPPLY CO., 372 S. Los Angeles st., city. 4

WANTED—A PICTURE FRAME AND MAT maker, who is capable of taking charge of shop at once. Apply in Framing Department, A. E. LITTLE & CO., 216 W. Third st. 4

WANTED—GORDON PRESS FEEDER. 111 N. SPRING ST. 2

WANTED — PANTS FINISHERS; $12 A week. 134½ N. SPRING ST., room 24. 3

WANTED—
Help, Male.

WANTED—
THE JAPANESE GOLDEN GATE EMPLOYMENT AGENCY and general contractors. Tel. Main 2136; Home A2360.
214 N. SAN PEDRO ST.

WANTED—RESERVE THIS NOTICE FOR colored porters, waiters, janitors, bell boys, cooks, day's work, general house work, etc. J. W. COLEMAN EMPLOYMENT OFFICE, 211 E. Second st. Broadway 2196. 2

WANTED—LATHERS, CALL AT 419 SECURITY BLDG., Fifth and Spring; have 400,000 laths and shingles to put on; will give contract to man who will take cash and lot as pay.

WANTED—SOBER INDUSTRIOUS SINGLE man, one about 25 preferred, for general work on small ranch, must know how to milk. Address F. FARMER, P. O. Box 167, San Jacinto, Cal. 2

WANTED—TWO FIRST-CLASS SOBER MEN for ranch work. Apply to INGLEWOOD WATER CO., at Inglewood on Redondo electric line. 2

WANTED — RUBBER STAMP MAKER; must be competent, reliable workman on highest grade stamps. Address S, box 72, TIMES OFFICE. 3

WANTED—UP TO DATE DRESS GOODS salesman, Fresno, $85 to $100. INDUSTRIAL & COMMERCIAL BUREAU, 636 Bryson Bldg. 2

WANTED—
Solicitors, good pay for those who will work.
H. H. CASH,
2 326-328 Trust Bldg., 2d and Spring.

WANTED — 20 NON-UNION CARPENTERS, wages $3 per day. Only five men need apply. Call for E. S. GREGORY, Rowan & Brooklyn ave., East First st. car line. 2

WANTED—A MAN TO CUT WOOD, $1.50 per day and dinner; I have the tools; come ready to work. 4561 COMPTON AVE. Stanford Feed Yard. 2

WANTED—3 CARPENTERS, $3.50 A DAY, to go to Nevada, near Utah; free transportation. Call at 612 SAN FERNANDO ST. 2

WANTED—OFFICE BOY, OUT OF CITY, $30 and found; ranch hand, $35 and found. BROADWAY EMPLOYMENT OFFICE, 316 S. Broadway. A3054.

WANTED—YOUNG MAN TO WORK FOR room and board, while attending L. A. Business College. Apply 417 W. FIFTH ST. 2

WANTED — FIRST-CLASS BUSHELMAN; steady work. Apply 304 N. SPRING ST. The Kansas City Tailors. 2

WANTED — EXPERIENCED ELEVATOR boy with a license. Call at HOTEL ROSSLYN. 3

WANTED—FIRST-CLASS JANITOR, COLored, to work nights. Apply between hours of 9 and 10, 206 MERCANTILE PLACE. 2

WANTED — EXPERIENCED GROCERY clerk. Apply early. AMBROSE & CO., 1836 E. First st. 2

WANTED—YOUNG MAN TO ASSIST WITH janitor work for tuition while attending L. A. Business College, 417 W. FIFTH. 3

WANTED—FIRST-CLASS PHOTOGRAPHIC operator for Salt Lake City. Address R, box 185, TIMES OFFICE. 3

WANTED—FIRST-CLASS AND EXPERIenced coat maker. TERRILL, 338-340 S. Hill. 2

WANTED — GOOD WATCH DOCTOR AND jeweler at Alhambra no competition and good opening. R. G. FIELD, Box 395, Alhambra. 2

WANTED — FIRST-CLASS COAT, VEST and trouser makers. GEO. P. TAYLOR, 525 S. Broadway. 6

WANTED — A FIRST-CLASS MAN FOR planing mill to run sticker. Address PHOENIX PLANING MILL, Phoenix, Ariz. 4

WANTED — BUSHELMAN FOR LADIES' and gents' tailoring. Steady work for good man. Phone A5699, 207 S. HILL. 2

WANTED—EXPERIENCED FINISHER ON men's coats. Call early. MANCINELLI, 210 N. Broadway. 3

WANTED—JAPANESE BOY, PRIVATE family, good home; fair wages. 2808 PASADENA AVE. 2

WANTED—TWO EXPERIENCED DRILLERS and one experienced rig builder. Apply 507 H. W. HELLMAN BLDG. 3

WANTED—DELIVERY BOY W. P. JEFFRIES CO., Printers & Engravers, 117 Winston st. 3

WANTED—NON-UNION JOB COMPOSITOR; also feeder. W. P. JEFFRIES CO., Printers and Engravers, 117 Winston st. 3

WANTED—TEAMS TO HAUL BRICK BY the thousand. SIMONS BRICK CO., 125 W. 3rd st.

WANTED—WHAT? LOOKING FOR WORK? Try the successful place, 230½ S. SPRING ST., room 211. 2

WANTED—MIDDLE AGED LADY TO WAIT on an invalid. Call E3679, after 3:30 p.m. 3

WANTED—ALL-ROUND BLACKSMITH AT MUNROE'S SHOP, 1751 E. Ninth st. 2

WANTED—
Help, Female.

WANTED—A PUBLIC STENOGRAPHER can secure the exclusive use of one or two nicely furnished offices, in exchange for answering phone, and doing my very small amount of correspondence. T. S. LEWIS, 400-401 Grosse Bldg., corner Sixth and Spring. 3

WANTED—HANSEN EMPLOYMENT AGENCY, 204 E. 2ND ST. Phones A4869; Main 383. Chamber maids, chocolate dipper, kitchen girls, second girls, ranch cook, family cooks, house girls, all kinds of places and good ones; new orders constantly. Come and see them. 3

WANTED—
Apply today for positions open Monday; experienced help in all departments, inexperienced men and women who will work.
H. H. CASH,
326-328 Trust Bldg., Second and Spring. 3

WANTED—FIVE LADIES, EXCEPTIONAL opportunity; for further particulars see our advertisement under To Learn Trades. FLORENTINE HAIR DRESSING COLLEGE, Broadway at Mercantile Place. F7287. 7

WANTED—ACTIVE, WIDEAWAKE YOUNG lady of strong personality and good address for dignified and exceedingly profitable position; can easily make $25 weekly. See VAILLANCOURT, 305-6 Severance Bldg. 3

WANTED—A FEW COMPETENT STRICTLY first-class millinery saleswomen, thoroughly experienced, can obtain good positions. Apply MILLINERY DEPT., at once. Jacoby Bros. 2

WANTED — GOOD GERMAN GIRL FOR cooking and general house work; to one thoroughly competent and able, good salary. Apply C. J. BROWNE, manager Underwood Typewriter Co., 324 S. Hill st. 3

WANTED—STEADY RELIABLE GIRL TO assist in care of child; easy position; high healthy residence. Apply HICKSON PLACE, near end of car line, Eagle Rock. Phone East 2591. 2

WANTED—YOUNG LADY TO TAKE phone orders and have charge of our pastry department; must be good and rapid writer, accurate at figures. Apply STOCKWELL & BRADFORD, Downey avenue. 2

WANTED—AN ASSISTANT FITTER FOR alteration department; also coat hands. KYER SIEGEL & CO., 251-255 S. Broadway. 2

WANTED—PERMANENT RESIDENTS AND visitors take advantage of an opportunity to make big wages. Apply W. W., box 16, TIMES OFFICE. 3

WANTED—GIRL TO DO LIGHT HOUSE work, for forenoons, family of two. Call between nine and four. 909 S. FLOWER ST. 2

WANTED—NICE YOUNG COLORED GIRL to do second work and assist with child 3 years old; reference required. HOME B3908. 3

WANTED—WOMAN TO TAKE CHARGE OF cook room, dining-room and laundry; no other housework; private family; $30 per month. HOME PHONE E3783. 2

WANTED—LAUNDRESS; ONE WAITRESS, out-of-town, $30 and found, fare paid; cook in private boarding-house, $40 and found; 2 chambermaids, $20 and $25; carver, $10. 2

WANTED — GIRL FOR SECOND WORK and to help care for two children; wages $25. Call today, 1129 LAKE ST. 4

WANTED—FIRST-CLASS TRIMMERS AND makers. Apply MARVEL MILLINERY, 241 S. Broadway. 3

WANTED — GIRL TO MAKE HERSELF generally useful. Apply LA MARQUE, 412½ S. Broadway, second floor. 3

WANTED—A GIRL FOR GENERAL HOUSEwork. 1327 S. BURLINGTON AVE. 3

WANTED—CREAM DIPPERS. KAHN-BECK CO., 450 Aliso st. 3

WANTED—A FIRST-CLASS HOUSE MAID. Apply at 732 GARLAND AVE. References required. 3

WANTED—BODY IRONER, ALSO GIRLS to fold shirts; must be experienced. Call 315 BOYD ST., second floor. 4

WANTED—A NO. 1 PRIMARY TEACHER at once for fine position; best salary. FISKE TEACHERS' AGENCY, 238 Douglas Bldg. 3

WANTED—GIRLS TO DO OVERCASTING, also an errand girl in dressmaking establishment. TERRILL, 338-340 S. Hill. 2

WANTED—MIDDLE AGED LADY TO TAKE care of old lady. Apply 148 SAN PEDRO ST., 2nd and San Pedro, city. 2

WANTED — GIRL, GENERAL HOUSE work, good wages; good home; afternoons, 409 GRANT BLDG. 2

WANTED—A NURSE GIRL TO TAKE charge of one-year-old baby. Apply 1145 W. 28TH. 3

WANTED—SINGLE LADY FOR CHAMber work only; $20 per month and found. 223½ EAST FIRST ST. 3

WANTED — EXPERIENCED MILLINERY saleslady. Apply at the VIENNA EMPORIUM, 345 S. Broadway. 2

WANTED—TRAINED NURSE. CALL 454 S. HILL. Ask for Dr. Knox. 2

WANTED—GIRL FOR GENERAL HOUSE work. 15 OZONE AVE., Ocean Park. 3

WANTED—
Help, Female.

Note—Applicants for positions are advised not to enclose original recommendations in answer to ads. Send duplicates only.

WANTED—HUMMEL BROS. & CO., 116 E. 2nd st. Experienced ladies' maid with references, $30 etc.; chambermaid, $7 week and housekeeping rooms; cook, 15 men, $30 etc.; girl mixed work, country, $30 etc.; hotel laundress, country, $35 etc.; chambermaid, Paso Robles, $22.50 etc.; starch ironer, same, $35 etc.; house girls, $25 etc.; $35 etc. HUMMEL BROS. & CO. 2

WANTED—AN AMBITIOUS WOMAN, WHO is looking for an agreeable life work in which she can realize the most profit on her ability. If you expect something for nothing don't answer, but if you want large remuneration and have the business ability to justify it, call at 429 E. FIFTH, between 2 and 4. 1

WANTED—START THIS MONTH RIGHT. If you cannot get the position you are after see those that are in the business and know how to get them; we may have something good open for you. GUARANTEE EMPLOYMENT ASS'N., 238 I. W. Hellman, 411 S. Main. 3

WANTED—A LADY TO DO COOKING FOR small family; a good home and light work for right party; references required. Address 2193 W. ADAMS ST. 3

WANTED—YOUNG LADY TO CARVE. CAFETERIA, 344 S. Hill. 2

WANTED—
Help, Male and Female.

WANTED—A MARRIED COUPLE ON A ranch, the man as working foreman, the wife as housekeeper and cook; good wages will be paid to experienced, steady people, and a final interest in ranch if parties prove suitable and satisfactory. Address P.O. BOX 294, Tulare, Cal. 6

WANTED—
Male or Female Help. (To Learn Trades.)

WANTED—YOUNG MEN BETWEEN THE ages of 13 and 25 are taught to operate the linotype machine at THE TIMES LINOTYPE SCHOOL, corner San Fernando and College sts., Los Angeles. Good operators are in demand in every section of the country, and the pay is above the average. It is possible to learn in from three to six months. Apply to School Manager for terms.

LADIES. LEARN HAIRDRESSING AND beauty culture; all branches taught professionally at MACDONALD'S COLLEGE, 204 Mercantile Place. Diplomas given our graduates; work done by students under supervision of Miss MacDonald and other experts. Home phone F3327. 2

WANTED — FLORENTINE HAIRDRESSING COLLEGE. Five ladies to learn hairdressing, manicuring and massage; good salary guaranteed graduates; location Broadway at Mercantile Place, the largest institute of its kind in the southwest. Call or write. 7

WANTED—YOUNG MEN AND WOMEN TO prepare for higher positions. Advertising and shorthand taught free. Write today for particulars. OAKLAND CORRESPONDENCE SCHOOL, Oakland, Cal. 10

WANTED — MEN AND BOYS TO LEARN plumbing, plastering, bricklaying; day and night classes; free catalogue; positions secured. No book learning. COYNE TRADE SCHOOL, 230-240 8th st., San Francisco and New York. 2

WANTED—PERFORM ACTUAL WORK AND learn a trade in 4 to 6 months; earn $5 to $8 per day; positions secured; day or night classes. UNION SCHOOL OF TRADES, 126 to 136 E. NINTH ST.

WANTED—
Situations, Male.

WANTED—SITUATION, TWO JAPANESE girls, 2 couples, man and wife, 3 good cooks, 1 school boy, 2 waiters, 3 kitchen helpers, 2 porters, 3 gardeners, 2 janitors, 1 office boy, 3 house workers. JAPANESE BOARDING HOUSE, 501 E. Third st. Tel. Home A9275. Main 8628. 5

WANTED—SMITH & HARRIS EMPLOYMENT AGENCY CAN FURNISH HELP FOR GRADING CAMPS, TEAMSTERS, PORTERS, COOKS, DRIVERS AND BARBERS. CALL MAIN 8680. ADDRESS 452 CENTRAL AVE. 2

WANTED—A SITUATION BY A YOUNG man of 25, able and willing to work; would consider investing some capital in paying business. Address S, box 277, TIMES OFFICE. 3

WANTED—CHEF, HOTEL SITUATION wanted by Japanese from East; many years' experience in New York; capable, sober, steady; $75 up. Address S, box 96, TIMES OFFICE. 5

WANTED—STENOGRAPHER OF 12 YEARS experience in stenography and book-keeping wants position; references first-class. Address R, box 136, TIMES OFFICE. 2

WANTED—A YOUNG MAN WITH SOME experience wants a position in barber shop to finish learning trade. C. A. DALEY, 203 S. Hill st. 2

WANTED—POSITION BY RELIABLE AND experienced man as day or night clerk in hotel or apartment house. Address P, box 90, TIMES OFFICE. 3

WANTED—EASTERN MAN, 30, SEVERAL years' experience as house carpenter, wants work. Address S, box 123, TIMES OFFICE. 2

WANTED—SITUATION OF GARDENER BY first-class Japanese gardener; take care cow and horse. Address R, box 91, TIMES OFFICE. 5

WANTED — COACHMAN, GARDENER wants position, private place; good references; don't drink or smoke. Address D, box 78, TIMES OFFICE. 3

WANTED—GOOD JAPANESE YOUNG BOY wants situation where he can attend Japanese school. 626 TURNER ST. Tel. Main 4772. 6

WANTED — GOOD, RELIABLE BARBER wants position in Los Angeles or surrounding towns; union shop preferred. Address S, box 66, TIMES OFFICE. 2

WANTED—BY EXPERIENCED JAPANESE first-class cook, situation in small hotel; have reference; city or country. FRED OSAKI, 227 N. San Pedro st., city. 4

WANTED — STEADY POSITION, NIGHT clerk, hotel, by reliable, experienced man; best reference or bond if necessary. Address S, box 48, TIMES OFFICE. 3

WANTED—BY LANDSCAPE GARDENER to complete new grounds, first class work, by contract or month's wages; references. Address S, box 98, TIMES OFFICE. 3

WANTED—YOUNG MAN WANTS WORK by the day as gardener or carpenter's helper; handy with tools; steady and sober. Address S, box 138, TIMES OFFICE. 2

WANTED — A RELIABLE PAINTER wants work by day or contract; good city references. F. B. FIELD, 1253 E. 47th st. 2

WANTED—BY A RELIABLE YOUNG MAN, place to work for room and board, while attending L. A. Business College. F7196, MAIN 5076.

WANTED—I WILL DO YOUR MOVING cheap, or rent you team and large hay wagon for $4 a day. Home 'Phone E2517. 1701 TEMPLE ST. 2

WANTED — EXPERIENCED JAPANESE cook wants position in family or small hotel, city or country, has good references. Ring up F4117, MAIN 6139. 2

WANTED—LIGHT WORK BY YOUNG man, outside preferred; small wages; an "Eagle." Address P, box 118, TIMES OFFICE. 3

WANTED—YOUNG JAPANESE, SPEAKS English well, wants situation as general worker in private place. F4117, Main 6139. GEORGE TAKA, 604½ W. Sixth st. 2

WANTED—A YOUNG MAN OF GOOD habits seeks a position of trust where honor and character will count; salary moderate. Address S, box 80, TIMES OFFICE. 2

WANTED—YOUNG MAN, GOOD APPEARance, bookkeeping, hotel clerk, or same in private home; must have employment. Address S, box 115, TIMES OFFICE. 4

WANTED—BY JANANESE STUDENT, POsition as school boy in family. 910 W. 11TH ST. Phone Broadway 3632, KONO. 2

WANTED—A JAPANESE COLLEGE BOY wants a position in a small family. Address S, box 122, TIMES OFFICE. 4

WANTED—JAPANESE STUDENT OF BUSIness college, wants position. SAKATA, F8231; Main 6046. 4

WANTED—SITUATION BY EXPERIENCED chauffeur, sober and honest. Address S, box 179, TIMES OFFICE. 4

WANTED—TO DENTISTS, ENGLISH ASsistant seeks situation. Address S, box 100, TIMES OFFICE. 4

WANTED—GARDENER AND STABLEMAN, reliable, able-bodied, would like situation. Address S, box 53, TIMES OFFICE. 3

WANTED — POSITION, BAKER, SMALL shop, city or country. Address S, box 27, TIMES OFFICE. 2

WANTED — POSITION, EXPERIENCED book-keeper wants position as timekeeper. 35 N. CHESTER, Pasadena. 2

WANTED—YOUNG MAN WANTS WORK at anything. Address S, box 127, TIMES OFFICE. 2

WANTED — POSITION BY JAPANESE AS automobile driver; references. 151 N. CENTRAL AVE. 3

WANTED—CARPENTER WANTS WORK laying floor or shingles. 'PHONE SOUTH 1432. 2

WANTED—A POSITION AS GAS ENGIneer; 10 years' experience. Address R, box 196, TIMES OFFICE. 2

WANTED — WAREHOUSEMAN, EXPERIenced, wants situation. Address R, box 124, TIMES OFFICE. 2

WANTED — BY JAPANESE STUDENT, place in private house; good English, Spanish. Address R, box 192, TIMES OFFICE. 2

WANTED—DRUGGIST RELIEF CLERK, wants a few more engagements. Phone TEMPLE 1172. 5

WANTED—
Situations, Male.

WANTED—
JAPAN A.B.C. EMPLOYMENT AGENCY.
Oldest and largest agency in the city.
502 S. OLIVE ST.
Phone Main 1947. Home F3718.
We furnish all kinds of first-class help promptly, with responsibility.
5 House-cleaning department.

WANTED—SITUATION.
LOOKING FOR JAPANESE HELP?
Phone to Japanese A. M. Employment Agency. Then surely you will be satisfied getting good experienced boy. We furnish cooks, waiters, porters, house cleaners, ranch hand, etc. Phone F4117, Main 6139. 604½ W. SIXTH ST. 2

WANTED—HAVE YOU A PLACE FOR A young man of exceptional habits and character, good business qualifications, good penman and at figures, experienced as bookkeeper and cashier; will guarantee the utmost satisfaction in every respect; unquestionable references. Address S, box 114, TIMES OFFICE. 2

WANTED—CARPENTER WANTS WORK by day or contract. HOME PHONE 41154.

WANTED—
Situations, Female.

WANTED — STENOGRAPHER, EXPERIenced and trustworthy, an expert in handling correspondence, German and English, desires position; first-class references. MISS A. SCHLEGEL, Station U, 531 and Vermont ave. Phone West 4985. 5

WANTED—EXPERIENCED MIDDLE AGED woman desires position as managing housekeeper in small hotel or respectable widower's family, city preferred; references exchanged. Address S, box 118, TIMES OFFICE. 2

WANTED—IN REFINED HOME, POSITION by middle aged woman, child's nurse or general house work in city or near; good references. Address S, box 162, TIMES OFFICE. 2

WANTED — GOVERNESS, GERMAN, French, music, wishes position with family or with lady as companion; first class recommendations. Address MRS. F. E. B., 461 Kip st., Los Angeles. 3

WANTED — EX-TEACHER, ATTENDING school, desires home in very small family for the winter for services rendered, or where companionship is desired. 'Phone Temple 967. TEACHER, 792 Kensington. 3

WANTED — BY REFINED YOUNG WOMAN from the East, position as competent housekeeper. Address R, box 105, TIMES OFFICE. 4

WANTED—GIRL WISHES TO BE TRAVeling companion to elderly lady or family. Call 125 E. 4th. L. BAKER. Phone A4284. 2

WANTED — YOUNG WOMAN, EXPERIenced, wants charge of rooming house. Address HOTEL VOGEL, room 28. At home 2 till 5 p.m. 3

WANTED—POSITION AS BOOKKEEPER BY a lady of experience, both mercantile and banking; can furnish best of local references. Address S, box 84, TIMES OFFICE. 2

WANTED — JAPANESE YOUNG LADY wants situation to do house work and plain cook in small family. Address S, box 92, TIMES OFFICE. 2

WANTED—A YOUNG LADY WILL WORK evenings and Sundays for room and board. Address S, box 24, TIMES OFFICE. 3

WANTED—WOMAN WISHES SITUATION as cook in private family, wages $25. 1022 FIGUEROA. Home phone F1542. 2

WANTED—GERMAN GIRL WANTS WASH and iron, work by the day. 1613 E. GRIFFITH AVE. 2

WANTED—FIRST CLASS LAUNDRESS will go out by the day. PHONE SOUTH 6384. 3

WANTED—POSITION BY SWEDISH GIRL, good cook; general house work; $35. Phone Main 8681. 125 S. OLIVE. 3

WANTED—EXPERIENCED YOUNG LADY wants position as cashier with reliable firm. BOYLE 1462. 3

WANTED — COLORED GIRL WANTS place, general house work, small family, $30. PHONE SOUTH 3954. 2

WANTED—I WANT SECOND WORK IN A good place; I am good and want $30. PHONE F1341. 3

WANTED—EXPERIENCED GERMAN LAdy wishes nursing in confinement cases. 147 WEST 34TH. 3

WANTED—POSITION BY GOOD PRACtical nurse or housekeeper in small family. Call 722½ S. HILL, in rear. 2

WANTED — POSITION BY 2 SWEDISH girls, house work. Address R, box 114, TIMES OFFICE. 2

WANTED—POSITION AS CHAMBERMAID by Norwegian girl. Address R, box 115, TIMES OFFICE. 2

WANTED — FIRST-CLASS LADY PIANist would like position; orchestra preferred. C. KOESTER, 1138 S. Flower st. 2

WANTED — BY COMPETENT WOMAN, care of child or infant at her home; reasonable. 1249 W. 4TH. 3

WANTED — HOUSEWORK, FEW HOURS daily by refined woman. Address S, box 168, TIMES OFFICE. 2

WANTED—
Situations, Male and Female.

WANTED—POSITION, MAN AND WIFE together, or man alone; man expert chauffeur or handy around place; wife expert cook or other work; wages reasonable; city or Pasadena. D. C. FOWLER, 1015 Overton st. Phone 7521 Main. 3

WANTED—SITUATION IN FIRST CLASS private family as cook and butler by thoroughly experienced eastern colored couple, in or out of city; references. Address HOTEL MORTON, 772 Ruth avenue, Los Angeles. 2

WANTED — GOOD JAPANESE COUPLE want position, cook, laundry and general house work in family at city or vicinity. S. KONOS, 238 Winston st. 4

WANTED—BY MAN AND WIFE, EXPERIenced, management of, or would rent rooming-house. Address S, box 32, TIMES OFFICE. 3

WANTED—HEALTHY, CAREFUL COUple wants care of house for low rental or light chores. For particulars address S, box 41, TIMES OFFICE. 3

WANTED—
Agents and Solicitors.

WANTED—AGENTS TO SELL ALUMINUM cooking utensils in California, Oregon, Arizona and Washington; will give exclusive control of large territory to man of capacity and experience, with privilege of employing sub-agents. PITTSBURGH ALUMINUM CO., Los Angeles, Cal. 2

WANTED—AGENTS IN ALL TOWNS; THE best-selling articles in the U. S. today; agents can make $5 a day. Sample 25c. Call or write, 135 N. KERN ST. 3

WANTED—AN EXPERIENCED SOLICITOR for wholesale stationery. Apply No. 113 N. LOS ANGELES ST., second floor, between 8 and 9. 2

WANTED — EXPERIENCED SALESMAN for good commission proposition; excellent demand. 420 E. THIRD. 2

WANTED—GOOD AGENT TO REPRESENT Hospital Association. 308 WILSON BLK. 2

WANTED—CITY SOLICITORS TO SELL and advertise a staple household article. 187 W. 39TH ST. 2

WANTED—GOOD PHOTO COUPON. GOOD seller and new. KOHLER'S, 542 S. Main. 2

WANTED—
Partners.

WANTED—MIDDLE-AGED SINGLE MAN wishes wide-awake partner in real estate business; man or woman, experience unnecessary. 317 BYRNE BLDG., corner Third and Broadway. 3

WANTED—PARTNER, GENTLEMAN OR lady with $250, to join an accomplished stenographer in neat office business; guaranteed to net $200 per month. Address S, box 166, TIMES OFFICE. 3

WANTED—PARTY WITH $500 TO JOIN ME in patenting a valuable device in foreign countries. Particulars call at 288 WILCOX BLK., city. 3

WANTED—PARTNER; SIGN BUSINESS; will sell half interest; leaving city; $100. Address R, box 161, TIMES OFFICE. 2

WANTED—PARTNER, YOUNG MAN WITH $400, an interest or good salary; give phone. Address R, box 78, TIMES OFFICE. 2

WANTED—
Work by the Day.

WANTED—I WILL DO YOUR MOVING cheap, or rent you team and large hay wagon for $4 a day. Home 'Phone E2517. 1701 TEMPLE ST. 3

WANTED—
Rooms and Board.

WANTED—BY MIDDLE-AGED GENTLEman, two large sunny rooms, with board, in a strictly private family where there are no other boarders or young children; house must be furnace or steam heated, with modern conveniences, and on high ground. Closein. Only first class accommodations considered, for which a corresponding price will be paid. Permanent if suited. References given and required. Address S, box 29, TIMES OFFICE. 3

WANTED—ROOM AND BOARD IN PRIVate family, for elderly lady; state price and location. Address S, box 173, TIMES OFFICE. 3

WANTED—
Rooms.

WANTED—1 OR 2 NICE ROOMS FOR light housekeeping; walking distance. Address H. L. TRAUB, General Delivery, city. 2

WANTED—
To Rent.

WANTED—TO RENT, STORE IN GOOD LOcation in city, for bakery, where owner will build oven. V. KOGAK, 2543 S. Hoover st. 4

WANTED—IF YOU HAVE HOUSES FOR rent or property for sale to first-class colored tenants, list it with J. W. COLEMAN, 211 E. Second st. Broadway 2196. 2

WANTED—TO RENT IMPROVED RANCH; prefer alfalfa, grain or potato land. Address S, box 45, TIMES OFFICE. 3

WANTED—150 ACRES OF GOOD BARLEY land. West 2566. Address 1939 W. 22ND. 4

WANTED—
To Purchase Real Estate.

WANTED—10,000 TO 15,000 ACRES OF LAND in the San Joaquin Valley, suitable for subdivision in ten and twenty-acre tracts. Must be near railroad; must stand the most rigid investigation, and water must be either already developed or proven. Haste is necessary, as I leave to inspect several offerings Tuesday night. Give full particulars, price, terms, etc., to S, box 156, TIMES OFFICE. 3

WANTED—WE HAVE A CLIENT WHO wishes to purchase improved property between Figueroa and Union ave. No vacant property will be considered. From $10,000 to $15,000.
See SENTOUS REALTY CO., 201 Equitable Savings Bank Bldg. 3

WANTED—A BEARING ORANGE GROVE, good soil and reasonable water; state price, terms, improvements, income, etc.; $10,000 to $25,000; I mean business; I am the buyer, not the agent. Address S8, box 27, TIMES OFFICE. 3

WANTED—TO PURCHASE—
A cheap 4, 5 or 6-room cottage, between San Pedro and Main and north of Jefferson; write, giving lowest price and location; no objection to California house. Address P, box 176, TIMES OFFICE. 2

WANTED—IF YOU WANT TO SELL YOUR lot, we will contract to secure loan on lot to build house and sell same, paying you for lot when sold; we pay all interest and expenses. Address BISHOP, 439 Copp Bldg. 2

WANTED—IMPERIAL VALLEY LAND, improved or unimproved; state price and location. WILSON & WHEAT, 528 H. W. Hellman Bldg. 2

WANTED—LOS ANGELES LOTS IN EXchange for Santa Monica residence property. Address BURNHAM-STRAIGHT, 305, 122 W. Third st. Call Mondays. 2

WANTED — SOME KIND OF A MINING proposition in exchange for a good ranch, North; plenty of water. DIAMOND & CO., 311 Severance Bldg. F2289. 2

WANTED—TO PURCHASE.
Want small ranch for chicken business, near Los Angeles or other suburban town. CRIBB & SINCLAIR, 119 S. Broadway. 2

WANTED—FULL PARTICULARS OF YOUR homes, business properties, lots, ranches, etc., for exchange. LA MONT, room 117, 224 S. Broadway. A4855. 2

WANTED—POULTRY RANCH, FROM ONE to five acres; will pay $500 down, balance terms. Send full description. Address S, box 42, TIMES OFFICE. 7

WANTED—CLOSE-IN PROPERTY AT BARgain; it must be cheap. Address, with full particulars, R, box 130, TIMES OFFICE. 3

WANTED—TO BUY A PLACE FOR $3000. Address S, box 166, TIMES OFFICE. 2

WANTED—
To Purchase Miscellaneous.

WANTED—WE HAVE $10,000 TO BUY furniture; we will pay the highest cash prices or sell it for you on commission. If you have anything in this line, bring it to the L. A. Auction House. We will buy merchandise of any kind or any bankrupt stock. L. A. AUCTION HOUSE, 644 S. Main st. Phone Broadway 1667; F1719. 3

WANTED — TO BUY FURNITURE AND household goods; if you are going to sell we will pay you 1-3 more than others, or let us move you with our new modern furniture vans. Storage, separate locked iron rooms, $2 per month. Phone us. MAIN 1117; HOME A2354. COLYEAR FURNITURE & WAREHOUSE CO., 322-24 S. Main st.

WANTED—HAVE CUSTOMER FOR GOOD up-to-date rooming-house; must be a bargain; owner only. Call or address C. M. HAWORTH & CO., 217 Byrne Bldg., corner Third and Broadway. 3

WANTED — HOUSEHOLD GOODS, FURNIture, carpets any quantity. Highest cash price paid. RHOADES & RHOADES, 720 S. Spring st. Phone Main 1250; F1250.

WANTED—TO BUY FOR CASH, THE FURniture of a sixty or ninety-room apartment house; furniture must be good. Address S, box 79, TIMES OFFICE. 3

WANTED—FURNITURE AND HOUSEHOLD goods; we pay more than any other firm in the city. INDEPENDENT FURNITURE CO., 421 E. 7th st. Home F6973, Main 1886.

WANTED—WILL POSITIVELY PAY HIGHest price for good second-hand clothing, shoes, valises, trunks, furniture, carpets, etc. PHONE E3066, TEMPLE 1169. 3

WANTED—TO RENT, WILL PAY GOOD cash rent for few acres at Bells for hay. Address BOX 1, Bells. 3

WANTED—DIAMONDS; PAY SPOT CASH. SCHEPPS, 444 S. Broadway, room 35. F8617. 3

WANTED — CASH PAID FOR FEATHER beds. 758 SAN PEDRO. Main 1166, Home 9641. 3

WANTED—HIGHEST PRICE PAID FOR furniture; any quantity. JAMES COLGAN & CO., 715 S. Spring st. F2886; Main 2068. 3

WANTED — DIAMONDS, JEWELRY, ETC.; pay cash; get my offer fair dealing. H. T. REID, 142 S. Broadway, room 125. A1926.

WANTED — DIAMONDS, JEWELRY, OLD gold, antiques; highest prices given. H. B. CROUCH, jeweler, 542 S. Broadway.

WANTED—MAHOGANY DESK. ADDRESS R, box 147, TIMES OFFICE. 2

WANTED — OFFICE AND HOUSEHOLD furniture. COLGAN'S, 313 S. Main. A2003. 3

WANTED—
Miscellaneous.

WANTED—I WILL DO YOUR MOVING cheap, or rent you team and large hay wagon for $4 a day. Home 'Phone E2517. 1701 TEMPLE ST.

WANTED—WE SHARPEN ALL KINDS OF safety razor blades, 2½c apiece; mail or leave your plates at 606 W. NINTH ST., city. 5

WANTED — FIRST-CLASS FURNITURE OF 5 or 6-room house; must be reasonable. Phone J. F. RAMSEY, Hotel Brownstone, 427 E. 5th st. No agents. 2

WANTED — FURNITURE, CARPETS, household goods; highest cash price paid. Phone F1250, Main 1250. RHOADES & RHOADES, auctioneers, 532 S. Main st. 2

WANTED—CESSPOOLS; WE PUMP THEM out. 'Phone E9166, or North 800. LOS ANGELES SANITARY CO.

WANTED—1 SECOND-HAND PORTABLE scale, in good condition, 130-pound capacity. ADAMS PIPE CO., 402 Grant Bldg. 2

WANTED — PRINTING AND PAINTING done for livery hire. TALLY-HO STABLES, 109 N. Broadway. 2

TO LET—
Furnished Rooms.

TO LET — FURNISHED ROOMS AND housekeeping rooms for elderly couple or gentleman, $1.50 week and up. 1349 SAN JULIAN. 'Phone Broadway 3051. 5

TO LET—1 LARGE OUTSIDE ROOM, $10 month; also 1 barn, $5. Inquire 2663 PASADENA AVE. Home 'Phone C1964. 2

TO LET—NICELY FURNISHED SUNNY rooms, 648 ST. PAUL AVE. Walking distance. 3

TO LET—HOTEL BALTIMORE, FINELY furnished rooms, handy to all car lines; walking distance. 210 W. 10TH. 2

TO LET—SINGLE ROOMS, FIRST-CLASS, at "THE FORT." California and Broadway. Gentlemen. 4

TO LET—THE CONWAY, 549 S. GRAND, entirely modern; heat, hot water, baths, $2 up. Near postoffice and business center. 4

TO LET—SUNNY HOUSEKEEPING ROOMS, furnished, single or en suite; heating stove in winter. 602½ S. FIGUEROA. 3

TO LET—THE SEWARD, 412 TEMPLE ST., furnished rooms, modern house, $2 a week and up; one block west of Court house. 2

TO LET — FURNISHED HOUSEKEEPING room, cooking gas included, $1 week; adults. 543 E. PICO. 2

TO LET — 1 OR 2 FURNISHED ROOMS, light housekeeping if desired. 147 W. 24TH. 2

TO LET—TO MARRIED COUPLE, PART OF private home, furnished; also a barn. 733 E. 12TH. 3

TO LET—NICE FURNISHED ROOMS, WITH or without housekeeping. Inquire 117 N. AVENUE 19. 2

TO LET—FURNISHED ROOMS, $1.25 UP, neat, clean, quiet, close in. 406 COURT ST. 3

TO LET—FRONT ROOM FOR ONE GENtleman, $1.50 per week. 1062½ E. FIRST ST. near State. 3

TO LET—TWO OR THREE ROOMS, FURnished for housekeeping, gas, very reasonable. 1167 E. 40TH ST., ½ block east Central. 1

TO LET—FURNISHED; GOOD FRONT room. 1907 ORANGE. 3

TO LET—VERY PLEASANT SUNNY SUITE of housekeeping rooms. 1151 S. HOPE. 3

TO LET—GOOD OUTSIDE ROOMS, EXCELlent table, cheap rates. 633 HILL ST. 3

TO LET—
Furnished Rooms.

TO LET — ELEGANTLY FURNISHED rooms, HOTEL OHIO; every modern convenience; phone in each room; low summer rates; call and see before looking elsewhere, $2.50 a week up; tourists 50c a day and up. 317 N. BROADWAY, opp. Courthouse. 2d entrance.

TO LET—BRENNAN HOTEL, 523½ S. MAIN, half block from P. E. Bldg. Both 'phones. New, clean, elegantly furnished rooms, with or without bath; running hot and cold water; elevator and bell service at all hours; first-class transient solicited. Rates reasonable.

TO LET—CHATEAU FRONTENAC, 732 S. FLOWER, nicely furnished; all outside rooms, with hot and cold water and steam heat in each, payable service to begin Nov. 1 with room, $35 net; walking distance. American and European. F8638, MAIN 5512. 4

TO LET—IN PRIVATE HOME, FRONT suite of rooms, $30, furnished complete for housekeeping, grate, mantel, veranda, grounds, use of bath and phone. F3294; also 2 rooms and buffet kitchen, $15. Call 435 S. GRAND. 4

TO LET—A FEW CHOICE ROOMS IN THE new "JEFFRIES STAG." New, clean furniture, hot and cold running water; call bells, etc., in each room. Your choice $4 a week. For men only. 238½ S. Spring. Over "Jeffries Cafe." 2

TO LET—HOW WOULD YOU LIKE TO rent a newly furnished bedroom and living-room in choice location, for $11? That is practically what you do when you get one of those with disappearing WALL BED, at 1141 ARNOLD ST. 'Phone E2291.

TO LET — 2 PLEASANT SUNNY FRONT rooms, furnished for housekeeping, gas, electricity and bath, $15; also 2 large rooms, furnished for housekeeping, $18. 704 TOWNE AVE. 3

TO LET—NEW HOUSE, BRIGHT, OUTSIDE rooms, housekeeping and single, $2 to $4; hot bath, laundry; walking distance; cars direct to depots. TEN EYCK, 111 S. Figueroa.

TO LET—FOR $10 YOU CAN RENT HOUSEkeeping apartments, furnished complete; new, nice, gas range, bath, phone, at 826 CROCKER ST.; $11, at 911 Diamond st.; $10 with private bath, 812 W. Fourth st. 30

TO LET—THE ORMOND, 635 SOUTH HILL, choice front suite with bath and 2 single rooms; call bells, hot and cold water and steam heat in each room; convenient to all car lines. F4520. 4

TO LET—WANTED BY BUSINESS WOMAN, a refined young lady to share suite, steam heat, bath, etc.; references exchanged; central location. Rent $10. F2185, between 9 and 4. 2

TO LET—1 NEWLY FURNISHED ROOM, corner, $3; also 1 side room, $2.50. Phone, no car fare, Main and Seventh sts. HOTEL FAREMONT. 2

TO LET—IN FINE PRIVATE HOME IN Westlake, large east-front room; also smaller one, and breakfast-room. Phone West 2571. 1121 WESTLAKE AVE. 3

TO LET—AT 714 S. HOPE, HOUSEKEEPing suite and other rooms; close in, near postoffice, just between the Palms. See them. 3

TO LET — FOR $2.50 A WEEK YOU CAN rent an outside room, beautifully furnished, new, with elegant hotel service, steam heat, at 735 W. SEVENTH ST.

TO LET—3 FURNISHED FRONT ROOMS for light housekeeping; gas, electric light, bath, telephone, etc. Tel. B4472, 530 E. 22ND. 3

TO LET—726 LAKE ST., NICELY FURnished sunny rooms, furnace heat, hot bath, half block Westlake Park. HOME 'PHONE E2351. 3

TO LET — FURNISHED ROOM TO LADY who will care for own room; housekeeping privilege, $1.50 week. 746 MAPLE. Home F2626. 2

TO LET—LARGE PLEASANT FRONT room. Open fireplace. Centrally located. 438 RUTH AVE. 3

TO LET — SUITE OF 2 OR 3 FURNISHED rooms, complete for housekeeping. 542 W. EIGHTH ST. 2

TO LET—2 NEWLY FURNISHED ROOMS in private family; gentleman preferred. Inquire 1019 W. 8TH ST. 2

TO LET—3 FURNISHED ROOM APARTment for housekeeping. 1823½ EAST FIRST. Call in the store, corner Bailey and First. 2

TO LET—NEWLY FURNISHED AND MODern housekeeping suites; also single rooms. 811 E. SIXTH ST. 4

TO LET—NEWLY FURNISHED, SUNNY rooms, porcelain bath, hot water, 'phone, $2.50 per week. 836 S. HOPE ST. 2

TO LET—$2 WEEKLY, NEWLY FURNISHED rooms for gentlemen. 523½ S. MAIN.

TO LET — PRETTIEST SUNNY FRONT room in town for $10. 709 W. FIRST. 3

TO LET—
Unfurnished.

TO LET—2 LARGE LIGHT UNFURNISHED rooms, second floor, 1342 Pasadena ave., on car line, and close to stores, $11 per month, etc. ERKENBRECHER SYNDICATE, Ltd. 122 W. Sixth st. (Grosse Bldg.)

TO LET—TWO SUNNY FRONT ROOMS, complete for housekeeping; modern, private entrance, $15 per month. 1364 GEORGIA, Pico car line. 4

TO LET—LARGE UNFURNISHED ROOM for housekeeping, four windows, gas and water. 1101 ANGELINA ST. 'Phone Temple 390. 3

TO LET—2 UNFURNISHED ROOMS AND kitchen, lawn, porch, electric light and gas, private entrance; rent $15. 732 S. FIGUEROA. 3

TO LET—4 UNFURNISHED HOUSEKEEPING rooms, modern conveniences. 306 W. 12TH. 2

TO LET—4 UNFURNISHED ROOMS FOR housekeeping, gas, bath, $8; private entrance. 2222 WALL ST. 2

TO LET—
Flats.

TO LET—
UNFURNISHED.
6-room modern apartment at "THE HOOVER."
No. 2840 S. Hoover st. Take yellow University car to 30th st. See landlady, or J. FRANK BOWEN, owner, 400 Douglas Bldg.
L.A.R.R. 3

TO LET—ANGELO APARTMENTS, FINELY furnished housekeeping suites, containing private bath, steam heat, 'phones, amusement room, front parlors, high and sunny; walking distance. 563 S. FREMONT AVE., near Sixth and Figueroa. 4

TO LET — 5-ROOM FLAT, GAS RANGE, water paid; 317 Stockton st., between California and Temple st., very close in; rent only $14.
HUBBELL, 502 Bullard Blk. 'Phone A3734.

TO LET—OPPOSITE BEAUTIFUL WESTlake Park, six-room superior flat, modern conveniences; splendid for doctor or professional. MACLEOD BUILDING, 602 S. Alvarado st. 2

TO LET—CLOSE IN, 4 SUNNY CONVENIENT rooms, entire second floor; exclusive private entrance, $22, adults only. Choice residence district. Corner 16TH AND SANTEE STS.

TO LET—CLOSE IN, MODERN SUNNY, 5-room flat, $27.50 per month, water paid. 902 INGRAHAM PLACE. Key at 902 Ingraham Place. 3

TO LET—MODERN 6-ROOM COTTAGE flat, sun all day, private entrance, porches, lawn, flowers, yard. Call 517 WEST 28TH ST. Adults.

TO LET—HANDSOME SEVEN-ROOM FLAT, 2422 South Grand ave., $32, water paid. Very attractive mission style building. Apply on premises or your own broker.

TO LET—ELEGANT NEW COTTAGE FLAT, 6 rooms and reception hall, tiled bathroom, hardwood floors, strictly up to date. Inquire 1402 S. BURLINGTON AVE. 3

TO LET—MODERN 5-ROOM FLAT, GROUND floor, rent $25; doors open, water furnished. 1117 S. Figueroa. Inquire OWNER, Ellison, E1709. 3

TO LET — 2 UNFURNISHED MODERN flats of 3 rooms, close in, Fifth st. near Figueroa, $13 and $15. OWNER, 922 W. Fifth st. 2

TO LET—625 CORONADO ST., FOUR-ROOM flat, or 5-room flat, including telephone and janitor service; private halls; near Westlake Park. See JANITOR on premises. 4

TO LET—3-ROOM APARTMENT IN NEW, fine, modern house, light, sunny and airy, large hall, electricity; rent $14, water paid. Central ave. car. No. 1317 E. 23D ST. 3

TO LET—5-ROOM UNFURNISHED FLAT, with large yard. 1251-1253 San Julian st., $15 per month. Inquire room 436, BUMILLER BLDG., 430 S. Broadway. 3

TO LET—NEW SUNNY, 5-ROOM FLATS with wall beds, close in. 429 LUCAS AVE. Phone E1508. W. L. Stanton. 3

TO LET—ELEGANT 3-ROOM FLATS, $27.50, $25; WALL BEDS, rugs, tables, private bath, gas stove, east front. 461½ LUCAS AVE. 3

TO LET—4-ROOM MODERN FLAT FOR rent on W. Washington st. at $15. Inquire at 406 S. BROADWAY. 'Phone F8123. 3

TO LET—UNFURNISHED FLAT, 6 ROOMS and reception hall, modern, Grand ave. near Sixth st. Inquire 613 S. GRAND AVE. 2

TO LET—MODERN, SUNNY FOUR-ROOM flat close in; all conveniences. 709 WEST FIRST. 2

TO LET — $16; 3-ROOM MODERN FLAT; bath, heater, stove; walking distance, northwest. CALL A1151. 3

TO LET — $16, 4-ROOM FLAT WITH PRIvate bath, all outside rooms. 169 WEST 28TH ST. 3

TO LET—5-ROOM LOWER FLAT, WITH all the latest improvements, at 443 LAKE ST. Owner same building; adults only. 3

TO LET—$12 MONTHLY, 4-ROOM FLAT, unfurnished, at 219 N. Figueroa st. T. WIESENDANGER, 207 S. Broadway. 3

TO LET—4-ROOM UPPER FLAT, UNFURnished, new and modern; walking distance. 1115 INGRAHAM ST.

Classified Liners.

TO LET— Flats.

TO LET—A BEAUTIFUL, BRAND NEW 4-ROOM (EQUALS 6) FLAT, WITH BUILT-IN BUFFETS, BOOKCASES, WRITING DESKS, DISAPPEARING BEDS AND SPRINGS, STOVE, HEATERS, HOT AND COLD WATER, PANELED DINING-ROOM, ELEGANT BATH ROOM. ALL OUTSIDE ROOMS, 5 MINUTES FROM BROADWAY, TO RIGHT PARTY, $20 A MONTH; WATER PAID; ADULTS ONLY. ONE ROOM CAN BE RENTED FOR MORE THAN ½ THE RENT.
F. H. REDPATH, OWNER,
SOUTH 589. CARE THE EVENING NEWS. 3

TO LET— Furnished Flats.

TO LET—
CORONADO APARTMENTS,
675 Coronado st.
Two blocks west of Westlake Park.
All large, sunny, outside rooms.
Private halls and private baths.
Completely furnished for housekeeping.
Rent reasonable.
Look at them before locating elsewhere.
See JANITOR, 675 Coronado st.

TO LET—FULLY AND HANDSOMELY furnished 5-room upper flat, bath, gas, electricity; walls and ceilings tinted and frescoed. Apply 623½ S. BURLINGTON AVE. 2

TO LET—MODERN FURNISHED FLAT OF five rooms, walking distance, lawn, heat, window seat, buffet. Inquire WRIGHT & CALLENDER COMPANY, 323 S. Hill st.

TO LET—FURNISHED, $30; NICE, MODern, sunny 5-room flat, gas, electricity, porcelain bath, solar heater, furniture new and clean; best neighborhood; adults. 647 W. 30TH ST. 4

TO LET—ELEGANTLY FURNISHED UPPER 5-room cottage flat, near Westlake Park; sunshine in every room. Gas, electricity, oriental rugs, Haviland china, etc. References. 614 CARONDELET ST. 3

TO LET—4-ROOM MODERN FLAT, COMpletely furnished; can sublet 2 or 3 rooms, $35 per month. Phone BROADWAY 3735. 1234½ S. Flower. 2

TO LET—TO ADULTS, SPLENDIDLY FURnished modern flat, fine bathroom, sunshine, large lawn, first-class location on car line. 1254 WEST SEVENTH. 3

TO LET—1336 ALBANY, COR. OF W. PICO, 3-room modern flat, completely furnished for light housekeeping, $30. 3

TO LET—COMPLETELY FURNISHED FLAT, modern, 3 rooms, close in, Fifth st. near Figueroa, $35. OWNER, 922 W. Fifth st. 3

TO LET—FURNISHED FLAT OF 5 ROOMS, 122 S. OLIVE ST., rent $25. Apply at NO. 1 OLIVE COURT, in rear. Adults only. 2

TO LET—MODERN, SUNNY FOUR-ROOM flat, close in; all conveniences. 749 WEST FIRST. 2

TO LET—SIX-ROOM FURNISHED FLAT, all outside rooms. Sell furniture reasonable. 1311 W. PICO. 2

TO LET—3 ROOMS AND BATH, FURNISHed complete; $15 per month. 1218½ SENTOUS, near Pico. 2

TO LET—MODERN 5-ROOM FLAT, WITH piano, sun all day. Walking distance. 809½ ALBANY ST.

TO LET— Apartments—Furnished.

TO LET—VERY NICE FIRST FLOOR FURnished apartment, five rooms and bath, practically an entire house; coal and wood grate; furnace; Home telephone; barn for automobile; in first-class residence location. OTIS JONES, 614 L. A. Trust Bldg. 'Phones A5459 and B3929. 4

TO LET—THE MINNEWASKA, COR. 2ND and Grand ave. Housekeeping apartments, completely furnished; rooms single or en suite, with or without board; five minutes walk from business center, on the hill, where it is quiet. Best location in the city. Prices reasonable. TEL. A6701; Main 2816.

TO LET—GOLDEN WEST APARTMENTS, new house, new furniture, strictly modern, 2 and 3-room housekeeping suites, with or without private baths; every accommodation; easy walking distance; desirable location; reasonable rates; sunny rooms. 917 W. FIFTH, near Figueroa. 6

TO LET—FOR $8 YOU CAN RENT NICE apartment, 2 rooms, gas range, bath, phone, walking distance; or $12, completely furnished, 2 at 920 Colton st., or for $10, completely furnished at 334 S. Figueroa st.; for $14, completely furnished and two beds, at 218 N. Fremont ave., and for $12, at 1028 W. 1st st.

TO LET—THE WAYLAND APARTMENTS, beautiful sunshiny two and three-room suites, elegantly furnished and complete for housekeeping; private baths, hot and cold water, close in; moderate prices. 539-41 S. HOPE. 15

TO LET—ELEGANTLY FURNISHED LARGE roomed apartments, with all modern conveniences; most sightly location in the city; on the hill, within 5 minutes' walk of Fourth and Broadway; reasonable prices. THE GIBSON, 635 W. Fourth st., corner Hope. 3

TO LET—FURNISHED APARTMENTS, ALL rooms, 14x17, with buffet kitchen and private bath, new house, 2119 TRENTON ST. Take 11th st. yellow car or West Jefferson Inter-Urban.

TO LET—THE MONTALVO; STEAM HEATed, sunny, outside rooms; single rooms or complete suites; elegantly furnished; new and clean; private baths. 652 KIP ST., 4 blocks west of postoffice.

TO LET—NORTHWEST APARTMENTS, 326 North Beaudry ave., elegant 2 and 3-room suites, $18 to $25 per month. New house and new furniture; all outside large rooms; location ideal. Phone HOME A5522.

TO LET — MISSION APARTMENTS, CENtrally located, 232 N. Broadway, elegantly furnished suite for housekeeping, with private bath, hot and cold water, electric lights, steam heat. 3

TO LET—THE WARMAN, 934 W. SIXTH. Lovely housekeeping rooms with private baths, large outside kitchens, no dark rooms, hot water, steam heat; cleanliness our motto. 4

TO LET—
THE ELDEN,
NEW BUILDING, NEWLY FURNISHED, HEATED. 1102 ELDEN, COR. W. 11TH. F3189.

TO LET — SCHERMERHORN INN, NEAR Figueroa, between 7th and 8th; homelike, modern rooms and housekeeping apartments; buffet kitchen; wall beds, steam, 3 porches, amusement hall; walking distance. 3

TO LET — PRINCETON APARTMENTS, new, modern, sunny, 2 and 3-room apartments, private baths, steam heat. 1613 GIRARD ST. Take Pico car to Valencia st. Phone E1149. 2

TO LET—DOUGLAS APARTMENTS, 624 W. 20TH, corner of Flower, 1, 2 and 3-room apartments with buffet kitchen, $15, $30, $35 and $40. Bath, phone, laundry, etc. 7

TO LET — $15 MONTHLY, 3 ROOMS, FURnished complete, nice bath, phone, hot water, gas range; close to center; no car fare; less than 10 minutes' walk from Third and Broadway. 334 S. FIGUEROA ST.

TO LET—FOR $30 YOU CAN RENT HOUSEkeeping apartments, furnished complete; new, nice, gas range, bath, phone, at 836 CROCKER ST.; $11, at 911 Diamond st.; $18 with private bath, 512 W. Fourth st. 30

TO LET—IN HIGHLAND PARK, ATTRACtive bungalow suite, nicely furnished for light housekeeping, on beautiful large grounds; an ideal home for two; both indoors and out. C9144. 3

TO LET — HOPE APARTMENTS, 2022 S. Hope st., corner 20th, newly furnished suites of 2 rooms, kitchen, private bath, all outside rooms; rent $28 month and up. 15 minutes to business section. 7

TO LET—ETIWANDA APARTMENTS, 824 MALLARD ST., BETWEEN 8TH AND 9TH, TWO BLOCKS WEST OF FIGUEROA; NEWLY FURNISHED SUITES. 'PHONES E1965, BROADWAY 666. 2

TO LET—936 POTTER PARK, NEAR FIGueroa and 7th. Aberdeen Apartments. Are you particular about where you live? You will be pleased with our 2 and 3-room apartments. 2

TO LET—FOR CLEAN COMFORT SEE THE STANLEY. Housekeeping apartments, new, modern, well furnished, $14 to $22. 808 Griffith ave.

TO LET—AT THE LYONS, 2 AND 3-ROOM suites, bright and sunny, quiet and homelike; steam heat. Walking distance. 928 S. HOPE. Phone F3806. 6

TO LET—"THE ROYCROFT," 928 WEST 6TH; new and modern housekeeping apartments with private baths, hot water all time; steam heat; all outside rooms, close in. 3

TO LET—FURNISHED APARTMENT, PRIVate bath and kitchen; steam heat, sunny rooms. Both phones. 839 WEST WASHINGTON ST. 2

TO LET—3-ROOM APARTMENT IN NEW, fine, modern house, light, sunny and airy, large hall, electricity; rent $14, water paid. Central ave. car. No. 1317 E. 23D ST. 3

TO LET—HOTEL MOLINE, 131½ S. BROADWAY, next door Mason Operahouse; new management; MOST REASONABLE RATES. TRANSIENT, 50c to $1. Week, $2 up. 8

TO LET — HOUSEKEEPING APARTMENTS, 2 and 3 rooms, with all modern conveniences, at moderate prices. The Touraine, 424 S. Hope st. EDGAR HAVEN, Prop. 5

TO LET—GRAND VIEW APARTMENTS, 135 N. Hill, newly furnished housekeeping, 1, 2 and 3-room suites, from $12 to $25; walking distance. A3244. 3

TO LET—2 AND 3 ROOM HOUSEKEEPING apartments, completely furnished, best location on the hill, look these up quick. 201 GRAND AVE. A6701, Main 2816. 2

TO LET—3-ROOM APARTMENT, NICE, clean, gas, etc. 322 S. CLARENCE. Take Fourth st. Boyle Heights car. 4

TO LET—BEAUDRY APARTMENTS, 146 N. BEAUDRY AVE., 3-room modern housekeeping apartments, $12 and $15. 3

TO LET— Apartments—Furnished.

TO LET — MODERN HOUSEKEEPING apartments, furnished complete; new; the nicest, neatest to be found anywhere, and at the lowest rent; phone, bath, gas range, hot water; pleasant yard and flowers; these apartments are specially ventilated, sunny, very homelike and neat; go and see them; you will like them; no car fare; walking distance.
$18—512 W. Fourth st.
$16—334 S. Figueroa st.
$12—1028 West First st.
$18—1127 W. First st.
$14—1133 West First st.
$12—1141 W. First st.
$25—1126 Mignonette st.
$14—160 North Beaudry ave.
$12—1020 Colton st.
$12.50—204 N. Fremont ave.
$10—212 N. Fremont ave.
$18—218 N. Fremont ave.
$10—222 N. Fremont ave.
$11—911 Diamond st.
$10—836 Crocker st.
$14—1003 East Ninth st.
$14—1011 East Ninth st.
$16—1015½ Diamond st., 5-room flats, unf.
$10—2209½ E. 9th, 2-room flats, unfurnished.
T. WIESENDANGER, 207 S. B'way. Main 2043.

TO LET—THE RAJAH,
811 SOUTH UNION AVE., OPENS MONDAY, OCTOBER 28.
THE RAJAH IS ONE OF THE FINEST AND MOST SANITARY APARTMENT HOUSES IN AMERICA (BUILT BY DR. PAUL EDWARDS, THE SANITARY AUTHORITY); HAS TWO, THREE AND 4-ROOM APARTMENTS WITH ELEGANT BATHS. THE MANAGEMENT CATERS TO THOSE DESIRING THE BEST AT MODERATE PRICES. YOU CAN MAKE YOUR SELECTION NOW. RATES $35 TO $85 PER MONTH; FREE AUTOMATIC PHONE IN EVERY APARTMENT.
N. B. THREE LARGE MISSION PORCHES FOR SUN BATHS.
MRS. JEANNE FITZPATRICK, MANAGRESS.

TO LET—
THE MOST DOWN-TO-DATE BRAND NEW 3 AND 4-ROOM (EQUALS 5 AND 6) FLATS IN THE CITY FOR THE PRICE WITH PRIVATE BATH, TOILET, BUILT-IN BUFFETS, BOOKCASES, WRITING DESKS, DISAPPEARING BEDS, LARGE CLOSETS, PANELED DINING-ROOM, BEAUTIFULLY FINISHED, ALL OUTSIDE LARGE SUNNY ROOMS, ON CLEAN CORNER, SUITABLE FOR DRESSMAKING PARLORS, ETC.; 5 MINUTES FROM BROADWAY, ONLY $20 A MONTH, WATE PAID. 1241 W. SECOND ST. SEE
F. H. REDPATH, OWNER,
SOUTH 589, CARE THE EVENING NEWS. TAKE SECOND AND SPRING-ST. CAR TO OHIO ST. 3

TO LET—APARTMENTS, FURNISHED. THE MAYFAIR.
Located inside of St. James Park.
Los Angeles's most exclusive and most modern apartments are now completed, furnished and in operation; being inside of St. James Park, one of Los Angeles's most exclusive residence centers. All outside rooms, in suites of from two to six, with baths. Steam heat, furniture and furnishings the best, artistic in all appoinments; servants' quarters. Open for inspection.
THE MAYFAIR APARTMENTS,
No. 40 St. James Park.

TO LET—THE EDWARDS APARTMENTS,
1425-7 GRIFFITH AVE.; ELEGANT, LARGE 3-ROOM APARTMENTS; PRIVE BATHS, $25; FINER THAN $35 APARTMENTS ON WEST SIDE; NEVER OCCUPIED; ARTISTIC FURNITURE; BEAUTIFUL RUGS, WIDE HALLS. COME TODAY FOR FIRST CHOICE.

TO LET—
FURNISHED.
A nice 4-room apartment on ground floor of "THE HOOVER."
No. 3040 S. Hoover st.; 20 minutes on yellow University car. See housekeeper or
J. FRANK BOWEN, owner,
440 DOUGLAS BLDG.
L.A.R.B. 2

TO LET—
THE BYRAM APARTMENTS,
No. 1027 Byram st.
New, elegantly furnished, plenty hot water, large kitchens, all outside rooms, guests' parlor, private bath, steam heat, phone service, electric light, front porches, residence location; low rates; walking distance to Broadway; you will find this a very comfortable house. Take 11th st. car, west. Home E3479.

TO LET—THE CROWN HILL APARTments, highest point in Los Angeles; only two of those beautiful three and four-room suites vacant on first and second floors; most desirable in Los Angeles, for the price; moderate, but not the cheapest; built-in writing desk, bookcases, wall beds, plate-glass mirrors; large kitchen, screen porch, handsomely furnished. See them today. Belt car. 1341 ARNOLD ST. Phone E3291. 2

TO LET—IN COTTAGE, 3 LARGE ROOMS and reception hall, front porch, screen porch, pantry, mantel, sink, gas and electricity, coal stove, with hot water connection; privilege of bath; large yard; no objection to one child; near school. 4920 WOODLAWN, one block east of Main. South 3092.

TO LET—ARDMORE, 941 POTTER PARK ave., near 7th and Figueroa; fine furnished apartments; private bath, low rates. E3411.

TO LET—EL REABO APARTMENTS, 1421 W. 10th st.; private bath and toilet; 2 rooms, all conveniences of 5; strictly first-class, $18 up.

TO LET—HENRIETT APARTMENTS, 1403 Toberman, new and modern, all outside rooms; garage, electricity and gas.

TO LET — FLOWER COURT APARTments, 2 and 3 rooms; private baths; high and dry. 306 N. FLOWER ST.

TO LET—HOTEL EMPIRE, 9TH AND FIGueroa, 902½. Sunny rooms. Come and see me. M. J. M'LEAN, prop.

TO LET—THE HARGRAVE, 143 FIGUEROA, new and elegantly furnished apartments, walking distance, on 3 car lines. 14

TO LET—3 LARGE SUNNY ROOMS, PRIvate bath. JAMES APARTMENTS, 945 S. Hill. 3

TO LET—B. & C. APARTMENTS, 2-ROOM housekeeping suites. 345 S. HOPE ST. 8

TO LET— Rooms and Board.

TO LET—LARGE, SUNNY FRONT ROOM, with board, $4.50; all conveniences; 5 minutes' car ride. Main 3167. 1253 W. FIRST. 2

TO LET — YOUNG, HEALTHY PEOPLE can board in private eastern family; lights, bath, heat; reasonable, convenient, congenial. F2911. 6

TO LET—A PLEASANT WELL FURNISHED room in private family, 2 blocks west of Westlake Park, near 2 car lines. For particulars phone TEMPLE 449. 3

TO LET—A PLEASANT FRONT ROOM suitable for 2, with board, in a private family, one-half block from Westlake Park. 735 LAKE ST. Phone E1058. 3

TO LET — WITH BOARD, A HANDSOME furnished suite of sunny rooms in a private family; gas electricity, bath, phone. 2309 S. FLOWER ST. 8

TO LET—ONE LARGE ROOM AND ALCOVE with board and one small room, strictly private family. 1309 CONSTANCE. F3335. Reasonable. 2

TO LET—ROOMS, SUITABLE FOR ONE OR two people, with breakfast and dinner; convenient to business center. 405½ BIXEL ST. 3

TO LET—HOTEL INDA, 912 W. SIXTH ST., delightful sunny, homelike rooms and suites, excellent table board, very reasonable rates; close in. 'PHONE BROADWAY 2593. 7

TO LET—IN A NEAT, COSY HOME, A dainty, clean room to 2 gentlemen, with every convenience; good home cooking; close in; rates reasonable. 1312 S. GRAND. 2

TO LET—LARGE, SUNNY, NEWLY FURnished room, with or without board, in private family; 'phone and bath. 1144 ANGELINA ST. 'Phone Temple 990. 4

TO LET—LARGE SUNNY ROOMS, WITH first-class board; home cooking; easy walking distance. THE CHEROKEE, 949 West 7th st. 8

TO LET—THE SCHUYLER, LARGE, SUNny rooms, with bath, excellent table board. 1207 W. EIGHTH. E3429. 7

TO LET—AT HOTEL KENILWORTH, NICE furnished rooms, with board, at reasonable rates. 1033 S. HOPE. 7

TO LET—2 LARGE FRONT SUNNY ROOMS, nice home, Westlake district, 2 or 3 meals daily. HOME 'PHONE E1137. 3

TO LET—AIRY, CHEERFUL ROOMS, WITH board, for 2 or 3; superior home cooking; moderate. 'Phone B4325. 1660 W. 25TH. 4

TO LET—OPPOSITE WESTLAKE PARK, nicely furnished rooms, board. 654 S. ALVARADO. 3

TO LET—NICE, LARGE ROOM IN PRIvate family, suitable for 2, at 1022 S. BONNIE BRAE. 3

TO LET—CHOICE ROOMS, WITH FIRST-class board, in beautiful home. 1147 S. FIGUEROA. 2

TO LET—NICELY FURNISHED SUNNY room, excellent board, for couple, in beautiful home, close in. 923 S. FIGUEROA. 5

TO LET — HOTEL PLUMASITA, ELEgantly furnished rooms, exceptional meals. 1610 S. FIGUEROA ST. 4

TO LET—LARGE, SUNNY ROOMS, WITH board; private family. HOME 'PHONE D1237. 11

TO LET—ROOMS AND BOARD, EVERYthing modern, close to 3 car lines, walking distance. 935 BOSTON ST. Tel. A3541. 4

TO LET—2 DOUBLE ROOMS WITH EXcellent table board, at a handsome private home. 1304 ORANGE ST. 2

TO LET—GARVANZA VILLA, AVENUE 63; high elevation, delightful rooms, home cooking; Garvanza cars on Main st. 3

TO LET— Rooms and Board.

TO LET—ONE OR TWO LARGE SUNNY rooms, also one small room with first class board in elegant private home on Fort Hill, 2 minutes from Courthouse, beautiful situation, refined society. Permanent professional or business guests preferred. 416 N. BROADWAY, over tunnel. A2012.

TO LET—ROOMS, SINGLE AND EN SUITE, WITH GOOD TABLE BOARD AT THE WOODCOCK, AN EXCLUSIVE FAMILY HOTEL, 728 CORONADO ST., ONE AND ONE-HALF BLOCKS FROM WESTLAKE PARK. 3

TO LET—A BEAUTIFULLY FURNISHED front room, with board, suitable for couple or two young men, in large, comfortable, private home; choice residence district; excellent car service. 2108 S. UNION AVE. 'Phone B5378. 6

TO LET—421 W. ADAMS ST., LARGE PRIVATE BOARDING HOUSE IN FINE GROUNDS; DELIGHTFUL ROOMS WITH OR WITHOUT PRIVATE BATH; LARGE RECEPTION ROOMS. REFERENCES. 12

TO LET—HAVE DUE BILL FOR SALE ON first-class family hotel, close in, new, southwest; have excellent proposition to offer to those wishing first-class accommodations. 'PHONE F6744, MAIN 6794. 3

TO LET — BEAUTIFULLY FURNISHED rooms, with or without board, furnace heat, and near 3 car lines, fine residence district, terms reasonable. 1095 W. 26TH ST. 'Phone B3051. 3

TO LET—LARGE ELEGANTLY FURNISHED alcove room, with breakfast or two meals a day, with refined private family, to one or two young gentlemen; references required. 1518 MAGNOLIA AVE.

TO LET—ROOMS AND BOARD, WITH private family; located in Highland Park, everything desirable; references exchanged. Phone East 3692. Address 4500 PASADENA AVE., city. 3

TO LET—LARGE PLEASANT ROOM FOR two women employed during day; wholesome home cooking; $25 each; near three car lines. 2304 KINGSLEY. 3

TO LET—ATTRACTIVE ROOM WITH EXcellent home table. THE MOORE, 1001 W. 8th. 11

TO LET— Houses.

TO LET — 6-ROOM COTTAGE, MANTEL, bath, gas, electricity, 177 Clarence st., $20. 4-room cottage at Willowbrook, half acre lot, bath, lawn, flowers, barn, corral, 18 minutes from city, $12. BARGAIN REALTY CO., owners, 800 L. A. Trust Bldg., 2nd and Spring. A7301, Main 3541.

TO LET — A SIX-ROOM HOUSE, SOUTHwest corner of 29th st. and Maple ave. All modern improvements. Rent $30 per month, water paid. Key next door south. 2907 MAPLE AVE. 3

TO LET—FIVE-ROOM NEW AND MODERN bungalow, 2301 Stephenson ave., Hollenbeck Heights; rent $22, water paid or sell easy terms. JOHN H. FLYNN, 105 S. Broadway. Both Phones. 3

TO LET—COSY 5-ROOM MODERN COTtage, above dust and fog; grand vista of city, mountains and ocean. Close in. See ZOLL, 223 W. Second st., Rm. 101, Main 797.

TO LET—$25, NEW 6-ROOM HOUSE, MODern conveniences, beautifully decorated, excellent location; Temple st. car to Casco, 1 block north. Apply 2351 LONDON ST. Temple 723, E3528. 4

TO LET — UNFURNISHED UPPER AND lower floor of residence, separate entrance; gas, electricity; modern improvements; four rooms above; 5 and reception hall below. Key at 733 PARK VIEW AVE. 4

TO LET—BY W. H. ALLEN & SONS, 6 rooms, rent $18, water paid. 805 W. 38TH ST., bet. Wesley and Figueroa. W. H. ALLEN & SONS, 216 Douglas Bldg. 2

TO LET—$25; NEW 6-ROOM HOUSE, 2252 W. 28th st., 2 bedrooms upstairs, gas range and water heater, water paid. Take West Adams car to Cimarron st. 6

TO LET—IN GARVANZA, 5-ROOM HOUSE, large grounds, fruit and flowers, ornamental trees, berries of all kinds. Particulars, 808 N. AVENUE 66. East 1564. 3

TO LET—HANDSOME, NEW, 2-STORY, cement house, hardwood floors, modern. Call 632 S. UNION AVE., Main 4566; Home Phone 51896.

TO LET—A NICE MODERN 2-STORY 6-room cottage at 132 Rosslawn Drive, Highland Park. BEN WHITE, 304 Bryson Bldg. Phone A3670. 6

TO LET—NICE MODERN 5-ROOM HOUSE on Boyle Heights; fruits, flowers, berries, etc.; rent $20, water paid. Inquire of BROADWAY GARAGE, 147 N. Broadway. 2

TO LET—NEW AND MODERN SIX-ROOM bungalow, fine location, near Jefferson and Western, nice lawn, flowers and fenced garden. Owner, Phone E1426.

TO LET—NOT SALE, $12.50, MONTHLY; 7 room home like modern cottage, New York and Atlantic avenue, Long Beach. C. WILD. 3

TO LET—4-ROOM MODERN HOUSE; NEW; large lot; finest view in the city, on car line; stove and all complete, $25 month, water paid. 3566 STEPHENSON AVE.

TO LET—2 MODERN 6-ROOM COTTAGES, 5 minutes from Broadway, $23, water paid. F. H. REDPATH, owner, care "Evening News." South 589. 3

TO LET—CLOSE IN, SOUTHWEST, NEW modern 6-room bungalow, 1721 Reid st., $25 month. Take W. Washington cars, then see R. F. COLE, 434 S. Hill st. 2

TO LET—$30; 7 ROOMS, UNFURNISHED; 1½ stories, new house; modern; Main and Moneta car, get off at Vernon. 4322 S. FLOWER. Call mornings. 3

TO LET — NEW SIX-ROOM COTTAGE, never been occupied, just completed; every convenience. 2106 WILLARD AVE. Apply Home 'Phone B4269. 3

TO LET—3-ROOM APARTMENT IN NEW, fine, modern house, light, sunny and airy, large hall, electricity; rent $14, water paid. Central ave. car. No. 1317 E. 23D ST. 3

TO LET—4-ROOM COTTAGE, GAS, ELECtric lights, bath, fruit and walnut trees, chicken yard and barn; University car. 1184 W. 46TH ST. 2

TO LET—UNFURNISHED 5-ROOM HOUSE, bath and pantry, at 1156 HARVARD BLVD., one block from Pico. Owner at 530 W. 8TH ST. 3

TO LET—AT 1232 E. 20TH ST., NEAR Central ave., a fine 7-room house, all newly papered, fine yard, water paid for, only $30. C. W. WISE, 1959 Maple ave. 3

TO LET—1276 IONIA, CORNER EDGEWARE Road, 11-room house with barn; close in, 3 car lines; suitable for rooming-house, $60. Phone 134376. 3

TO LET—318 EAST 11TH ST., MODERN double house, 6 rooms and bath, only $25 month, walking distance. Key at 212 H. W. HELLMAN BLDG.

TO LET—NEW SIX-ROOM HOUSE, MODern barn, chicken house, yards, $16; five-room flat, $8, water, baths. EDWARD FRASER, 218 S. Broadway. One-two p.m. 2

TO LET—FIVE-ROOM COTTAGE, HIGHland Park, $15. Address G. WATTKINS, Sierra Madre. 3

TO LET—5-ROOM HOUSE, GAS AND electricity. 1424 E. FIRST ST., near Salt Lake Depot, $17, water included. 2

TO LET—THREE-ROOM COTTAGE, LARGE lot, eight dollars month, with water. Inquire 827 W. JEFFERSON. 3

TO LET—$18, UNFURNISHED 8-ROOM house, to one or two families; modern conveniences, water paid. 2223 WALL ST. 3

TO LET — 8-ROOM HOUSE, ANGELENO Heights. Call 608½ EDGEWARE ROAD, or telephone Main 5735. 4

TO LET—$25 MONTHLY, 5 ROOMS, NEW and handsomely finished, thoroughly modern, nice yard. 126 S. GATES. Phone C1159. 4

TO LET—4-ROOM MODERN; GAS, ELECtricity, hot and cold water, $10. 3201 CENTRAL AVE. 2

TO LET—COSY 3-ROOM COTTAGE, NO children. 1140A E. 11TH ST. Owner, 976 E. 10TH.

TO LET—PLEASANT 9-ROOM HOUSE, 1961 Bonsallo, corner 21st st. Owner 632 WEST 15TH. Phone A7378.

TO LET—5-ROOM HOUSE, 650 EAST 37TH st., modern, no gas, $16, water paid. PHONE B9350.

TO LET—NICEST SEVEN-ROOM HOUSE IN town, $30, close in, two car lines. Call next door, 2121 RESERVOIR ST. 3

TO LET—2932 MAPLE AVE., SEVEN rooms, modern, with lawn, flowers, nice neighborhood, $30 month. SOUTH 3470. 3

TO LET—SEVEN-ROOM MODERN COTtage, close in. 1016 SANTEE. Phone Temple 716. 3

TO LET—5-ROOM COTTAGE ON 30TH ST. near Maple, $20 per month. C. W. BROCKMAN, 404 Severance Bldg. 2

TO LET—$22; 7 ROOMS, 1570 E. ADAMS. Hooper car line; suitable for two families. 3

TO LET—4-ROOM COTTAGE, 2341 THOMPson st.; fine lot, barn, $25 a month. Apply HOME 'PHONE B4269. 3

TO LET—$12; BEAUTIFUL NEW, MODERN 4-room cottage, No. 4000 COMPTON AVE. Hooper ave. car. 15

TO LET—834 S. EASTLAKE AVE., MODern 6-room cottage. Apply at 826 S. EASTLAKE. 3

TO LET—4-ROOM COTTAGE AND BARN, $10. 828 E. Washington. Inquire 316 S. BROADWAY, room 22. 3

TO LET—$14; 4-ROOM BUNGALOW, COBblestone chimney and fireplace, water paid. Gas range. Inquire 145 AVE. 34. 3

TO LET—NEW COTTAGE, $10, $12, $15, $22; move today. Keys 1542 EAST ADAMS. Hooper car. 2

TO LET—$15 MONTHLY, 4-ROOM UNFURnished cottage, 827 W. Third. T. WIESENDANGER, 207 S. Broadway. 30

TO LET—4-ROOM HOUSE IN REAR OF 1538 E. 22D, modern, $15. 3

TO LET—4-ROOM MODERN COTTAGE, southwest, $20. Call up E2107, owner. 3

TO LET— Houses.

TO LET—
One new 5-room modern cottage.
One new 6-room modern house.
One new 11-room modern house.
Take Eagle Rock electric car to my office at the city limits, near the new Huntington car barns. See MR. LOOSMORE on tract.
J. FRANK BOWEN,
440 DOUGLAS BLDG.
L.A.R.B. 2

TO LET—
6-ROOM COTTAGE,
1329 NEW HAMPSHIRE.
Newly papered, lawn and trees, just south of Pico; will lease for one year, $25 per month; open today.
THEO. G. FITCH, owner,
Broadway 2496, A4330. Room 426, 411 S. Main. 3

TO LET—
ARE YOU HOUSE HUNTING?
SEE W. M. GARLAND & CO.,
324 HUNTINGTON BLDG.

TO LET—
Modern house, 10 rooms, $25; near Vermont ave. Square; arranged for 2 apartments, 5 rooms each; if rented to 2, $13 each; no objection to children; 5c fare; quick service.
TRACY E. SHOULTS & CO., 47th and Vermont ave., West 2465. Take yellow Vermont Square car, Spring st. 3

TO LET—
We have a complete list of furnished and unfurnished houses, bungalows and flats. Call and see us and save yourself the trouble and worry of house hunting.
SMITH & DIETER, 420 S. Hill st. Home 'Phone Ex. 7117. 5

TO LET—1302 SANTA FE AVE.
4 rooms, corner lot 50x140, corral and shed for teams, O.K. for wood and coal yard; rent $20 including water. THEO. G. FITCH, owner, Broadway 2496; A4330; room 426, 411 S. Main. 3

TO LET—FOUR-ROOM COTTAGE, THREE lots, chicken yards and houses for two hundred hens, also barn, alfalfa and clover lawn, water on each lot. Two blocks south Manchester and two blocks west of Moneta ave. Rent cheap. Inquire at house. L. L. JONES. 3

TO LET— Furnished Houses.

TO LET—
WESTLAKE DISTRICT, SUPERB HOME OF 12 ROOMS AND GARAGE. FURNACE, HARDWOOD FLOORS, PRIVATE TELEPHONE SYSTEM CONNECTING ALL ROOMS, ELEGANTLY FURNISHED IN EVERY DETAIL, HAS NEVER BEEN RENTED BEFORE. WILL LEASE FOR ONE OR TO YEARS. SEE WRIGHT & CALLENDER COMPANY, 323 S. HILL ST.

TO LET—MY HOME, COMPLETELY FURnished, 7 rooms, all conveniences, including linen, solid silver, water heater, furnace, etc. 740 CARONDELET ST. 2

TO LET—
ARE YOU HOUSE HUNTING?
SEE W. M. GARLAND & CO.,
324 HUNTINGTON BLDG.

TO LET—
Two completely furnished homes of 4 rooms each, in the southwest. If you want something fine, see me.
R. L. ANDERSON, owner,
318 Pacific Electric Bldg.
Phones A6292. Main 4761.

TO LET—
Home, 1021 Lincoln st., 7 rooms, reception hall, modern, neat; piano, weathered oak, maple, mahogany furniture, strictly first-class, lawn, flowers, will lease. Inquire
WRIGHT & CALLENDER COMPANY,
12 323 S. Hill st.

TO LET—FURNISHED DOUBLE HOUSE of ten rooms, modern in every respect, including electric lights; house suitable for two families, Huntington Beach; rent reasonable. Apply DYER LAW & COLLECTION COMPANY, 337 Citizens' National Bank Bldg., 2nd and Main.

TO LET — 8-ROOM FURNISHED HOUSE, fine and new, in splendid residence location; large lot, large barn for auto or horses and carriage; house has every comfort and convenience; furnace, hot water, etc. OTIS JONES, 614 L. A. Trust Bldg. 4

TO LET—TWO-STORY, NINE-ROOM HOUSE, completely furnished, all conveniences, N.W. corner 36th st. and Maple ave. (No. 199 E. 36th st.;) will lease for 6 months or a year; rent $70. Apply in the forenoon, on the premises. 3

TO LET—FIVE-ROOM COTTAGE, 121 WEST 54th st., nicely furnished; to select people only; no children; rent reasonable to right party. Apply in person to V. F. WINSLOW & CO., 53rd and Main st. Maple or Moneta car.

TO LET—FURNISHED, ARTISTIC BUNGAlow, 6 rooms and bath, all conveniences; east and south exposure, porches, fine surroundings, rent reasonable, adults. 202 N. AVENUE 66, corner of Eagle Rock. 5 cent fare. 3

TO LET—$125; MY RESIDENCE, 2145 4TH ave., 12 rooms, completely furnished, large grounds, parties desiring to inspect please make appointment by telephone WEST 632. E. Weston, 314 Cit. Natl. Bank Bldg. 1

TO LET—NEAR FIGUEROA, NINE-ROOM modern, completely furnished house, nice lawn and flowers, large lot, $65 to acceptable parties. 511 W. 27TH ST. 'Phone South 2346.

TO LET—SIX-ROOM COTTAGE, NICELY furnished, gas, bath, electric lights; rent $25; three bedrooms, ten minutes' walk to Bullock's. 930 COTTAGE PLACE, off 9th, between Figueroa and Francisco. 3

TO LET—8-ROOM TWO-STORY FURNISHed residence, 4 bedrooms, fine piano, pianola, sewing machine, library, fine flowers, good two-story barn; will lease for year if desired. 1163 W. 30TH ST. Phone B3157 or A1913. 4

TO LET—8 LARGE WELL FURNISHED rooms, 2 toilets, 2 grates, gas, electricity, piano, linen, silverware, a very nice home, flowers, shade; rent reasonable. Grand ave. car. Call 2924 SOUTH FLOWER. 4

TO LET—FURNISHED HOUSE, FINE LOCAtion, all improvements, 7 rooms. 191 N. ROSETTA ST., near Franklin, East Hollywood. 4

TO LET—CAN'T BE BEAT IN CITY FOR $30, water free, 5-room neatly furnished place, 5 blocks S.W. of city center, nice neighborhood. 217 W. 11TH ST. Call today. 4

TO LET—A SWELL UP-TO-DATE FURnished dining-room, beam ceilings, fine electric lights, oil burner, range, cheap rent. Call 649 S. SPRING. 3

TO LET — NICELY FURNISHED 4-ROOM bungalow, beautifully located on the banks of the Arroyo, in Oak Terrace, Garvanza, on street car line. Call up C9434, OWNER. 3

TO LET—FURNISHED, 6-ROOM COTTAGE, with good barn and yard, 144 W. 18th st. Key next door east. $25 a month. ALTHOUSE BROS., 430 S. Broadway. 2

TO LET—11-ROOM FURNISHED HOUSE, choice location, close in, will lease 1 year or sell cheap on easy terms. 922 W. 8TH ST.

TO LET—AT 844 WEST 35TH ST., FURNISHed cottage, 6 large rooms and bath, all modern improvements, one block from University of Southern California. Rent $35. Inquire 650 WEST 35TH ST. 3

TO LET—8-ROOM 2-STORY DWELLING ON 20th st., near Grand ave.; price $40 per month, including water; furnished. See IOWA REALTY & INV. CO., 432 Stimson Bldg.

TO LET—7-ROOM FURNISHED HOUSE ON Melbourne ave., near Vermont, $30 per month. Fine lawn and flowers. Inquire C. B. HEWITT, 723 W. 3rd st. A7520. 2

TO LET—MODERN 5-ROOM COTTAGE, COMpletely and finely furnished, with piano; splendid location, good car service. Owner on premises 9 to 4. 636 WEST 30TH ST. 4

TO LET—FURNISHED 5-ROOM CLEAN neat and modern cottage, $25; in Ocean Park. 115 PARK PLACE. Home Phone E1402. 2

TO LET—FURNISHED 6-ROOM COTTAGE, 635 W. 37th st., all conveniences, $35 per month; no children. F5275, MAIN 903. 3

TO LET—$80; 8 ROOMS, ELEGANT RESIdence, beautifully furnished. 1675 Roosevelt ave. T. WIESENDANGER, 207 S. B'way.

TO LET—MODERN EIGHT-ROOM HOUSE, at No. 2017 HOBART BLVD., completely furnished. Phone WEST 2888. 3

TO LET—NICELY FURNISHED 6-ROOM modern house. 409 W. ADAMS, beautiful location. 2

TO LET—6-ROOM MODERN NICELY FURnished cottage, bath, piano, two beds, $30. 705 E. 21ST ST.

TO LET—FURNISHED, NEW 6-ROOM BUNgalow, including piano. 2057 W. 29TH ST.

TO LET—MY HOME ON ORANGE ST., 7 rooms, furnace, instantaneous heater. HOME 51586. 3

TO LET—8-ROOM MODERN, COMPLETELY furnished house. 844 W. 16TH ST., close in.

TO LET — VERY DESIRABLE 6-ROOM house, newly furnished, close in. 728 WHITTIER ST., or 'Phone West 5507. 3

TO LET—MODERN FURNISHED COTTAGE, very desirable location. 636 WESTLAKE AVE. 3

TO LET—$15 FURNISHED 4 ROOMS, KEYS 1542 ADAMS, Hooper car. Unfurnished cottages, $10, $12. 3

TO LET—6-ROOM FURNISHED COTTAGE, gas, bath, $27, water paid. 139 W. 22D ST. 2

TO LET—FURNISHED, MODERN 8-ROOM house, near Westlake; price low. 1021 GRAND VIEW ST. Main 2745. 3

TO LET—LOWER PART OF WELL FURnished house; good location; West Adams car. West 364. 1715 W. 25TH ST. 3

TO LET—$13 MONTHLY, 3 ROOMS WITH electricity and gas. 633 S. UNION AVE. 3

TO LET— Furnished Houses.

TO LET—
HOUSES, FLATS, APARTMENTS.
Furnished or unfurnished; our list is the largest in the city, and our plan of listing MAKES HOUSE HUNTING EASIER.
Many of our properties are exclusive.
YOU CANNOT FIND THEM ELSEWHERE.
Lists and full information free.
WRIGHT & CALLENDER COMPANY,
323 S. HILL ST.

TO LET—FURNISHED MODERN 5-ROOM cottage. 1219 W. 11TH. 4

TO LET— Stores, Offices, Lodging-Houses.

TO LET—
FINE STOREROOM,
SPRING AND MERCANTILE PLACE.
BROADWAY AND MERCANTILE PLACE.
SPLENDID LOCATION.
RENT VERY REASONABLE.
ALWAYS SEE US FOR BUSINESS LOCATIONS.
C. WESLEY ROBERTS CO.,
217 CITIZENS' BANK BLDG.
HOME 4834, MAIN 5578.

TO LET—
STORES, OFFICES, LOFTS,
WAREHOUSE AND FACTORY SITES.
HOTELS AND ROOMING-HOUSES.
WE HAVE ALL THE AVAILABLE LOCATIONS.
RENTAL DEPARTMENT.
R. A. ROWAN & CO.,
290 H. W. HELLMAN BLDG.

TO LET—
THE GREATEST SNAP IN THE WEST.
On Spring near 3rd st. A new, modern, up-to-date hotel of 35 rooms. The lease is 10 years and the price less than $6.50 per room, completely and newly furnished, iron beds, white maple furniture, Brussels carpets, call bells, push buttons, hot and cold running water in every room. The rarest bargain we've ever offered. New building, absolutely new furniture. Let us show you.
JONES & RYDER LAND CO.,
2 218 W. 3rd st.

TO LET—
STORES, OFFICES, LOFTS AND WAREHOUSES. WE HAVEN'T THEM ALL, BUT MOST OF THE BEST.
W. M. GARLAND & CO.,
324 HUNTINGTON BLDG.

TO LET—
Good store building with two living-rooms in suburban town; location near high and grammar school and P.E. depot, good for any small business; immediate possession—will rent for one year at $20 per month, or will sell 4-year lease at low price.
THEO. G. FITCH,
Broadway 2496. A4330. Room 426, 411 S. Main. 3

TO LET—FINE STORE, 629 S. OLIVE, BEtween 6th and 7th; right in the newly improved section; perfect ventilation and light. Inquire on the premises between 10 a.m. and 4 p.m.

TO LET—CHEAP; SUITE OF 3 VERY DEsirable carpeted, private offices, together or separately; light and airy, with use of both phones; clerk, typewriter, law library, reception room, city directory, etc. ALSO DESK with same accommodations. BARGAIN REALTY CO., 800 L. A. Trust Bldg., Second and Spring.

TO LET—15 ROOMS, SUITABLE ROOMING-house, elegant condition, fine location, on two car lines, corner of Jefferson and Wesley ave., near University of Southern California; with students from college should be kept full all of the time. Apply to DR. J. A. FOSTER, Yale Dentist, 401 S. Broadway. 3

TO LET—STORES, LOFTS, OFFICES, APARTMENTS AND ROOMING-HOUSES. ALSO A LARGE LIST OF GENERAL BUSINESS PROPERTY. RENTAL DEPARTMENT, WRIGHT & CALLENDER CO.

TO LET—STORES FOR RENT IN PROBably the best outlying business center of our city; an exceptional opening for a grocery, market, bakery, notions, barber and shoemaker. Inquire at 403 S. BROADWAY. 'Phone F5925.

TO LET—GOOD OFFICE ROOM AT 145 S. Broadway; ground floor of the Frost Blk., formerly occupied by Lee McConnell & Co.
STRONG & DICKINSON,
N.W. cor. Second and Broadway.

TO LET — LARGE ROOM, 14x60, WITH power, alley, rear and front entrance; suitable for light manufacturing, printing, storage, etc., $30 month, rear of 816 EAST 5TH. 2

TO LET—REASONABLE, ELEGANT SUITE of 2 and 3 connecting front rooms; next door Mason Operahouse, suitable for physician or dentist. 131½ S. BROADWAY. 8

TO LET—NEW STORES, NINTH AND LOS Angeles, one a corner, all glass on both streets. Apply JOHN T. ALLEN, 535 Citizens' National Bank Bldg.

TO LET—TWO OFFICE ROOMS, NEWLY furnished or unfurnished, second floor, Hellman Bldg. 'PHONE F6019, or BROADWAY 4633. 7

TO LET — NEW ROOMING-HOUSE; FURnace heat; fine location, within block of business center. Inquire of agents, or OWNER, 275 Arcadia st., Pasadena. 2

TO LET—OR LEASE—NEW BRICK BUILDing, with cement floor, stables, etc., suitable for garage, creamery, dye works, etc.; frontage on two streets. 1917 S. HOOVER. 3

TO LET—LARGE NEW STORE ON CENtral ave., between 3rd and 4th, opposite city market, running through to Towne ave. BRADSHAW BROS., 238 Bradbury Bldg. 3

TO LET—NICE MODERN STORE ROOMS, 1522 and 1524 W. 7th. Rent $16 and $20. R. J. BUSCH, Hatter, 2nd and Broadway. 7

TO LET—HALL SUITABLE FOR LODGE AT 525 W. 5th st. SENTOUS REALTY CO., 201 Equitable Savings Bank Bldg. 3

TO LET—DESK ROOM FOR RENT, NICE outside office. A. V. LANG, 240 Byrne Bldg. 2

TO LET—BY OWNER, NEW AND MODERN store, living-rooms in rear. Price $18. 2704 S. MAIN ST. Inquire flat above store. 3

TO LET—OFFICE SPACE ON GROUND floor, good location. Call and see. 208 W. 7TH ST. Phone MAIN 6695. 2

TO LET—FRONT OFFICE, WITH WINDOW space and use both 'phones; rent $35. 105 S. Broadway. JOHN H. FLYNN. 3

TO LET — OFFICE SPACE AND DESK room. Home phone F6326. Call ROOM 223, Pacific Electric Bldg. 3

TO LET—DESK ROOM IN A LARGE OFfice reasonable. Call at 300 LANKERSHIM BLDG. 2

TO LET— Beach Property.

TO LET—OCEAN PARK, 160 WADSWORTH ave., 7-room, modern, 2-story house, sunny rooms, fronting south. See JOHN REBMAN, 523 Byrne Bldg. 'Phone A1973. 3

TO LET— Miscellaneous.

TO LET—BARN AND CORRAL, NEAR ARcade Depot. WHEELER, 106 S. Broadway.

TO LET— Pasturage.

TO LET—PASTURAGE AT THE GOLTER Ranch; good green feed the year round; seven artesian wells. Apply ED GOLTER, Third and Los Angeles, or DR. EDMONDS, 208 S. Los Angeles st.

TO LET— Farming Lands.

TO LET—WANTED AN ENTERPRISING, industrious farmer to take my 10-acre farm, situated 2 miles west of Gardena; a good 5-room cottage, partly furnished, barn for 9 cows, 2 horses; irrigating plant; all new and in first-class condition, on shares or cash; terms reasonable. Address ETTA, care A. A. IRISH, 402 Grosse Bldg., Los Angeles. 3

TO LET—
About 250 acres peat and mesa land near Westminster; no better land in California, suitable for corn, potatoes, celery, hay, grain, beets, etc.
221½ S. SPRING ST., room 12.

TO LET—80 ACRES ALFALFA OR VEGEtable land, 2 miles southeast of Artesia, ½ mile from electric station, on Santa Ana line; two artesian wells. See D. SULLIVAN, 201 Bradbury Bldg. 3

TO LET—SUBURBAN RANCH, 14 ACRES, improved, fruit of all kinds, alfalfa, house and barn, in foothills; 5-cent car service. Particulars, 608 N. AVENUE 66. East 1564. 3

TO LET — TEN-ACRE TRACT WITH water, in Strawberry Park. See
JACOB STERN,
2 504 Pacific Electric Bldg.

TO LET—10 ACRES EAST LOS ANGELES, fine for hay or potatoes. R. D. LIST, 400 I. W. Hellman Bldg. Phone A7663. 31

FOR SALE— Houses.

FOR SALE—
OPPORTUNITY KNOCKS
AT A
MAN'S DOOR ONCE.
IT IS KNOCKING AT
YOUR DOOR NOW.
THE SACRIFICE I AM
MAKING NOW IN PARTING
WITH MY HOME
WILL BE YOUR GAIN,
AND YOU SHOULD LOSE
NO TIME IN INVESTIGATING
THIS SACRIFICE.
MY AGENT IS AUTHORIZED
TO SELL WITHOUT CONSULTING
ME.
A. C. PYPER,
AGENT FOR OWNER,
WITH
H. J. WOOLLACOTT & SON,
INVESTMENT BANKERS,
408-9-10 LANKERSHIM BLDG.
A3641, MAIN 408.

FOR SALE—
W. I. HOLLINGSWORTH & CO.,
Established 1890.
BARGAINS. BARGAINS.
Kenwood ave., 9 rooms, $9000.
Raymond ave., 11 rooms, $12,000.
Raymond ave., 9 rooms, $10,000.
Raymond ave., 12 rooms, $12,500.
Menlo ave., 11 rooms, $13,000.
Menlo ave., 10 rooms, $10,000.
Normandie ave., 9 rooms, $7000.
Elden ave., 10 rooms, $11,000.
Elden ave., 10 rooms, $10,500.
Juliet st., 10 rooms, (fine) $7200.
Juliet st., 9 rooms, $7500.
Berendo st., 12 rooms, (new) $15,000.
Wilshire Blvd., 11 rooms, $16,000.
Bonnie Brae, 8 rooms, $8750.
West 6th st., [illegible] rooms, $10,000.
Westlake [illegible] rooms, $12,000.
Lake st., 10 rooms, $10,000.
Lake st., 10 rooms, $11,500.
Lake st., 10 rooms, $9000.
Arapahoe, 10 rooms, $9000.
Budlong ave., 6 rooms, $3500.
29th Place, 5 rooms, $2850.
West 38th st., 5 rooms, $2500.
Woodlawn ave., 6 rooms, $3800.
West 29th st., 5 rooms, $3650.
West 22nd st., 6 rooms, $4500.
Budlong ave., 5 rooms, $3900.
Vermont ave., 6 rooms, $4500.
See us for homes; our list is the most complete in the city.
E. O. ALLYNE, Mgr. House and Lot Department.
W. I. HOLLINGSWORTH & CO.,
312-314-316 Wilcox Bldg.
Ex. 777. Main 1363. 2

FOR SALE—
SOUVENIRS.
A beautiful souvenir,
FREE.
TO EVERY PROSPECTIVE BUYER WHO CALLS SUNDAY, NOV. 3, AND INSPECTS, WITH A VIEW OF PURCHASING EITHER OF THE MAGNIFICENT HOMES OFFERED BELOW. 4237 S. GRAND, $4500, AND 4213 S. GRAND, $4800. THERE IS ABSOLUTELY NO PROPERTY ON THE MARKET THAT COMPARES WITH THEM FOR THE PRICE. 8 AND 9 ROOMS, ON 50-FOOT EAST FRONT LOTS. $500 CASH, BALANCE LIKE RENT. COME AND SEE THEM TO BE CONVINCED.
REMEMBER THE SOUVENIRS.
F. H. REDPATH, OWNER,
SOUTH 589. 4299 S. FLOWER.
TAKE MONETA CAR TO THORPE ST.

FOR SALE—
Property which will most rapidly increase in value, is that in the vicinity of the great new city park, to be remodeled from Agricultural Park. A piece of property purchased now, at a close valuation, will turn rapidly into money. We have such a piece which we can sell at a low figure, either for cash, or on terms. This is a good 2-story house, with gas, porcelain bath, electricity; fine lot, with trees, lawn, flowers, good shed and garden. Not a cent need be spent on this place to make it a good residence property, and as an investment, it is first-class.
We make a specialty of homes, both as investment and for occupancy.
WISLER, MOORE & CO., 310 S. Hill st. 2

FOR SALE—$3200.
Pay rent to yourself.
Own your own home.
Lovely new cottage.
Just finished.
$3200— —$3200
A small payment down and balance same as rent. Particulars at personal interview only.
Phone 2790. WATSON, 322 Trust Bldg. 3

FOR SALE—
A big snap; if you are looking for a big bargain, see this by all means; 5-room, new, and strictly modern cottage; brick mantel; built-in sideboard; building restrictions, $2500 to $7000; 1 block 10th-st. car line; mortgage foreclosure on other property compels a sacrifice; answer with phone number. Address S, box 119, TIMES OFFICE. 3

FOR SALE—$3800; FINE NEW MODERN 6-room bungalow, and good barn, on W. 30th st., $1000 cash, balance easy terms; also a fine modern 6-room bungalow on W. 30th st., $1400 down, balance easy payments, for $3700; also a fine lot, 40x130 to alley, on W. 30th for $1250. G. R. KNIGHT, owner, 636 South Broadway. Call Main 2958. 3

FOR SALE—BEAUTIFUL 1½-STORY 7-room bungalow, 2 handsome brick mantels, hardwood floors, built-in buffet, cabinet kitchen; 4 large airy bedrooms; 50-ft. east-front lot; can be had at a special bargain if taken at once; I need to raise money. See OWNER, 4171 Woodlawn ave.

FOR SALE—ON EASY TERMS; SNAP; 724 W. 42d st., new 6-room cottage, $500 down and $25 monthly; lot 40x135; modern improvements; would take good building lot in part payment. Take Grand-ave. car to 42nd st. Full commission allowed to agents. Phone 2790. WATSON, 322 Trust Bldg. 3

FOR SALE—A NEW CALIFORNIA HOUSE at a bargain. Inquire 1661 E. 48TH ST. 5

FOR SALE — CALIFORNIA HOUSE, FOUR rooms, hall and veranda; superior finish, quite outside ordinary; to appreciate, inspect, $1350; $100 down, $15 month; situated between San Fernando Road and Cypress ave., Eagle Rock Valley. Address P, box 126, TIMES OFFICE. 2

FOR SALE—I HAVE SOME EXCEPTIONally good bargains in two-story houses, bungalows, and vacant lots. If you are looking for a snap in any of the above, call and see me. F. E. BUNDY, S.E. corner of 16th and Arlington, Los Angeles, or 'Phone West 456. 2

FOR SALE—
Bargain, W. Adams, No. 1431; one of the representative homes of Los Angeles; eight rooms, halls, exquisitely finished interior, $16,000; furnished, $21,000. Agents see us quick.
F8858. WILSON-PATTEE CO., M. 8858.
31 402 Union Trust Bldg.

FOR SALE—A NEAT LITTLE CALIFORNIA house on a large lot on East 51st street, near Central avenue, for only $1350; terms $150 down, $20 month. For full particulars see Mr. Phillips, with GOLDEN STATE REALTY COMPANY, 610 S. Spring street. Both phones Ex. 58.

FOR SALE — NO. 1529 NEWTON ST., 6-room cottage, fine condition, not strictly modern; lot 40x150, alley, $3250, $500 cash, $25 monthly and interest. Hooper or Watts car. West 2494. W. G. BAYLIE, owner, 1673 W. Jefferson st. 3

FOR SALE—NEW, MODERN 1½-STORY, 7-room house, north front; 2 fireplaces, large porches, cellar, barn, lawn, flowers, etc.; lot 50x135. OWNER, 136 W. 45th. Tel. South 5072. 3

FOR SALE—BIGGEST SNAP IN LOS ANgeles, 9-room modern, up-to-date residence, near Agricultural Park, which will be the great city park; worth $6500; if sold this week, $5000 takes it. 'PHONE F3738. 3

FOR SALE—
$50 CASH, $25 MONTHLY.
Elegant 5-room modern bungalow, with lot 50x150, near car; why pay rent?
31 KERR & MORRISON, 214 Frost Bldg.

FOR SALE—ON EASY TERMS, 8-ROOM house, 1364 Georgia st., always rented at $35 a month. R. K. MUSSER, 416 O. T. Johnson Bldg.

FOR SALE—MAKE OFFER FOR 2819 S. Flower st.; price $6000; new and modern, 8 rooms, large lot and barn. 502 BRYSON BLDG. A3241.

FOR SALE—6-ROOM MODERN HOUSE; the price is right and will make terms to suit. 719 W. 47TH ST. West 2592. 3

FOR SALE—7-ROOM HOUSE, LOT 40x135 TO alley; party going east. Call 1311 E. 58TH. 2

FOR SALE—BY OWNER, BEAUTIFUL RESidence, N.W. corner MAIN AND 40TH STS.

FOR SALE— Houses.

FOR SALE—
SACRIFICE SALE.
Houses and Lots below the market.
$3500— —$3500
$1500 CASH.
As long as you want for balance, No. 991 El Molino st., 7 rooms, 2-story; hot and cold water; gas and electricity; buffet, cove ceilings, east front; also 3-room cottage in rear, which rents for $10 month; lot 46x128.
—$3250—
No. 939 Everett st., near Sunset blvd., 4 extra large rooms; gas, electricity, mantel, buffet, bath; extra well built for home; lot 44½x150; a world beater at this price; time on all but $1625.
—$3000—
$750 cash, balance $30 month; 5 rooms, No. 2965 San Marino st., near Berendo st.; lot 40x130.
—$4000—
$1000 cash, balance mortgage at 7 per cent.; 5-room cottage; a fine property; new and strictly modern; gas, electricity, mantel, buffet; H.W. floors; lot 48x131; No. 1522 New Hampshire st., near Pico st.
—$4350—
$1250 cash, balance 6½ per cent.; 6 rooms, 2221 Leoti st., near 22nd; new and modern; lot 45x145.
These properties are owned or controlled by us, will arrange to take you to see them in our automobile; they are all good buys.
E. R. RISDEN, with W. H. OBEAR, 409 O. T. Johnson Bldg., 4th and Broadway. Ex. 6399, Main 1990. 2

FOR SALE—
GENUINE BARGAIN.
LOOK THIS UP AT ONCE.
FINEST SECTION IN CITY TO LIVE.
BUILDER MUST SACRIFICE.
Beautiful 8-room residence, imposing stone front on N. Occidental blvd., lot 50x150, location ideal with rubble stone walls on each side of street.
THE RECEPTION HALL has beautiful oak entrance, beam ceilings and opens into a LARGE LIVING-ROOM, which has lower half of wall paneled, beam ceilings, built-in bookcases, window seats, connects with BEAUTIFUL DINING-ROOM, which is paneled; has beam ceilings; built-in buffet and beautiful mantel.
THE KITCHEN, BEDROOMS AND BATHROOMS have every appointment of the up to date modern house. The cement basement under half of the whole house with large furnace is fine; only $8500. Terms if desired.
Call at once.
ELVIN J. CURRY, 612-15 Fay Bldg.
Home Ex. 7172, Main 9273. 3

FOR SALE—
GREAT BARGAINS.
One of the representative homes of Adams st., near Vermont, 8 modernly arranged rooms, exquisitely finished interior, $16,000; also a bargain, furnished at $21,000.
Also a new, artistic and perfect east front home on Hobart Blvd., near Washington, large lot, $18,000.
Quick sales necessary.
WILSON-PATTEE CO., 402 Union Trust. 8858. or Main. 4

FOR SALE—
WE GIVE YOU THE HOUSE.
You buy the lot, 50x150, on Colton st., near Beaudry, within 10 minutes' walk of our office, with flats and apartment houses all around it, for $3900, and we will give you the house; a 6-room, good comfortable house, with gas, electricity, porcelain bath, washstand and all modern improvements, which has just been thoroughly renovated, painted, papered, etc., rented for $25 per month. There is plenty of room to move this house to the back of the lot and build flats or apartments on the front.
ROBERT MITCHELL CO.,
515 Collins Bldg. L.A.R.B. 313 W. Third st. 3

FOR SALE—
W. I. HOLLINGSWORTH & CO.,
Established 1890.
Modern 9-room residence, close to West Adams. The owner of this desirable place has instructed us to sell, and we can make you a price that can probably never be duplicated. This is one of the rare opportunities where a small amount of money can be made to go a long ways. $4000 cash will handle this property. Call us up quick if you are in the market for a nice home at the right price.
E. O. ALLYNE, Mgr. House and Lot Dept.,
W. I. HOLLINGSWORTH & CO.,
312-314-316 Wilcox Bldg.
3 Ex. 777. Main 1363.

FOR SALE—
ANOTHER BUNGALOW BARGAIN.
$3400— —$500 CASH.
Southwest, just off car line, artistic and practical bungalow of six large rooms, quartered oak floors, old gold pressed brick mantel, six-foot buffet, dining-room paneled in leather, built-in seats and bookcases. French buffet kitchen. Bedrooms and bathroom in white enamel with built-in chiffoniers. This bungalow is exceptionally well built throughout and has never been occupied. Price $3400. $500 cash and $30 per month.
"IT PAYS TO SEE US."
EDWARDS & WINTERS COMPANY,
224 Laughlin Bldg. Main 5097; Home Ex. 787. 2

FOR SALE—
$3700.
BARGAIN HUNTERS,
ATTENTION.
Six-room, strictly up-to-date bungalow; lot 50x125; 2056 West 29th st. Houses alongside of it are selling for from $4250 and $5000. My price is $3700 cash, or will allow $1800 to remain at 7 per cent. Don't fail to look this up if you want a good thing. See me soon.
R. L. ANDERSON, Owner,
ANDERSON BROS.,
318 Pacific Electric Bldg.
Telephones A6292, Main 4761. 3

FOR SALE—
ATTRACTIVE BUNGALOW.
$300 DOWN.
Brand new modern 6-room house on 50x150-foot lot in Miramonte Park; mantel, fireplace, window seat, bookcases, large rooms, electricity; 15 minutes' ride and 5c commutation fare; price $3000; $300 down and $25 per month, including interest.
RUFUS P. SPALDING, owner,
7 215 Herman W. Hellman Bldg.

FOR SALE—
NEAR ALVARADO TERRACE.
Handsome 2-story 9-room house, modern in every particular. Large living-room, reception hall, oak floors and stairway; 4 large bedrooms and sewing room; large attic suitable for billiard room or 2 bedrooms. This house is cheap at $7500, but for few days will sell for $7000; terms $4000 cash, balance mortgage.
JAMES S. GREEN CO., 405 Mason Operahouse. 2

FOR SALE—$2750, MUST BE SOLD AT ONCE; ten-room 2-story house at 628 E. 51st st. Price made for quick sale; go out and see it. Nicely arranged to rent rooms; bath, two toilets, large porches on both floors, electric light and fixtures, etc. $1250 cash, balance can stand; a positive bargain. Close to city park and car shops. Take San Pedro street cars to 51st. C. W. MEDLER, with W. H. Obear, 408-9-10 O. T. Johnson Bldg. 3

FOR SALE—
SEE LUNDEEN FOR HOMES.
6 ROOMS. 6 ROOMS.
$3400. $3400.
Off from Moneta-ave. car line, 4300 South. Lot is 50-ft. front, and is at least $600 below value.
SEE LUNDEEN FOR HOMES.
1 F7443. Main 4846. 702 S. Spring.

FOR SALE—OR RENT—
A new, modern cottage at 667 Moulton ave., near S. P. shops; Edison electric plant and Mathie Brewing Co. on East Main st.; terms easy.
J. FRANK BOWEN,
2 L.A.R.B. 440 DOUGLAS BLDG.

FOR SALE—
Houses on very easy terms.
Beaudry ave.; five rooms, $1700.
East 29th st., five rooms, $2600.
Stephenson ave., five rooms, $3000.
Rodgers ave., four rooms, $3000.
East 37th st., five rooms, $3000.
JOHN H. FLYNN, 105 S. Broadway. Both Phones. 3

FOR SALE—AT A BARGAIN; FINE CORner lot on 30th and Grand ave., Los Angeles; also 9-room house on 30th near Grand ave.; large trees, fine flowers; this is a bargain; must sell at once. Apply to OWNER, 318 W. 30th st., near Grand ave.

FOR SALE—$3200.
Pay rent to yourself; own your own home; lovely cottage, just finished; small payment down, balance just like rent. 'Phone 2790. WATSON, 322 Trust Bldg.

FOR SALE—$2900; 5-ROOM BUNGALOW; handsomely finished; modern and all conveniences; just completed and vacant. Call and see it, 425 W. 58TH ST. Inquire at 4754 Moneta. 3

FOR SALE—GREAT BARGAIN; FINE 7-room modern bungalow, almost new; lot 50x150; well improved; Chas. V. Hall tract; 2 car lines; price only $4550; terms reasonable. RAMEY BROS., 409 H. W. Hellman Bldg. 3

FOR SALE—NEW MODERN 5-ROOM COTtage hardwood floors, electric fixtures, and complete plumbing. The property was sold for $3500, but I must have cash. Will take $2750; $950 down. 419 SECURITY BLDG.

FOR SALE—4-ROOM CALIFORNIA BUNgalow, $1200; fine lawn, flowers, easy terms. H. F. BURKE, Moneta ave. and Slauson ave.

FOR SALE—4-ROOM BUNGALOW, ON 30TH st., $100 cash, $10 month. Call 1700 EAST 28TH ST. South 2486. Watts and local car. 3

FOR SALE—A BARGAIN; GOOD 7-ROOM home, in fine repair; large lot, lawn and shrubbery; come and see J. A. WALKER, 1539 W. 12th st. Property adjoining. 3

FOR SALE—3-ROOM MODERN COTTAGE; cement cellar; lot 50x135; easy terms. 1711 Arapahoe st.; price $3500. W. D. MURRAY, 728 Merchants' Trust Bldg.

FOR SALE—5-ROOM COTTAGE, LOT 40x135, [illegible] E. 40TH ST.

Classified Liners.

FOR SALE— Houses.

FOR SALE—
The financial situation is no reason for not purchasing the home which you were considering; but is the very reason why you should buy. Put some money beyond fear of loss. You must live somewhere. The money which you put into a home is secure. We make a specialty of homes. We can save you money in the purchase of a home, in any locality. WISLER, MOORE & CO., 310 S. Hill st. 2

FOR SALE—BIGGEST SNAP EVER OFFERed; speculators, wake up; 11-room house on W. First, only 12 blocks from Broadway; large lot; think of the price, only $6260; a bargain at $8500. See this at once. AUSLEN REALTY CO., 605 Grant Bldg. Main 2740, A8124. 3

FOR SALE—SNAP; 6-ROOM BUNGALOW on Logan st.; lot 160x50; block from car line, 12 minutes from center of city; price $2500; $1500 cash; buyer assumes $1000; easy payments; easy payments on mortgage; lease for $18 per month. 506-7 I. W. HELLMAN. F3545. 7

FOR SALE—IT MUST GO, IT SHALL GO. New 6-room cottage, southwest; nice neighborhood and close in; reasonable offer takes it, and easy terms; would take lot in part payment; investigate this. Phone 2790. WATSON, 322 Trust Bldg. 3

FOR SALE—NICE COTTAGE, 4 ROOMS AND bath; lot 40x114½; southwest section. 602 W. 58TH ST. 'Phone South 364. 2

FOR SALE— City Lots and Lands.

FOR SALE—
If you seek a home place, SEE CRESTMONT.
If you like fine surroundings, SEE CRESTMONT.
If you like to live close in, SEE CRESTMONT.
If you like shade trees, SEE CRESTMONT.
If you like landscape effect, SEE CRESTMONT.
If you like curving driveways, SEE CRESTMONT.
If you admire flowers, SEE CRESTMONT.
If you detest the dust, SEE CRESTMONT.
If you like pure air, SEE CRESTMONT.
If you love your family, BUY CRESTMONT.
If you love big profits, BUY CRESTMONT.
Commanding the last high spot on Sunset boulevard.
Within the city limits—5c fare.
LOTS ONLY $500 AND UP IF YOU COME NOW.
TERMS COULD NOT BE BETTER.
$10 MONTHLY IF YOU LIKE.
5 PER CENT. OFF ON FIRST PAYMENT.
Come and go with us.
EMIL FIRTH,
319 W. Fourth st., bet. Broadway and Hill. A8105. Main 2543.
3 "You're Safe at Firth's."

FOR SALE—
IF YOU SEEK LIFE, HEALTH, WEALTH AND HAPPINESS AT ITS BEST,
Then get onto one of these 10-acre tracts and begin to live. I am placing on the market now a small piece of most desirable orange and lemon land, in the heart of the best orange section, right between Ontario and Pomona.
Most Profitable Orange Land.
Water in Abundance.
Near Two Railroad Stations.
20 Trains Daily.
On Proposed New Electric Line.
In The Midst of Improved and Up-To Date Surroundings.
Close to Schools, College, Stores, Churches, Banks and City Comforts.
At Half What It Is Worth.
$250 AN ACRE. IN 5-ACRE TRACTS OR MORE, ON EASIEST TERMS.
The Real Good Things Don't Wait. "You're Safe at Firth's."
EMIL FIRTH, 319 W. Fourth St., bet. Broadway and Hill. 2 A8105. Main 2543.

FOR SALE—
2 ACRES SPLENDID LAND, CLOSE TO THE CITY, ON THE LOS ANGELES-PACIFIC RY.
EXCELLENT FOR GARDEN, ORCHARD AND CHICKENS.
WILL MAKE NICE COUNTRY HOME.
CONVENIENT TO NEW COUNTRY CLUB.
WATER PIPED IN FRONT OF PROPERTY. SEE OWNER,
A. C. PYPER, WITH J. H. WOOLACOTT & CO., 408 LANKERSHIM BLDG. A3641, MAIN 4698. 4

FOR SALE—GOOD BUILDING LOTS—$10 DOWN—$5 MONTHLY.
In Compton, on Long Beach line; 20 minutes' ride, 10c fare; cement walks, artesian water, electric lights; high school, grammar school, stores, banks, four churches and —NO SALOONS— Lots 50x155; $400, $5 per month. No interest, no taxes; 10 per cent. rebate to builders; liberal discount for cash. These lots are right in town, 2 blocks from P. E. depot; good soil, level ground; cost you nothing to see them. THEO. G. FITCH, owner, Broadway 2406, A4336. Room 456, 411 S. Main. 3

FOR SALE— CLOSE IN. $25 TO $50 CASH.
Will secure one of the choicest building sites on or near Pasadena blvd., just completed, at prices that will mean large profit; have 4 lots for sale for cash, at big discount. Parties must have money and will give you great bargain. See MR. BLACKSHEAR, with • PAUL H. BLADES, 437 Security Bldg.

FOR SALE—
2 beautiful east-front lots on Rosemont ave. near Council st., 50x160 each, above grade and level; will sacrifice at $1100 each, including street work, in order to raise some cash quickly; adjoining lots held at $1500. Here's where a little cash buys something. See us at once. BELMONT REALTY CO., 106 Belmont avenue. Tel. E3677. Main 4144. •

FOR SALE—CHOICE LOT AT COST. High, level, with fine view. Half block to Vermont, near Melrose. New car line, one block; 5c fare. Charming location for bungalow. Cost owner $780. It's yours for $780. See HARRY T. SMITH, with MINES & FARISH, 315 S. Hill st. 3

FOR SALE— The only subdivision in the city of Los Angeles offering high, sightly lots, on the easy terms of $1 down and $1 per week, no interest, no taxes. On the hills overlooking Eastlake Park. FREE EXCURSIONS EVERY DAY. GOLDEN STATE REALTY CO., 608 S. Spring st. 3

FOR SALE— —$2250— Fine, high lot on W. Ninth st., between Hoover and Vermont. Remember, the car line is to go out this street. Best lot for the money in this beautiful neighborhood. HAY & HARDWICK, A3807, Main 6669. 734 Bryson Bldg. 3

FOR SALE—SPLENDID LOT, 50x150, IN one of the handsomest sections of Los Angeles; has twenty lemon trees in full-bearing, cement curbs and sidewalks; 5-cent fare; price $900; terms, $100 cash and $15 per month. JAMES S. GREEN CO., 405 Mason Operahouse. 3

FOR SALE—AT A SACRIFICE, FINE LOT on Downey ave., second east of Princeton, 50x150; price ___; adjoining lot, 21x120, is held at $950; lays no better; must be sold at once. See J. W. SYKES, 1514 Vermont ave. Phone B5306. 3

FOR SALE — TWO FINE LOTS FOR A builder, where values are advancing; will loan money to build with if you desire. Build now when lumber and materials are cheap. Phone 2790. WATSON, 322 Trust Bldg. 3

FOR SALE—R. G. HUNT & CO., 2030 SAN Pedro st. Sunset South 79. $750, 2 lots on 55th near Figueroa, $750 each; $1100, corner in Weller's South Park tract, 50x120; $650, lots on 46th near Long Beach line, 50x172. 3

FOR SALE—HIGHLAND PARK, SNAP. S.W. corner of Avenue 53 and Pasadena ave., 60x150; no restrictions; excellent location for stores and rooming-house above. JACOBY & CO., 233 Huntington Bldg. 10

FOR SALE—LARGE LOT, 50x160, IN ONE of the most picturesque sections of Los Angeles and 5-cent car fare, $400; only 10 per cent. cash and $10 month. JAMES S. GREEN CO., 405 Mason Operahouse. 3

FOR SALE—25 PER CENT. BELOW VALUE. Cash $100, monthly $15; price $1150; close in; sightly lot, 50x150; street made. COLWELL & ZOLL, 223 W. Second st., room 101. 3

FOR SALE—OWNER WILL SACRIFICE 2 choice east front lots, Wilshire district. TEL. B1499. 5

FOR SALE—SACRIFICE; LOTS 21, 22, 23 and 24, block "C," S. McCray's Orange Place, S.E. corner 60th and Hooper. J. N. METCALF, 516 Grant Blk. A1897, Main 2864.

FOR SALE—A BIG BARGAIN FOR CASH, lot 92, Clanson Villa tract; must sell at once. See owner, 4408½ MONETA AVE., room 10. 2

FOR SALE—CHEAPEST LOT INSIDE CITY limits, near University; must have money; price $950. See OWNER, 1121 W. 39th st. 3

FOR SALE—EAST FRONT LOT, 50x150, IN Garfield Place, only $1300. ALTHOUSE BROS., 430 S. Broadway. 4

FOR SALE— City Lots and Lands.

FOR SALE—
HERE IS YOUR CHANCE.
FINE LARGE LOTS, 50x150, FROM $850 UP.
WINDERMERE PARK TRACT.
JUST WEST OF BIMINI BATHS, THE FINEST SUBURB IN THE CITY; ALL IMPROVEMENTS OF THE HIGHEST CLASS COMPLETED; THE VIEW OF THE MOUNTAINS AND HOLLYWOOD IS UNSURPASSED.
20 HOMES ARE NOW GOING UP ON THE TRACT; THE BUILDING RESTRICTIONS ARE RIGIDLY ENFORCED; THERE ARE NO POOR RESIDENCES IN THE NEIGHBORHOOD.
TAKE THE HELIOTROPE DRIVE CARS ON FIRST, WEST SEVENTH OR BROADWAY, AND RIDE THROUGH THE BEST PART OF THE CITY TO THE END OF THE LINE.
LIBERAL TERMS TO HOME BUILDERS.
ASK THE MAN ON THE TRACT.
H. J. WOOLLACOTT & SON, INVESTMENT BANKERS, 407-10 LANKERSHIM BLDG. 3

FOR SALE—
SEVEN SEVEN SEVEN
SEVEN SEVEN
SEVEN SEVEN SEVEN
Good and Substantial Reasons Why You Should Buy Belle Vernon Now And Wait No Longer.
It has the best car service.
It is only 20 minutes distant.
It has plenty free water.
It has the best garden soil.
It is charmingly situated.
The price is only half value.
The terms are easier than rent.
Twenty-seven chapters could not tell you more, except to add that everybody who knows values is heading for Belle Vernon; that no other property in Los Angeles is selling so rapidly; that every week will add to its value; that the beautiful Long Beach boulevard runs through it; that stores, churches, high and graded school, and all other modern conveniences are at hand; that the price is lower by half than it ought to be and that when your acre becomes too valuable for a home you can cut it up and sell each lot for more than the acre cost you.
TAKE ADVANTAGE OF THE PRICE. $450 AN ACRE UP. ONLY $30 DOWN. SMALL MONTHLY PAYMENTS.
Land so fertile that everything grows and the income should make the payments. Water unlimited and piped free to your door, costing you not one cent.
CARS EVERY 5 MINUTES And Free Excursions All Day. GO TODAY. GO TODAY.
EMIL FIRTH, 319 W. Fourth st., bet. Broadway and Hill. A8105. Main 2543.
2 "You're Safe at Firth's."

FOR SALE—
Beautiful residence sites in RAMONA PARK.
$50 cash, $15 monthly.
Ramona Park means the best in suburban living. A quick 20-minute ride from Broadway to the scenic San Gabriel Valley. Genuine activity prevails at Ramona Park. Beautiful homes are being erected. No property of this character was ever offered on such simple terms. For location, ideal surroundings, improvements, streets, sidewalks, water supply, and excellence of car service, Ramona Park will more than favorably compare with the highest-priced residence property on the market. Free tickets every day.
ALTHOUSE BROS., 430 S. Broadway. Main 363, Home Ex. 363. 1

FOR SALE—
DID YOU EVER MAKE ANY MONEY IN A LOT?
Do you want to? Hundreds, yes, thousands, have already made big profits in over a hundred tracts now sold out by us and covered with homes. Many more of these same people will continue to make money this way. We're now selling lots in a fine location which promise good profits and developments in building is now surrounding and will soon cover this tract; buy a lot or more now.
VERMONT AVENUE VILLA TRACT. Located on 52nd, 53rd and 54th sts. Between Vermont and Budlong. CHOICE LOTS, $600, UP TO $700.
Discount now for immediate building and for cash, $50 cash, $10 monthly.
Near 3 car lines, street work modern and completed, shade trees on every lot, water piped to every lot. What more do you want? Let us show you if you want to buy a good lot. Building restrictions $1500. Call at our office or phone, and make an appointment to see this tract. WARREN F. M'GRATH, for STRONG & DICKINSON, N.W. cor. Second and Broadway.

FOR SALE—
YOU'VE HEARD ABOUT THE BOULEVARD TO SAN PEDRO,
Along the shoestring strip district on Vermont or Figueroa, which? Who cares? Our tract fronts on both streets and we'll see 'em coming and going. Three car lines now to the postoffice in 20 minutes and on either side of tract. We're selling these elegantly located high and sightly lots for only 4½c per square foot. How many feet do you want? We're certainly giving big values and your money if invested here will be in line of greatest growth of our city. If you don't trade with me now, I tell you we'll both lose money.
VERMONT HEIGHTS, THE ARTISTIC TRACT. $25 CASH, $10 MONTHLY. $300, $325, $350 AND UP. LARGE LOTS AND ¼ ACRES.
Big frontage, big depths, alleys, broad avenues and boulevards, 60, 70, 80 and 100 ft. Cement walks 5 and 6 ft. Time's coming when this'll be a very fashionable and most desirable residence section of the city. Better look this up. Paste this ad. in your hat until you come and see me. I'll furnish you the evidence and you can be the judge and jury without any argument except an investigation.
WARREN F. M'GRATH, with STRONG & DICKINSON. • N.W. Cor. 2nd and Broadway.

FOR SALE—
CLOSE-IN LOTS. NEAR FIVE-CENT CAR LINE. 20 MINUTES FROM BROADWAY.
$400 $400
$25 CASH. $10 MONTHLY.
Buys a big lot, 50x150, within three to five minutes' walk of yellow car. Lots situated on a high, sightly elevation. Price includes cement walks, graded streets and finest of water. Undoubtedly these are the best lots ever offered to the home builder or investor. Values will double within a year. Buy now and reap the profit sure to come. Remember, you do not go away out when you buy a lot here, as it is only "20 Minutes from Broadway." 5c car fare. 5-minute service. Reasonable building restrictions. Take E. First st. car to my office.
S. W. BANKS, Brooklyn and Rowan. Boyle 839. Home D1484. •

FOR SALE—ONLY $650, ONLY $650 TAKES this fine lot, worth $1000! on the East Side. AUSLEN REALTY CO. today. 605 Grant Bldg. Main 2740, A8124. 3

FOR SALE—FINEST DOUBLE, CLEAN CORner of Kinney Heights, 75x165 to alley; below market price. $850. MAIN or F. •

FOR SALE— Business Property.

FOR SALE—$100,000. Business property; valuable building and frontage. Take some trade in acreage. YOUNG & ADAMS, 3 A7866. 354 S. Hill.

FOR SALE—AGENTS, ATTENTION; 5 PER cent. straight commission if you sell the property at 1223 W. TEMPLE ST., for $4390; 1-3 cash. I need money and must sacrifice. 3

FOR SALE—CHEAP; VALUABLE LOT ON E. Fourth st., with 2 frontages; near Santa Fe shops. Inquire at 255 N. ANDERSON ST. 3

FOR SALE—40x130 TO ALLEY, NEAR Arcade depot, $6000. WHEELER, 105 S. Broadway. 3

FOR SALE— Business Property.

FOR SALE—
ONE PIECE OF BUSINESS PROPERTY, WELL IMPROVED AND LEASED UNTIL DECEMBER 31, 1909, WILL BE SOLD BY THE AGENT FOR THE OWNER AT A REASONABLY LOW FIGURE.
GOOD INCOME PROPERTY OF THIS CLASS IS ALWAYS HELD AT A PREMIUM.
THIS WILL BE SOLD BELOW PAR.
A NUMBER OF THOUSANDS OF DOLLARS' PROFIT IN THIS PROPERTY FOR THE PURCHASER.
CALL ON A. C. PYPER, WITH J. H. WOOLLACOTT & CO., 418 LANKERSHIM BLDG. • A3461. MAIN 4698.

FOR SALE— SNAP. FOR SALE— SOUTHWEST CORNER ON PICO.
Lot 50x190, with small improvements; lot also faces on a main thoroughfare. Price $5500 only. Cash or terms. This cheaper than inside lots are held for. Offered today and Saturday only. Not for sale after that. See CAMPBELL, DICKINSON & DEZENDORF, 321 S. Hill. 2

FOR SALE—CHEAP BY OWNER, LARGE 4-story 80-room apartment house, on 70-ft. corner lot, near Seventh and Figueroa; price $65,000; about half cash, balance long time; 6 per cent.; income $550 per month; pays 11 per cent. net; might consider $10,000 orange grove as part payment. Address S, box 116, TIMES OFFICE. 3

FOR SALE—$8800 WILL BUY FIRST-CLASS improved business property, 44x100, on Aliso st., half block from Alameda st.; terms. Address HARRY MILLER, 1011 Catalina st. Phone West 2714. 3

FOR SALE— Income Property.

FOR SALE—RESIDENCES, $3650; HOTEL building, lot and equipment, $6250; incomes $30, $60. WHEELER, 105 S. Broadway. 3

CONTRACTORS— And Builders.

FOR SALE—
PORTABLE HOUSES OF ALL KINDS. GARAGES A SPECIALTY.
Cottages, camps, playhouses, pony stables, voting precincts, etc. Ask for circular and tell us what you want. Will furnish plans and estimates. WYCKOFF LUMBER & MFG. CO., A. D. Brown, salesman, 117 S. B'way, L. A. •

WE BUILD HOMES FOR THE HOMELESS without robbing them. Try us and see California houses, $75 per room, 5 rooms modern, $850 and up. SOUTH 4766. W. T. HOPKINS, 1532 E. 28th. •

E. B. HARRIS, 419 BYRNE BLDG. BUILDer of modern and artistic bungalows; plans furnished free. Will build on installments. •

"WE BUILD CHEAPER." PLANS FREE. Get others' prices, then come to us. STAR BUILDING CO., 419 Copp Bldg. A2025. 3

WE BUILD 4 ROOM BUNGALOW, $250; 1 room, $140. SECURITY BLDG. CO., 256 Huntington Bldg. Main 8550, F7021. •

FOR SALE— Hotels and Lodging-houses.

FOR SALE—OR EXCHANGE—
H. C. DECKER, Phones Main 4177, A3228.
HAS REMOVED TO 452½ S. BROADWAY, LOS ANGELES.
SEE HIS BARGAINS.

18 rooms, owner must leave the city	$ 900
16 rooms, exchange for flat	1,000
115 rooms, apartments, new, good	12,500
14 rooms, always full of roomers	500
28 rooms, good bargain	1,500
22 rooms, transient, clears $200	1,650
Exchange, 72-room house	4,500
20 rooms, take lot for part	950
22 rooms, modern, good	1,000
22 rooms, near High School	1,100
11 rooms, on Main	1,350
17 rooms, trade for house	1,500
MONEY LOANED ON ANY HOUSE.	
28 rooms, Ceres ave.	1,600
14 rooms, well furnished	2,100
40 rooms, near Central Park	3,500
72 rooms, hotel, E. 5th	4,000
30 rooms, fine location	3,500
46 rooms, always full, sacrifice	2,500
15 rooms, Spring st.	750
25 rooms, transient	1,800
42 rooms, apartment, bargain	3,500
36 rooms, W. Sixth st., very fine	3,500
14 rooms, fine furniture	1,050
18 rooms, money maker	2,050
24 rooms; here is our bargain	1,100
Exchange 21 rooms for house and lots	3,500
Exchange 60 rooms for real estate	5,000
Exchange, 52 rooms, lots and payments	6,500
Exchange for real estate	500

APARTMENT, 64 ROOMS, EXCHANGE for house and lot or real estate. Price $5000.

HOTEL, 56 ROOMS, FINE SUNNY CORNER, all outside rooms, clears $350; only $4500.

100-ROOM LODGING-HOUSE, TRANSIENT; clears $700 month; hot and cold water.

APARTMENT-HOUSE, 42 ROOMS. NEW, ELEGANT FURNITURE. All modern improvements. Price $4900; only $3000 cash, balance as you make it out of the house. H. C. DECKER, 452½ S. Broadway.

22 ROOMS, NEW, RENT $65; lease; clears $300; very central; price $750. See Decker.

APARTMENT, 118 ROOMS, NEW, good payments and real estate. See this bargain.

2 H. C. DECKER, 452½ S. Broadway.

FOR SALE—FURNITURE AND LEASE OF stylish rooming-house, on Olive Heights, broad verandas, fine views, 20 rooms, clearing over $100 month; nicely furnished. Price $2000; $1200 cash.
20-room house on W. 2nd st., on high ground, mostly housekeeping apartments, low rent, clearing $75 month. Price only $1250, for quick sale.
C. E. POOR, with BRADSHAW BROS., Room 238 Bradbury Bldg., 3rd and Broadway. A9169. Main 5937. 4

FOR SALE—
The lease and furniture of the best equipped apartment in the city; absolutely modern and only walking distance from shopping district; has 12 suites of 2 rooms and 6 suites of 3 rooms; building and furniture new this spring. Income now at summer rates, $425 month; winter rates will make it $550; every apartment rented, and rent is only $210 month.
Owner must leave city and will sacrifice for $4900; terms $2000 cash and balance to suit or will take good lot up to $1500. JAMES S. GREEN CO., 3 405 Mason Operahouse.

FOR SALE—HEADQUARTERS FOR HOTELS and rooming-houses. Look no further for a bargain. 40-room swell furnished and good house. Full all the time; well located on paved street. Seven minutes' walk from 4th and Spring. Never offered for less than $2500; on account of sickness, $1500 will buy it if taken before end of the week. $1000 down, balance $50 per month. GOLDEN STATE REALTY CO., 608-610 S. Spring st. Phone Ex. 56. 2

FOR SALE — NEWLY FURNISHED ROOMing house, rooms rented to best class business people; income over $500 monthly; take few hundred down and balance monthly from profits. Also have another, 21 large, finely furnished rooms, paying big income from roomers; sell all, $1500. Other smaller and larger rooming houses, flats and hotels to sell. See PHOENIX, 202 Grant Bldg. 3

FOR SALE—SELLING TODAY, GOOD FURniture, 12 rooms; on hill, lease, worth $600; sacrifice today, $350. There is a home, your family's board and pin money in this, good interest isn't it? 715 O. T. JOHNSON BLDG. 2

FOR SALE—$450; 8-ROOM MODERN HOUSE near Figueroa and 10th; extra fine furniture and carpets; large auto barn, nice lawn, abundance of flowers, shade trees, splendid homelike place. FOX, with H. S. MILLER & CO., Main 6707, F2738. 2

FOR SALE—SPECIAL BARGAIN, 6 ROOMS of beautiful new furniture, in a modern cottage, cost $500 to furnish, brass beds, Brussels carpets, oak furniture, cheap rent if taken today. Price $300. Owner, 818 S. OLIVE. 2

FOR SALE—$100,000. Fine hotel and furnishings; building worth the price; will take ranch and residence. A7866. YOUNG & ADAMS, 3 354 S. Hill.

FOR SALE—A ROOMING-HOUSE OR WILL buy a modern rooming-house; pay part cash and gilt-edge mining stocks, from 50 to 100 rooms. Address S, box 176, TIMES OFFICE. 3

FOR SALE—EXCHANGE CONSIDERED, fine 40-room rooming-house, very close in; centrally located; will stand a thorough investigation; rare chance. LA MONT, room 117, 254 S. Broadway. A6835. 3

FOR SALE—THE FINEST 26-ROOM HOUSE in town; long lease; remarkable price; want bungalow as part payment. See OWNER, 640 S. Spring. 3

FOR SALE—ROOMING-HOUSE OF 24 rooms, in splendid condition; fine location; owner leaving city. 410 CROCKER ST. Tel. F3823. 4

FOR SALE—ROOMING-HOUSE, 7 NEATLY furnished rooms; all light and airy with closets; modern conveniences; all rented; cheap rent. 246 S. FLOWER. Phone A6580. 3

FOR SALE—FURNITURE OF 8-ROOM house; all new; clearing $50 per month; $400 cash; must sell; rent $35 per month. Call 725 [illegible] 3

FOR SALE— Hotels and Lodging-houses.

FOR SALE — ELEGANT NEW FURNIture; 7-room middle flat; Morris chairs, bronze beds, davenport, piano, etc.; rent $30. 122A N. HOPE. 6

FOR SALE—WANTED, A BUYER FOR AN up-to-date rooming-house; will sell cheap. 217 BYRNE BLDG., corner Third and Broadway. 3

FOR SALE—12 ROOMS, RENT $30; GOOD lease, $500, $100 cash, balance to suit. PHONE F5502. 4

FOR SALE—A GOOD PAYING ROOMING and boarding house, 19 rooms, $550. Phone MAIN 2547. 3

FOR SALE—FURNITURE AND LEASE OF 54 rooms, lodging-house, all improved, $850 cash. 126 AMERICAN AVE., Long Beach. 3

FOR SALE—CITY HOTEL, BUILDING, LOT and equipment, $6250; rents $60. WHEELER, 105 S. Broadway. 3

FOR SALE— Country Property.

FOR SALE—
WE ARE OFFERING LAND IN THE FERTILE SAN FERNANDO, SET FREE TO ANYTHING YOU WANT, AND GIVE YOU AMPLE WATER SUPPLY FREE, FOR THE LOW PRICE OF $150 PER ACRE, ON YOUR TERMS; THIS LAND IS THE BEST IN THE VALLEY AND THIRTY TEAMS ARE NOW PUTTING IT INTO THE HIGHEST STATE OF CULTIVATION. THE LOCATION IS THE BEST, ONLY 15 MILES FROM THE CENTER OF THE CITY, ON THE MAIN COUNTY ROAD, AND S. P. RAILROAD. AN ELECTRIC LINE IS TO PASS THROUGH THE PROPERTY; THE QUALITY OF THE LAND CANNOT BE BEAT. OWING TO THE NATURAL CONDITIONS THAT EXIST AND THE FUTURE IMPROVEMENTS TO BE MADE, THE VALUE WILL INCREASE FOUR TIMES THE PRICE WE ASK. IF YOU ARE LOOKING FOR SUCH A PLACE, LET US SHOW YOU THIS LAND. DO NOT DELAY, 200 ACRES ARE ALREADY SOLD IN SMALL FARMS.
H. J. WOOLLACOTT & SON, INVESTMENT BROKERS, 407-10 LANKERSHIM BLDG. 2

FOR SALE—
NOW IS THE TIME TO BUY ACREAGE PROPERTY.
We are offering the BEST and CHEAPEST.
Buy near the city of Los Angeles; think of this 5, 10 or 20 acres of deep, rich, loamy soil, 4 miles from the city on 2 railroads, not far from electric car line, and prospects of city car line being extended to this property, 10 cents car fare, 15 minutes' ride. BEST OF ALL,
We have developed an unlimited supply of pure artesian water and 4 shares of water stock go with each acre.
TERMS.
¼ cash, balance on or before 1, 2 and 3 years at 6 per cent. For maps and particulars, see F. H. BROOKS COMPANY, 3 215-16 Currier Bldg., 212 W. Third st.

FOR SALE—
10 ACRE ORANGE LAND.
Right among the best orange groves. Between Pomona and Ontario, near Holt ave., the main boulevard between the two cities; lined with beautiful homes and orange and lemon orchards. Close to station and packing-houses on the Southern Pacific and Salt Lake railroads and near schools, college, churches, stores, banks, theaters and all city comforts. This is ideal orange and lemon soil with plenty of water.
$250 PER ACRE. EASY TERMS OF PAYMENT.
Plant this to orange trees and in a few years you will sell it for $15,000. I also have full bearing orange groves from 5 acres up to any size desired, at lowest prices.
EMIL FIRTH, 319 W. Fourth street, between Broadway and Hill. A8105. Main 2543. 2

FOR SALE—
SEVENTH HOME EXTENSION.
Now forming, the Seventh Home Extension Colony. From 400 to 900 families joining to take over large tract of irrigable land and subdivide among themselves at low wholesale price on plan of Clark Colony, Alpaugh, Wasco and Elysian Gardens formed by this society.
Not co-operative plan, but just solid, levelheaded business arrangement. Send for literature or call at these offices day or evening. CALIFORNIA HOME EXTENSION ASSOCIATION, ground floor, Main Entrance, Chamber of Commerce Bldg., Los Angeles, Cal. •

FOR SALE—COACHELLA VALLEY LEADS in earliest crops and greatest returns; guaranteed titles and rich sandy loam; gushing wells of finest artesian water; abundance of mesquite wood; cheapest land in the State; Roosevelt says they will be worth from $500 to $1500 per acre. Join our excursion. THERMAL REALTY CO. L. C. PFAFFENBERGER, 1427 Pleasant ave., Los Angeles, Cal. Ring Boyle 87, before 9 a.m., or after 4 p.m. Or call on O. C. Eberhart and M. P. Watson at main office, Thermal, Riverside Co., Cal. •

FOR SALE—
SAN JOAQUIN COUNTY PROPERTIES. GRAPE—ALFALFA—GRAIN LANDS.
I have several 20-acre tracts to offer homeseekers, having limited capital. Also large farms, suitable for subdivision. Write at once for list. SIDNEY N. HODGKINS, 313 E. Weber ave., Stockton, Cal.

FOR SALE—VINEYARD, FRUIT, ALFALFA AND VEGETABLE LANDS, LARGE OR SMALL TRACTS, IMPROVED OR UNIMPROVED; PRICES AND TERMS RIGHT; 10 PER CENT. DOWN, BALANCE EASY; ABUNDANCE WATER. MODESTO-TURLOCK DISTRICT. MOESTO LAND CO., 403 GROSSE BLDG. 3

FOR SALE—NOW IS YOUR TIME TO GET a 160-acre homestead of nice level valley land, 45 miles from Los Angeles, for $125; land is near railroad shipping station; plenty water can be had; call around and I will explain why this land should bring $100 per acre in one year's time. OSBURN, 538 Chamber of Commerce. Phone A6809. •

FOR SALE—
ORANGE LAND. ALFALFA LAND. GRAPE LAND.
$10, $15 and $20 per acre, in tracts to suit; near Delano, Tulare and Kern Co. ROBERTSON AGENCY, 125 S. Broadway, Los Angeles, Cal. 3

FOR SALE—
$15 PER ACRE. $15 PER ACRE, WORTH $30.
320 acres rich land; free water right; better see me and make easy money. ROBERTSON AGENCY, 2 123 S. Broadway, Los Angeles.

FOR SALE—HAVE TWO NICE FIVE-ACRE tracts with water, in Strawberry Park; will sell on easy payments. Price of each tract $1500, or will give 5 per cent. discount if party takes whole ten-acre tract. JACOB STERN, 2 404 Pacific Electric Bldg.

FOR SALE—
10,000-ACRE RANCH FOR SALE CHEAP. SACRAMENTO VALLEY. EASY TERMS.
THOMAS MAGEE AND SONS, 22 Geary st., San Francisco, Cal.

FOR SALE—45-ACRE WALNUT GROVE, with best of improvements, abundance of water, close to good schools; trees 12 years old, healthy and good producers, if you want a beautiful home at a bargain. Come and see me. 2654 BUDLONG AVE., Los Angeles, Cal.

FOR SALE — OWNER MUST SELL AND will take original price; 10 acres in Tulare, with valuable water right; crop paid 20 per cent. the past year; have leased for next 2 years; small payment down and balance $10 per month; excellent investment. JOHN THOMPSON, 522 S. Main st. 3

FOR SALE — 27 ACRES UNIMPROVED land in San Fernando Valley, for $1500 cash; on railroad, 15 miles from Los Angeles; this is a real bargain for a quick deal. See me at once. REX GARRETT, 437 I. W. Hellman Bldg. Home 'Phone F1727. 3

FOR SALE—75 ACRES, ALL IMPROVED. alfalfa 52 acres; fruit trees, 22 acres; buildings, pasture, choice land, fine location, near Modesto; must sell immediately. Write. Better come. A. K. AABERG, Modesto, R. F. D., No. 4, Cal. 2

FOR SALE—$45 AN ACRE FOR CHOICE land near Corcoran in 20 and 40-acre tracts. Plenty of water. Adjoining land selling at $75. 320 acres; must be sold by December 1. ANDERSON ECKDAHL & CO., 218 Pacific Electric Bldg.

FOR SALE—LAKEPORT, CAL., 17 ACRES good fruit land, ¼ mile of city, $2000; terms; also 7 acres, adjoining place, $800; will trade $300 equity for piano, balance terms. Address R. box 120, TIMES OFFICE. 3

FOR SALE—EUCALYPTUS GROVE OF 10 acres, already planted and fast growing into money; will net 30 per cent. a year on the price, $300 an acre; easy terms. L. M. PRATT & CO., 608 Laughlin Bldg. 2

FOR SALE—I HAVE 5 ACRES OF GARDEN land, 10 miles from Los Angeles, ¾ mile from car line; am leaving city and will sell for $1200, $300 down, balance easy terms. Address OWNER, S, box 169, Times Office. 2

FOR SALE—20 ACRES FOOTHILL LAND, half is cleared and plowed, with water rights and a small house. Address S, box 165, TIMES OFFICE. 2

FOR SALE—LEARN ABOUT ASHLAND, Oregon—city of pure water, health, climate, finest fruits, schools, churches—the ideal home town. Write N. J. REASONER, Ashland. •

FOR SALE— Country Property.

FOR SALE—
WE ARE HEADQUARTERS FOR IMPERIAL VALLEY LANDS. SEE US FOR BARGAINS. LAND FROM $2.50 TO $150 PER ACRE.
BINGHAM & KNOWLES LAND CO., 103 S. BROADWAY. 2

FOR SALE—
Now is the time to buy 5, 10 or 20 acres of fine vineyard land in Southern California, on very easy payments. We will plant and care for the land for you until you are prepared to move on same. See MR. M'CLELLAND, with JOSEPH R. LOFTUS, 529 Cit. Nat. Bank Bldg. Members L. A. Realty Board. 3

FOR SALE—DAIRY RANCH OF 160 ACRES, two miles from Porterville, Tulare county, ready to receive stock. Divided into eight fields; new buildings; new hog-tight fences; water stock in two ditches; 80 acres in alfalfa; three miles from one creamery; four miles from another. Been used as a dairy. Price $13,500. Sale of dairy herd prompts this offer. Address Owner, J. H. WILLIAMS, 3480 C st., San Diego, Cal. 3

FOR SALE — A FINELY IMPROVED place of 50 acres on electric car line near Los Angeles; station on place; best water right in Southern California. Will sell all or in parts to suit buyer. Owner wants to go North and will sacrifice to make quick sale. J. A. MORLAN & CO., 2 202 Fay Bldg.

FOR SALE—
INCOME ACREAGE.
8 acres of deep, rich soil, all in strawberries, under a favorable lease, of 30 per cent of the crops. Property on electric car line, bound to increase in value at same time bring in an income. FOR PARTICULARS, SEE F. H. BROOKS COMPANY, 2 215-16 Currier Bldg., 212 W. 3rd st.

FOR SALE—
You can buy choice vineyard land in Southern California, 5, 10 and 20-acre tracts, on very easy payments and we will plant and care for same for you.
For further information, see MR. M'CLELLAND, with JOSEPH R. LOFTUS, 529 Cit. Nat. Bank Bldg. Members L. A. Realty Board. 3

FOR SALE—9¼ ACRES, 2 MILES WEST COvina; 4 acres 1-year berries; Azusa water; Covina line. VINCENT, 1 Place South, Covina, agents or J. K. Harris, Irwindale. 3

FOR SALE—10 ACRES AT ANAHEIM, terms. Owner, address R, box 152, TIMES OFFICE 2

SAN DIEGO.

FOR SALE—$4000 BUYS $8000 AGRICULTURE ranch, improvements and everything on it; or will trade. Owner, LAKESIDE, San Diego. •

SANTA CRUZ, CAL.

FOR SALE—WRITE AT ONCE FOR FREE copy of Santa Cruz Times, list of real estate snaps. •

FOR SALE— Timber Lands.

FOR SALE—THE FAMOUS ARMSTRONG redwood grove, located near Guerneville, Sonoma county, Cal., has been placed in my hands for sale; nearly ten million feet of virgin timber. I am in a position to arrange all details, and can deliver the goods; will negotiate with private individuals or a corporation; have recent accurate scale of the timber. Fine mill proposition. For full particulars address GEO. D. SANBORN, SEBASTOPOL, • SONOMA CO., CAL.

FOR SALE— Poultry Ranches.

FOR SALE—
JOIN US IN OUR POULTRY COLONY.
FAILURE IMPOSSIBLE.
Have a poultry meeting every two weeks.
POULTRY RANCHES
Sold on easy terms; fully equipped; also unimproved land; good soil.
FREE TICKETS.
ANNA L. PINKERTON. 507 Chamber of Commerce.

FOR SALE — ARE YOU GOING IN THE poultry business? I have real bargains from one to ten acres, fully improved chicken ranches. ROUGE REALTY, 303 Collins Bldg., 213 W. Third st. 3

FOR SALE— Suburban Property.

FOR SALE—CHOICE ACRES FOR SALE. A REAL BARGAIN THIS WEEK ONLY.
10 miles from Los Angeles, on the Whittier car line, between Rivera and Downey; soil rich sandy loam, water in an unlimited supply; two large schools, oil roads; in addition to these, there is at present a Pacific Electric survey just completed between Rivera and Downey; work is to be commenced soon; just think of it, we have a few more 2, 5 and 10-acre left on new car line, which we make a special offer this week; pick your choice from $450 and up per acre; some with houses; don't miss this opportunity and see this at once; let us take you out; be convinced; best apple, walnut and orange land in Southern California. Terms.
See AUSLEN REALTY CO. Main 2740. 605 Grant Bldg. Home A8124. 3

FOR SALE—
ONEONTA PARK.
Three lots together, stone's throw Oneonta Station, street improved, east front, finest view, $2000 restrictions; cars half block; $1100 each, talk quick. Owner, BOX 233, Alhambra. 6

FOR SALE—AT ALTADENA, PASADENA'S pretty foothill suburb, 3 lots (over an acre,) for $1100; former prices (which were cheap enough) aggregated $2125; "get busy." L. M. PRATT & CO., 608 Laughlin Bldg., or Altadena office at end of car line. 2

FOR SALE—TO INVESTORS OR SPECULators, $5000 buys 5 acres, 24 50-foot lots, 1-4 mile to city limits, level and high ground; ½ cash, balance 2 or 3 years, 6 per cent. Owner A4995 or address R, box 141, TIMES OFFICE. 3

FOR SALE—7-ROOM HOUSE, MODERN IMprovements, $2500; MUST be sold; new 5-room cottage, modern, $1900; large list attractive sale and rent bargains, large and small. C. F. COOKE, N. A. Baxter Bldg., S. Myrtle ave., Monrovia. 6

FOR SALE—ORANGE GROVE AVENUE home, handsomely furnished, for $15,000; lot 100x300; good 12-room house; this is a rare bargain. See us at once. WM. R. STAATS CO., 65 S. Raymond ave., Pasadena, Cal. 3

FOR SALE—3¾ ACRES, IMPROVED; ALSO good building lot; both near car line. For particulars address OWNER, 2813 Menlo ave. 3

FOR SALE—ONE ACRE, 4-ROOM HOUSE, fronts on 2 streets, on car line, 13 miles from Los Angeles. Address P.M., LAWNDALE, Cal. 3

HOLLYWOOD.

FOR SALE—
Don't you want a home in Hollywood? We build houses to suit your ideas and sell them with lot, on small cash payment, balance just like rent; come and see us, and let's talk it over. W. E. FOWLER, Home phone E7194. 123 N. Highland ave., Sunset 318. Hollywood. 3

FOR SALE—HILL ST. TUNNEL STARTED! Big list of Hollywood homes, $2500 to $25,000. Call and see photos, and let us show you the property. C. H. LIPPINCOTT & CO., 915 Union Trust Bldg. L.A.R.B.

FOR SALE—EAST-FRONT LOT, 50x150, IN Garfield Place, only $1300. ALTHOUSE BROS., 430 S. Broadway. 4

SOUTH PASADENA.

EAGLE ROCK.

FOR SALE—
EAGLE ROCK TOWNSITE.
Splendid large lots, 50 feet front on Virginia ave., adjacent to $17,000 bank building, $425. 10 per cent. cash, balance $10 per month; street improvements now going in.
"IT PAYS TO SEE US."
EDWARDS & WINTERS COMPANY, 234 LAUGHLIN BLDG.
H. S. Bourne, Eagle Rock office in Bank Bldg. 2

CLAREMONT.

FOR SALE—AT SEAT OF POMONA COLLEGE. Fine lots in Eucacia Park, Ravenswick and Whitby additions. Other choice lots. A bargain in house and ample grounds. Splendid orange ranch at special offer. See us or write us for town and country properties. Also sales agent for Golden Gate Cement Co. and Timber Realty Co. Investigate. Best of investments. C. S. VAILE, First st., Claremont. •

MONROVIA.

FOR SALE—PLEASANT 10-ROOM HOUSE, nearly new, all modern improvements, six clothes closets, cove ceilings, solar heater; lot 104x180; stable; handsome lawn; shrubs, flowers; beautiful home; fine mountain view. M. E. BENT, 119 Olive ave., Monrovia. •

ALHAMBRA.

FOR SALE—$2900; 7 LARGE ROOMS; BATH, gas, cement sidewalks, fruit and shade trees, large barn and cottage; lot 100x150; close to car line, excellent neighborhood. CARR, Home Telephone Blk., Alhambra. 3

FOR SALE— Suburban Property.

FOR SALE—
IF YOU SEEK LIFE, HEALTH, WEALTH and HAPPINESS AT ITS BEST,
Then get onto one of these 10-acre tracts and begin to live. I am placing on the market now a small piece of most desirable ornage and lemon land, in the heart of the best orange section, right between Ontario and Pomona.
Most profitable orange land.
Water in abundance.
Near two railroad stations.
20 trains daily.
On proposed new electric line.
In the midst of improved and up-to-date surroundings.
Close to schools, college, stores, Churches, banks and city comforts.
At half what it is worth.
$250 AN ACRE. IN 5-ACRE TRACTS OR MORE, ON EASIEST TERMS.
The real good things don't wait. "You're Safe at Firth's."
EMIL FIRTH, 319 W. Fourth st., bet. Broadway and Hill. 2 A8105. Main 2543.

FOR SALE—
1 ACRE AT $650.
2½ ACRES AT $1250.
5 ACRES AT $4500.
The 5 acres has house, barn, chicken yard, trees and flowers.
1 ACRE, $2150.
Improved with house and chicken yard.
All of the above properties have an unlimited supply of water and the pumping plant goes free with the land.
LOCATION
on electric car line, between this city and the ocean.
TERMS.
F. H. BROOOKS COMPANY, 215-16 Currier Bldg., 212 W. Third st. 2

FOR SALE— Lemon and Orange Groves.

FOR SALE—NOW IS THE TIME TO PURchase an orange grove and secure the crop. If you want a genuine bargain in an orange grove or ranch of any kind, see J. A. Fitch of Pomona. He has the largest list of orange groves and ranches in Southern California. Here is a sample. Have many other snaps.
$45,000—Crop included, 28 acres, three acres late Valencias, just coming into bearing, balance 15-year Washington navels, grove in splendid condition, water stocked; also one-third interest in two wells and pumping plant. Gross returns past season $14,470. Estimated present crop, $15,000. Large two-story ten-room house, barn. Some fifteen years ago, present owner started this grove. Has since given it good care and now for best of reasons has just decided to dispose of it and on most favorable terms. One-third down, balance back on property on terms to be agreed upon. Better see me immediately. 6666.
J. A. FITCH, 271 West Second st. Home 102; Sunset Black 16. 3

FOR SALE—
19 ACRES ORANGE LAND.
Right among the best orange groves. Between Pomona and Ontario, near Holt ave., the main boulevard between the two cities; lined with beautiful homes and orange and lemon orchards. Close to station and packing-houses on the Southern Pacific and Salt Lake railroads, and near schools, college, churches, stores, banks, theaters and all city comforts. This is ideal orange and lemon soil, with plenty of water.
$250 PER ACRE. EASY TERMS OF PAYMENT.
Plant this to orange trees, and in a few years you will sell it for $15,000. I also have full-bearing orange groves in any size desired, from 5 acres up, at lowest values.
EMIL FIRTH, 319 W. Fourth St., bet. Broadway and Hill. A8105. Main 2543. 2

FOR SALE—
70 acres Washington navels, full bearing, near Santa Ana; crop on the trees can be sold for $2000; price $8000.
27 acres Valencias and Washington navels; crop on the trees worth $7000; price $27,000.
Money to loan at 7 per cent. BROADWAY LAND CO., F1368. 432 Mason Bldg. 5

FOR SALE—G-L-E-N-D-A-L-E. A fine seven (7) acre orange ranch, good water right, and plenty of free domestic water. Price $7500. Terms. Crop last year $1500, probably better this year. This is one of the best places in Glendora; better investigate right now. JAMES D. DYER, Glendora, Cal. 3

FOR SALE—1400 VALENCIAS, 600 NAVELS, 3 years old, 25 acres in all; large as average 5-year trees; estimated crop $3000; located 2½ miles southeast Azusa; frostless; good water right; fine soil; price for quick turn, $18,500. W. S. PATTERSON, Azusa, Cal. 3

FOR SALE—
INCOME ORANGE GROVE.
21 acres oranges and lemons, on Fair Oaks ave., Altadena; car line through it; magnificent site, fine grove, fine condition; bargain for quick sale. PAUL H. BLADES, 437 Security Bldg. •

FOR SALE—ORANGE GROVES WITH crops that make them especially attractive investment propositions. $2000 and up. 25 acres and up; in frostless belt. BURNHAM-STRAIGHT, 216 South Main st., Pomona. Mondays at 306 Henne Bldg., Los Angeles. 2

FOR SALE—NOW IS THE TIME TO BUY orange groves, before owners reserve the crop. We have the most complete list of groves in the State, in all the different sections. L. M. PRATT & CO., 608 Laughlin Bldg. 2

FOR SALE—YOUNG VALENCIA GROVE OF 10 acres at Redlands; good soil; abundant water; thrifty young trees; 2 years old. Price $4500, $1000 down, balance in 3 or 5 years. L. M. PRATT & CO., 608 Laughlin Bldg. "Headquarters for Orange Groves." 2

FOR SALE—I HAVE BARGAINS IN BEARING ORANGE GROVES FROM $2000 UP ON EASY TERMS. I DEVOTE MY ENTIRE TIME TO SELLING ORANGE GROVES. A. J. WILKINS, 502 DELTA BLDG., 426 S. SPRING ST. F2965.

FOR SALE—FULL-BEARING 5-ACRE ORange grove at Rialto. For particulars address OWNER, 3722 S. Hope st., Los Angeles. Phone South 778. 6

FOR SALE—HERE IS A BARGAIN, OWNER needs money, orange grove of 5 acres and 4 acres of deciduous fruits. H. H. SIMPSON, 224 S. Broadway. 3

FOR SALE—COVINA ORANGE; $12,000; 10 acres full bearing, 10 years old and house. C. J. MOREY, with Young & Adams, A7866. 354 S. Hill st.

FOR SALE—
Orange grove, 14 acres, $7500; snap. Call on or address D. W. HONN, 449½ S. Spring st., Los Angeles. 3

FOR SALE—ORANGE AND LEMON groves; best bargains anywhere. CORONA REALTY CO., Corona, Cal. •

FOR SALE— Beach Property.

FOR SALE — SPLENDID RESIDENCE, Venice, one-third less than cost; one-half can run at 6½. OWNER, 1126 E. 22d. Bdwy. 3

NAPLES.

FOR SALE—ONE OF THE VERY BEST lots in Naples. Will sell my equity for $300 less than I have paid in—not able to make third payment. Have paid $1400 cash, with third installment due of $700; will take $1200 cash for my equity, which is $500 less than the company's price. Located adjoining the big pavilion, which is being erected —also near hotel. This is a rare opportunity —as this lot will be worth $5000 next year. Address GEO. L. CHANDLER, 306 W. 45th st. Home B9221. Mgr. Nicoll the Tailor, phone A9189, Sunset Main 869. •

OCEAN PARK.

FOR SALE—LOT 40x165, WITH COMFORTable cottage of five furnished rooms and bath, on the hill, with beautiful ocean view. Street work all complete. Price $1600, small cash payment and easy terms. J. C. CONKLIN & CO., 142 Pier ave. 4

SANTA MONICA.

FOR SALE—HOUSES, LARGE AND SMALL, or built to suit; the ideal town for homes; warm in winter, cool in summer. C. KISNER, 243 THIRD ST., SANTA MONICA. 10

LONG BEACH.

FOR SALE—FINE HOMES AT BARGAIN; also some exchange for ranches. What have you? JOSEPH M. TODD, 129 E. Ocean ave., Long Beach. 2

FOR EXCHANGE— Real Estate.

FOR EXCHANGE — FURNITURE OF 50-ROOM ROOMING-HOUSE, FINE QUALITY, NEW, CLOSE IN; RENT $2.50 PER ROOM; 3 YEARS' LEASE; WANT CLEAR CITY, EQUAL VALUE, $4000; NO TRIFLERS. IF YOU WANT VALUES, SEE THIS. I HAVE MADE MONEY ENOUGH TO RETIRE. MODESTO LAND CO., 403 GROSSE BLDG. F8512, MAIN 8512. 2

FOR EXCHANGE—COUNTRY PROPERTY wanted; will give you lots, land in Hollywood and others in Monrovia for some, good, free and clear acreage; what have you? See PHOENIX, 202 Grant Bldg. •

FOR EXCHANGE—WE GIVE ATTENTION to real estate exchanges, and can handle your city or country property to advantage. DENNIS-GORDON CO., 236-38 Byrne Bldg. •

FOR EXCHANGE—MY EQUITY OF $1000 IN a building lot, on W. Eighth st., for cheaper property, or what have you? Phone SOUTH 2378. 3

FOR EXCHANGE— Real Estate.

FOR EXCHANGE—OR SALE—
$3600—The finest 5-room cottage in ... several new and unusual features; making very desirable; will take a good lot as part payment; only 4 blocks from ocean.
$2700—A fine little cottage, only half block from car line, and school; want a cottage, good location, near car, in Los Angeles; will pay difference in cash; must be cheap.
$10,000—A fine corner, nicely improved; desire to exchange for something first-class in southwest, Los Angeles.
$75,000—165 acres of splendid orchard; fine residence, on car line, near San Jose, Cal.; want Southern California income to $40,000.
If you want beach or ranch property, do not fail to see us; our listing extends everywhere and we know values.
DARLING BROS., 3 Santa Monica, Cal.

FOR EXCHANGE — FOR AN IMPROVED clear orange grove near Redlands up to $15,000, balance cash:
Corner lot in Hollywood, 100x190 ft. ...
Ocean Park, 3 lots, 30x90 each ...
Equity in business block, Palms, 150x... feet ...
Old-established real estate business; best location in city of 6000; best fire insurance company; large rental and collection business; income from the start...
Home in Santa Monica ...
Address OWNER, L. box 131. Times Office.

FOR EXCHANGE—BEAUTIFUL HOME IN San Francisco, consisting of 8 rooms, ... toilet, etc. This residence has just been built by owner, but owing to business ... which requires me to live in or near Los Angeles, I wish to exchange for Los Angeles suburban property; my place has cost $4800. For a place that suits me I will pay cash difference to the amount of $3000; will consider orchard within 40 miles of Los Angeles. Address H. C. TAYLOR, 67 ... st., San Francisco, Cal.

FOR EXCHANGE—HAVE SEVERAL orange groves and ranches for exchange; if you have any money and will turn in ... is good, clear, well located property, I ... do business. The orange groves are well located and prices right. Don't submit ... mortgaged properties. Turn in your ... part in well located Los Angeles property ... a cash basis. Nothing else considered. J. A. FITCH, 371 W. Second st., Pomona. Home phone 102, Sunset Black 16.

FOR EXCHANGE—
This is an exceptional opportunity for exchange of a large tract of acreage for Los Angeles income business property. I ... representing the owners of one of the downtown corners in this city, and want to get a tract of land suitable for colonization subdivision purposes containing between ... and 20,000 acres preferably in the San Joaquin Valley. What have you to offer. Address box 8, TIMES OFFICE.

FOR EXCHANGE—
Beautiful little place of three acres in ... Rock. Three-room house, barn, chicken houses, etc. Price $2500. Will exchange for income property in or around Los Angeles. "IT PAYS TO SEE US." EDWARDS & WINTERS COMPANY, 234 Laughlin Bldg. Main 3367, Home Ex. ...

FOR EXCHANGE—
$20,500—INCOME PROPERTY, 30 rooms, flats, modern and furnished; income $... 60x100 to alley, very close in; rapidly ... in value; want orange grove in bearing; ... soil, from $10,000 to $25,000; state full particulars in first letter; I will give or take a mortgage. Write to OWNER, S8, box 44, Times Office.

FOR EXCHANGE — PASADENA RESIDENCE, $10,000; want orange grove at ... or vicinity; will assume.
$35,000—Fine residence, no better location in the city; built a year ago; will take ... $10,000, in part payment. GEO. W. HAINES, 3 206 Frost Bldg.

FOR EXCHANGE—1800-ACRE STOCK and grain ranch, including improvements; ... and implements; 1¼ hours from Los Angeles; price $120,000; incumbrance $20,000; want Los Angeles business improved and will assume some; best property, location considered, in this State for the money. GEO. W. HAINES, 206 Frost Bldg.

FOR EXCHANGE—OR SALE—HIGHLAND Park, near Occidental College. Large, level lot, S.W. corner Avenue 53 and Pasadena ave.; unrestricted for business purposes; will exchange for $5000 first mortgage, drawing 7 to 8 per cent., or trust deed. JACOBY & CO., 233 Huntington Bldg.

FOR EXCHANGE—EQUITY OF $4000 IN modern 2-story house of 7 rooms and ... hardwood floors, high, sightly elevation, ... 10 minutes to center of city, on 3 car lines; will exchange for first mortgage, drawing ... 8 per cent., or $3000 mortgage and $1000 ... JACOBY & CO., 233 Huntington Bldg.

FOR EXCHANGE—
I make a specialty of exchanging real estate, particularly California for eastern. Member L. A. Realty Board. C. W. C... 304-5 Bradbury ...

FOR EXCHANGE—10-ACRE RANCH AT Anaheim, value $2500, clear; will exchange for Eastern Kansas or Western Missouri, ... value; might trade for Northern Cal. stock ranch. L. L. RIDGWAY, Anaheim.

FOR EXCHANGE—FOR A GOOD ORANGE orchard near Whittier or Covina, ... apartment-house site on Olive Heights, 165, value $26,000. BRADSHAW BROS., 238, Bradbury Bldg., corner Third and Broadway.

FOR EXCHANGE—$100,000. Business frontage and improved ... $150,000. Will take acreage and large ... part payment. YOUNG & ADAMS, 3 A7866. 354 S. Hill.

FOR EXCHANGE—IMPROVED AND UNIMproved Los Angeles realty for Imperial Valley land in vicinity of Calexico, ... Brawley; give full description and ... Write or call WILSON & WHEAT, ... Hellman Blk.

FOR EXCHANGE — EQUITY OF ... two splendidly located lots in Pasadena valued at $2250, for St. Louis, Mo., property, ... mortgage; one lot is 50x207½, the other ... all street improvements paid for. JOHN GAMBLE, 117 N. Wilson ave., Pasadena.

FOR EXCHANGE—350 ACRES ON SANTA Fe, also 320 acres on S. P. R.R., in ... county, both are clear; owner will ... city or near by, or first-class ... MONT, room 117, 254 S. Broadway.

FOR EXCHANGE — WHAT HAVE YOU city, suburban, country or Eastern ... full particulars for a quick and ... deal to LA MONT, room 117, 254 S. Broadway.

FOR EXCHANGE—40-ROOM ... house, close in; also a 20-room ... trade for houses or lots; thorough ... tion invited. LA MONT, room 117, 254 S. Broadway.

FOR EXCHANGE—FULL-BEARING orchard, 300 Valencias and 700 navels, ... vina; will take in $4000 or $5000 income property in Los Angeles or Long Beach. ... OWNER, box "F," Charter Oak.

FOR EXCHANGE—LA MONT, THE ... change specialist, new phone is A... dress ROOM 117, 254 S. Broadway. ... full particulars of your property for ...

FOR EXCHANGE—200-ACRE FARM IN ... ton and fruit belt of Southwestern ... value $2000; will take Los Angeles ... or an equity of equal value. Address ... FIGUEROA, city.

FOR EXCHANGE—$20,000 TO $75,000 ... CITY FOR MORTGAGED INCOME PROPERTY. A RARE OPPORTUNITY. ... LIST, 400 I. W. HELLMAN BLDG. ... A7963.

FOR EXCHANGE—FOR GENERAL merchandise business in Arizona or Cal., ... 10-room residence and fine business ... Address WIES, 216 W. Vernon ave. ... phone 29113.

FOR EXCHANGE—$8000, SEATTLE ... $1500 Pasadena real estate for ... residence or farm. F. A. SMITH, ...

FOR EXCHANGE — LET US EXCHANGE your property, quick results. ... REALTY CO., 432 Bryson Bldg. ...

FOR EXCHANGE—BEN WHITE WILL exchange your property. 304 BRYSON BLDG. Second and Spring. Member L.A.R.B.

FOR EXCHANGE—CLEAR LOTS, 1 ... erside, 1 Ontario, 2 Redlands; what have you? OWNER, 1126 E. 22nd st. ...

FOR EXCHANGE — MODERN ... residence, Venice; what have you ... B2947. OWNER, 1126 E. 22nd st. ...

FOR EXCHANGE—LEAHY & SON ... exchange your property; large list; ... and country. 314-315 Severance Bldg.

FOR EXCHANGE—SIMPSON & CARTER, EXCHANGES EXCLUSIVELY. 325 H. W. HELLMAN BLDG.

REAL ESTATE— Unclassified.

FOR SALE—
The real estate firm, Whitcomb-Gibson, ... so long and favorably known in this city, has been dissolved by mutual consent, Mr. ... Gibson retiring from the firm. Mr. Whitcomb succeeds to the business and good will of the old firm, and will continue at the old stand as the WHITCOMB COMPANY, 329-31 ... lin Bldg.
GEO. R. WHITCOMB, HAROLD GIBSON. 2

FOR SALE— Miscellaneous.

FOR SALE—TICKETS, LADY AND ... Los Angeles to San Francisco; ... 808 SAN PEDRO.

FOR SALE—RUG, 9x12, $2. PHONE ...

FOR SALE—SAFE AND ROLL TOP ... Book store, 434 S. SPRING ST.

FOR SALE — FIRE-PROOF SAFE ... gain. Call at 409 E. SECOND ST.

FOR SALE — A SECOND-HAND ... bargain. ANDERSON, 223 N. Main.

Classified Liners.

FOR SALE— Miscellaneous.

FOR SALE—
130 tons of first-class barley hay. PERCY H. CLARK CO., 2 311 H. W. Hellman Bldg.

FOR SALE—NOW IT HAS RAINED, FIX that roof with our Adamant roofing. The simplest and cheapest proposition on the market; complete material for a square in each roll; anyone can apply it with the directions furnished; price and samples mailed on application. Sold only at our yards. BUILDERS' SUPPLY CO., 729 San Fernando st., 3643 Andrew st. 2

FOR SALE—WE HAVE 5000 TONS OF PIPE and fittings, all sizes, all prices; ads cost money. We can't afford a large one, but if we can't deliver better pipe, at less money, and quicker delivery than any one in the state, we will fill your order gratis. If you don't get satisfaction then see us. H. L. WHITE MACHINERY CO., 9th and Bryant st., San Francisco, Cal. •

FOR SALE—LEAKING ROOFS made water, fire and acid proof, with our asbestos roof paint. We will repair your roof better and cheaper than any other concern. Drop us a postal for estimate. SMITH & CO., 142 S. Broadway. Offices 135-137. •

FOR SALE — TRUCKS, SCALES, GAS stoves, office devices, all kinds, chairs, desks, barrels, boxes, benches, tools, etc., etc.; wholesale business, closing out; must all be sold today; good bargains. Call at 322 SOUTH LOS ANGELES ST. •

FOR SALE—$1 DOWN, 50c WEEK, NEW sewing machines, $25 up; Singer, Wheeler & Wilsons, and others. Renting, repairing. ARCADE CO., 514 W. 6th st. Main 6011, Home F2306. •

FOR SALE—FINE EMERALD RING, SURrounded by diamonds; have no use for it; will sell cheaply. Price $150; also Vose & Son piano, like new. Apply S, box 63, TIMES OFFICE.

FOR SALE—SAFES, FIRE AND BURGLARproof; standard makes; large assortment; always have a bargain. CHENEY-WEST CO., 328 S. Los Angeles st. •

FOR SALE—TWO REDWOOD WATER tanks, 5000, $37.50; 10,000, $55. Both fine; also windmills cheap. DEMMITT COMPANY, 129 N. Main. 2

FOR SALE—OUR $10 TRUNKS, $8.50 THIS week; also $5 suitcases, $4. CARGE'S TRUNK FACTORIES, 3 stores, 349, 311 S. Spring, 425 S. Broadway.

FOR SALE—STANDARD MAKE MAHOGany upright piano, fully guaranteed, 3 months old, will sacrifice for $150. 623 W. 16TH ST.

FOR SALE — UP-TO-DATE NATIONAL cash register at a bargain; in use less than one year. Can be seen at 1500 W. JEFFERSON, cor. Normandie. 2

FOR SALE—200 FT. LUNCH COUNTER, stools, office railing, office counter, store counters, show cases, barber's outfit complete. Plate glass mirrors. 216 EAST 4TH ST. 3

FOR SALE—POSTOFFICE OUTFIT, LOCK boxes, etc.; one safe, one National cash register. 216 EAST 4TH. 3

FOR SALE—ROOFING PAPER HALF REGular price, be convinced. Griffith, cor. 20th. •

FOR SALE — UNREDEEMED DIAMONDS for sale cheap. SCHEPP'S LOAN CO., 444 S. Broadway, suite 25.

FOR SALE—HAVE PLATFORM SCALE, store truck. French range, express horse, harness and wagon. 516 S. MAIN. 3

FOR SALE—NEARLY NEW COMPUTING scales, cost $60; want groceries, $30. WHEELER, 105 S. Broadway. 3

FOR SALE— Furniture.

FOR SALE—
CLOSING OUT SALE. NEW FURNITURE AT COST.
Lots of new iron beds at cost, $5 to $35.
Nice clean hardwood springs, $1 to $2.25.
Good thick mattress, $1.25.
All steel springs, $1.75 to $3.75.
Oak and maple dressers, $8 to $25.
Odd dressers and commodes, $1.25.
Curtain folding beds, good and clean, $1.85.
Mantel folding beds, folding twice, oak, $5.
STOVES AND RANGES.
2-burner gasoline stoves, $1.25.
3-burner gasoline stoves, $1.75.
2-burner gas plate stoves, $1.75.
3-burner gas plate stoves, $2.25.
New Process and Quick Meal stoves, $7.50 to $15.
Steel ranges with water coil, $22.
We connect and guarantee our ranges.
GAS RANGES—ALL KINDS.
Good gas ranges, connected, $7 and up.
Air-tight heaters, gas heaters, Franklin and Oak heating stoves, oil stoves.
PERFECTION OIL HEATERS.
We have many chairs and rockers at less than wholesale prices. Lounges and divans.
Kitchen chairs, 100 of them, 50c.
Dining chairs, 75c.
Rockers, $1.75.
Settees, $2.75.
DESKS AND OFFICE FIXTURES.
50-inch roll-top desk, $20.
50-inch roll-top desk, $25.
60-inch roll-top desk, $27.50.
55-inch roll-top typewriter desk, $35.
Flat-top desks from $5 to $20.
Rotary chairs from $3 to $12.
All new desks at cost.
Rugs, carpets, linoleum, counters, shelving, office partitions, large refrigerators, all at cost to close out.
SKEELS BROS., 507 S. Main.

FOR SALE—SELLING OUT ENTIRE STOCK, 20 per cent. actual discount on furniture, stoves, etc. Big sacrifice, no such values on the market. Big savings in buying now.
90 cent dining chairs, less 20 per cent. 72 cents.
$1.75 rockers, less 20 per cent., $1.40.
$1.85 center table, less 20 per cent., $1.50.
$2.75 iron bed, less 20 per cent., $2.20.
$7.50 ladies' desk, less 20 per cent., $6.
$7.50 Morris chair, less 20 per cent., $6.
55 cent linoleum, less 20 per cent., 44 cents.
$8.50 extension table, less 20 per cent., $6.80.
$5.40 9x12 rug, less 20 per cent., $4.32.
$9 iron crib, less 20 per cent., $7.20.
$10.50 oak chiffonier, less 20 per cent., $8.40.
$12.50 oak dresser, less 20 per cent., $10.
$12.50 library table, less 20 per cent., $10.
$14 office desk, less 20 per cent., $11.20.
$18.50 china closet, less 20 per cent., $14.80.
$10.50 cook stove, less 20 per cent., $8.40.
$4.50 dinner set, less 20 per cent., $3.60.
J. M. OVERELL, 700 S. Main st.

FOR SALE—
DESKS FOR LESS. DESKS FOR LESS.
Office furniture is our specialty. Don't buy before seeing our stock. L. A. DESK EXCHANGE, 105 N. B'way, opposite The Times. •

FOR SALE—SICKNESS COMPELS ME TO sell my 12-room rooming-house at sacrifice. Well furnished, lease. You can make your living, have three rooms for yourself and pin money out of this; $350 cash, worth $800. Call at 115 SOUTH BUNKER HILL today, between 10 a.m. and 2 p.m. 2

FOR SALE—COMPLETE FURNISHINGS OF a 4-room flat, with bath, including gas range and full cooking outfit; all new and in A-1 condition; parties can rent flat if desired. E. G. BRYANT, 2931 Downey ave. 3

FOR SALE — LARGE ASSORTMENT OF new and second-hand goods; lowest prices. JAMES COLGAN & CO., 713-715 S. Spring st.

FOR SALE—AT A BARGAIN, THE NEW furniture of a six-room cottage, including high grade piano. Inquire at 116 E. 29TH ST. 3

FOR SALE — FURNITURE OF 8-ROOM modern flat, including new piano; price $500; no agents. 'Phone F3395, or call mornings, 417 W. 12TH. 3

FOR SALE — FURNITURE, SIX ROOMS; bargains to close out in nearly new furnishings. 2252 W. 29TH ST. 3

FOR SALE—9 ROOMS, FURNISHED FLAT, sun all day. A. ENGASSER, Bell 4, 525 S. Flower st., city.

FOR SALE—WELL FURNISHED SIX-ROOM flat, walking distance. Bargain. Particulars, 942 MALLARD ST. 3

FOR SALE—MATTRESSES AND COUCHES. Our own make; bargains in wardrobe-couches, also iron beds. 709 W. SEVENTH ST. •

FOR SALE — FURNITURE, FURNITURE. New stock; lowest cash prices. WHITE & AUCHMOODY, 119 and 121 E. Sixth st. •

FOR SALE—GAS RANGES, FOLDING BEDS, rugs and furniture cheap. 737 S. GRAND. •

FOR SALE — BEAUTIFUL DAVENPORT sofa bed, cost $75; if sold today, $12.50. 'PHONE E3273. 3

BUSINESS CHANCES— Miscellaneous.

FOR SALE—SMALL RESTAURANT, FURnished, suitable also for groceries or other business; very close in; up Broadway incline railway. Inquire 403 COURT ST. 3

STATIONERY, LIGHT GROCERIES, ICE cream, cigars, small store; small living-room; low rent; lease; cheap for cash. 728 E. 24TH ST. 4

LUNCH STAND AND CONFECTIONERIES for sale; good location; lots trade outside and inside. Call at 306 COMMERCIAL ST. 4

FOR SALE — FIRST-CLASS STUDIO; choice location; a bargain. 630 H. W. HELLMAN. 2

FOR SALE—ONE OF THE BEST LIVERY stables in city. For particulars, address BB, box 132, TIMES OFFICE. 17

FOR SALE — WILL SELL THE BEST rental business in Long Beach at a bargain. Address 24 LINDEN AVE., Long Beach. 4

FOR SALE—GROCERY AND MEAT MARket, cheap; must sell; cheap rent. Call 1439 E. 14TH.

FOR SALE—DEPOT BARBER SHOP, long lease, low rent, good business. Address 44 Fifth avenue, TUCSON, ARIZ. 5

FOR SALE—BARBER SHOP, WITH TWO chairs. 229 S. MAIN ST. 2

Classified Liners.

FOR SALE—
Miscellaneous.

FOR SALE—

10 tons of first-class barley hay.
PERCY H. CLARK CO.,
311 H. W. Hellman Bldg.
3

FOR SALE—NOW IT HAS RAINED, FIX the roof with our Adamant roofing. The easiest and cheapest proposition on the market; complete material for a square in one roll; anyone can apply it with the directions furnished; price and samples mailed on application. Sold only at our yards. BUILDERS' SUPPLY CO., 739 San Fernando st., and Andrew st. 2

FOR SALE—WE HAVE 5000 TONS OF PIPE and fittings, all sizes, all prices; ads cost money. We can't afford a large one, but if we don't deliver better pipe, at less money, and quicker delivery than any one in the state, we will fill your order gratis. If you don't get satisfaction then see us. H. L. WHITE MACHINERY CO., 9th and Bryant sts., San Francisco, Cal. •

FOR SALE—LEAKING ROOFS made water, fire and acid proof, with our rubber roof paint. We will repair your roof better and cheaper than any other concern. Drop us a postal for estimate. SMITH & CO., 142 S. Broadway. Offices 135-137. •

FOR SALE — TRUCKS, SCALES, GAS stoves, office devices, all kinds, chairs, desks, barrels, boxes, benches, tools, etc., etc.; wholesale business; closing out; must all be sold today; good bargains. Call at 322 SOUTH LOS ANGELES ST.

FOR SALE—$1 DOWN, 50c WEEK. NEW sewing machines, $25 up; Singer, Wheeler & Wilsons, and others. Renting, repairing. ARCADE CO., 514 W. 6th st. Main 4917, Home F2206.

FOR SALE—FINE EMERALD RING, SURrounded by diamonds; have no use for it; will sell cheaply. Price $150; also Vose & Son piano, like new. Apply S, box 63, TIMES OFFICE. 3

FOR SALE—SAFES, FIRE AND BURGLAR-proof; standard makes; large assortment; always have a bargain. CHENEY-WEST CO., 113 S. Los Angeles st.

FOR SALE—TWO REDWOOD WATER tanks, 5000, $37.50; 10,000, $55. Both fine; also windmills cheap. DEMMITT COMPANY, 128 N. Main. 2

FOR SALE—OUR $10 TRUNKS, $8.50 THIS week; also $5 suitcases, $4. CAROE'S TRUNK FACTORIES, 3 stores, 349, 311 S. Spring, 425 S. Broadway.

FOR SALE—STANDARD MAKE MAHOGany upright piano, fully guaranteed, 3 months old, will sacrifice for $150. 623 W. 16TH ST. •

FOR SALE — UP-TO-DATE NATIONAL cash register at a bargain; in use less than one year. Can be seen at 1500 W. JEFFERSON, cor. Normandie. 3

FOR SALE—200 FT. LUNCH COUNTER, stools, office railing, office counter, store, counters, show cases, barber's outfit complete. Plate glass mirrors. 216 EAST 4TH ST. 3

FOR SALE—POSTOFFICE OUTFIT, LOCK boxes, etc.; one safe, one National cash register. 216 EAST 4TH. 3

FOR SALE—ROOFING PAPER, HALF REGular price, be convinced. Griffith, cor. 29th.

FOR SALE — UNREDEEMED DIAMONDS for sale cheap. SCHEPPS LOAN CO., 444 S. Broadway, suite 25.

FOR SALE—HAVE PLATFORM SCALE, store truck. French range, express horse, harness and wagon. 510 S. MAIN. 3

FOR SALE—NEARLY NEW COMPUTING scales, cost $60; want groceries, $30. WHEELER, 105 S. Broadway. 3

FOR SALE—
Furniture.

FOR SALE—
CLOSING OUT SALE.
NEW FURNITURE AT COST.
Lots of new iron beds at cost, $5 to $35.
Fine clean hardwood springs, $1 to $2.25.
Good thick mattress, $1.25.
All steel springs, $1.75 to $3.75.
Oak and maple dressers, $8 to $25.
Oak dressers and commodes, $1.25.
Certain folding beds, good and clean, $1.85.
Mantel folding beds, folding twice, oak, $5.
STOVES AND RANGES.
3-burner gasoline stoves, $1.25.
2-burner gasoline stoves, $1.75.
3-burner gas plate stoves, $1.75.
4-burner gas plate stoves, $2.25.
See Process and Quick Meal stoves, $7.50 up.
Steel ranges with water coil, $22.
We connect and guarantee our ranges.
GAS RANGES—ALL KINDS.
Good gas ranges, connected, $7 and up.
Bright heaters, gas heaters, Franklin and Gas lasting stoves, oil stoves.
PERFECTION OIL HEATERS.
We have many chairs and rockers at less than wholesale prices. Lounges and divans.
Kitchen chairs, 100 of them, 50c.
Dining chairs, 75c.
Rockers, $1.35.
Rockers, $2.75.
DESKS AND OFFICE FIXTURES.
Roll-top desk, $20.
Roll-top desk, $25.
Roll-top desk, $27.50
Roll-top typewriter desk, $35.
Flat desks from $5 to $20.
Rotary chairs from $3 to $12
All kinds desks at cost
Rugs, carpets, linoleum, counters, shelving, office partitions, large refrigerators, all at cost to close out.
SKEELS BROS., 907 S. Main.

FOR SALE—SELLING OUT ENTIRE STOCK 20 per cent. actual discount on furniture, stoves, etc. Big sacrifice, no such values on the market. Big savings in buying now. 25 cent dining chairs, less 20 per cent. 72 cents.
$1.75 rockers, less 20 per cent., $1.40.
$2.25 center table, less 20 per cent., $1.80.
$2.75 iron bed, less 20 per cent., $2.20.
$7.50 ladies' desk, less 20 per cent., $6.
$7.50 Morris chair, less 20 per cent., $6.
55 cent linoleum, less 20 per cent., 44 cents.
$8.50 extension table, less 20 per cent., $6.80.
$5.40 9x12 rug, less 20 per cent., $4.32.
$9 iron crib, less 20 per cent., $7.20.
$10.50 oak chiffonier, less 20 per cent., $8.40.
$12.50 oak dresser, less 20 per cent., $10.
$12.50 library table, less 20 per cent., $10.
$16 office desk, less 20 per cent., $12.80.
$55.50 china closet, less 20 per cent., $44.80.
$6.50 cook stove, less 20 per cent., $5.40.
$4.50 dinner set., less 20 per cent., $3.60.
J. M. OVERELL, 700 S. Main st. •

FOR SALE—
DESKS FOR LESS.
DESKS FOR LESS.
Office furniture is our specialty. Don't buy before seeing our stock. L. A. DESK EXCHANGE, 105 N. B'way, opposite The Times.

FOR SALE—SICKNESS COMPELS ME TO sell my 12-room rooming-house at sacrifice. Well furnished, lease. You can make your rent; have three rooms for yourself and pin money out of this; $350 cash, worth $1000. Call at 115 SOUTH BUNKER HILL ave., between 10 a.m. and 2 p.m. 2

FOR SALE—COMPLETE FURNISHINGS OF a 6-room flat, with bath, including gas range and full cooking outfit; all new and in A-1 condition; parties can rent flat if desired. E. G. BRYANT, 2031 Downey ave. 8

FOR SALE — LARGE ASSORTMENT OF new and second-hand goods; lowest prices. JAMES COLGAN & CO., 713-715 S. Spring st.

FOR SALE—AT A BARGAIN, THE NEW furniture of a six-room cottage, including high grade piano. Inquire at 116 E. 24TH ST. 3

FOR SALE — FURNITURE OF 6-ROOM modern flat, including new piano; price $500; Home 'Phone F3395, or call mornings, 417 W. 30TH. 3

FOR SALE — FURNITURE, SIX ROOMS; bargain to close out in nearly new furniture. 2252 W. 28TH ST. 2

FOR SALE—9 ROOMS, FURNISHED FLAT on easy terms. A. ENGASSER, Bell 6, 529 S. Flower st., city. 2

FOR SALE—WELL FURNISHED SIX-ROOM flat, walking distance. Bargain. Particulars 627 MALLARD ST. 3

FOR SALE—MATTRESSES AND COUCHES. Our own make; bargains in wardrobe-couch-es, also iron beds. 709 W. SEVENTH ST. •

FOR SALE — FURNITURE, FURNITURE. New stock; lowest cash prices. WHITE & McCREEDY, 119 and 121 E. Sixth st. •

FOR SALE—GAS RANGES, FOLDING BEDS, rugs and furniture cheap. 737 S. GRAND.

FOR SALE — BEAUTIFUL DAVENPORT sofa bed, cost $75; if sold today, $12.50. 'PHONE E3273. 3

BUSINESS CHANCES—
Miscellaneous.

FOR SALE—SMALL RESTAURANT, FURnished, suitable also for groceries or other business; very close in; up Broadway incline railway. Inquire 403 COURT ST. 3

STATIONERY, LIGHT GROCERIES, ICE cream, cigars, small store; small living-rooms; low rent; lease; cheap for cash. 720 W. 20TH ST. 4

LUNCH STAND AND CONFECTIONERIES for sale; good location; lots trade outside and inside. Call at 306 COMMERCIAL ST. 4

FOR SALE — FIRST-CLASS STUDIO; choice location; a bargain. 630 H. W. HELLMAN. 2

FOR SALE—ONE OF THE BEST LIVERY stables in city. For particulars, address S, box 181, TIMES OFFICE. 17

FOR SALE — WILL SELL THE BEST paying business in Long Beach at a bargain. Address 31 LINDEN AVE., Long Beach. 4

FOR SALE—GROCERY AND MEAT MARket; cheap; must sell; cheap rent. Call 1850 S. 10TH.

FOR SALE—DEPOT BARBER SHOP, good lease, low rent, good business. Address 105 Fifth avenue, TUCSON, ARIZ. 5

FOR SALE—BARBER SHOP, WITH TWO chairs. 339 S. MAIN ST. 2

BUSINESS CHANCES—
Miscellaneous.

I WANT GENERAL STATE AND COUNTY agents for all territory not already sold for ASHLOCK HYDRO-CARBON BURNER.

Think of the coal famine that is sure to come this winter. Get some territory on this burner, and make a fortune. Territory yet open in California, Nevada, Utah, Kansas, Texas and Alaska. It generates gas from crude or coal oil at ¼ to the cost of other fuel. Wonder of the 20th century. No further use for dirty coal or wood. A match for kindling wood. No ashes, no odor, no danger; perfectly safe. FITS ANY COOK STOVE AS READILY AS A FRYING PAN. Also heating stoves, furnaces and boilers. Don't fail to see it in operation.
H. H. ASHLOCK,
Inventor and Patentee.
On exhibition at 124 S. Main. Room 3.
3 Office hours, 9 to 12 a.m.; 1 to 5 p.m.

FOR SALE—
$6500. Your opportunity. $6500.

An income Long Beach home, on one of the best streets, close to business center and car lines. Rents for $50 month, year around. 12 rooms. New and modern; lot 50x126. $3000 cash will handle it. Don't miss this if you want a home that will pay for itself in short time.
E. R. RISDEN, with W. H. Obear, 409 O. T. Johnson Bldg., 4th and Broadway. Ex. 6399; Main 1990. 3

LIGHT MANUFACTURING BUSINESS—Very low rent, long lease; allied with one of the largest foundries in the city, who turn over thousands of dollars' worth of business; good superintendent, efficient workmen; profits from 20 to 50 per cent.; orders on books amount to $2000; a splendid opportunity for wide-awake man, as our expenses are lower than competitors. Will sell at $6500, which includes inventory and book accounts; no bad accounts, as business is done with large corporations and contractors. Address P, box 185, TIMES OFFICE. 3

BANKING—
WANTED TO ASSOCIATE ONE OR MORE FINANCIAL BUSINESS PARTIES, AGGREGATING $50,000 TO $100,000 CAPITAL, TO OFFICER AND MANAGE THE MOST PROMISING BANKING ENTERPRISE IN THE CITY. ROOMS, VAULTS AND LOCATION THE VERY BEST. FOR INTERVIEW, ADDRESS, NAMING AMOUNT DESIRED TO INVEST, BUSINESS, P.O. BOX 313, STATION C. 3

$12,000 BUYS A FINELY EQUIPPED first-class commercial hotel with accommodations for 100 guests; located in prosperous town of 7000, near San Francisco; doing an A1 business, and excellent bar trade; automatic music and slot machine receipts more than pay the rent; long lease of low rent; owner retiring from business. Will exchange partly for real estate. Information and photographs sent on application. Address A. B. FISH, 789 Market st., San Francisco. •

7 PER CENT. GUARANTEED. 7 PER CENT.

The preferred stock of the California Coast Lemon Company carries the above provision—this stock is a lien on all the property of the company, consisting of the largest lemon grove in the world—1000 acres. For further particulars call on or address the company at 300-301 I. W. HELLMAN BLDG. •

FOR SALE—A FIRST-CLASS LAUNDRY IN a near-by growing town; laundry has been in operation about a year and has a business of nearly $1000 a week; all machinery latest improved, and doing fine work; has railroad switch and oil tank, and everything first-class and in tip-top shape; good reasons for selling; investigate this. Address P, box 77, TIMES OFFICE. 3

FOR SALE—LIVERY IN PASADENA—In center of town, and a money maker, containing 18 fine horses, 18 carriages, tally-ho and runabouts.
LARGE PROFITS MADE
This winter in running tally-ho to the races at Arcadia; terms to suit.
3 J. R. MACLINTOCK, 704 Grant Bldg.

NO COMPETITION; BAKERY FOR SALE at bargain; fine proposition for baker and wife; lunch room connected; sickness cause of selling; only bakery for 25 miles around. Address A. M. EASTMAN, Searchlight, Nev. 4

$650 TAKES A FINE GROCERY, ESTABlished trade; no opposition; rent $20 including living-room; compelled to sacrifice on account of going back to old Missouri; see this before buying. 727 EAST 47TH ST. Take San Pedro car, a half block east. 2

FOR SALE — ONE FULLY EQUIPPED meat market and slaughter-house in country town, doing good business. Price $4500. We also have a big stock of meat market fixtures and supplies, at lowest prices. EMIL KIRCHNER, 130 N. Main st. 3

MEAT MARKET, DOING GOOD-PAYING business; established three years; horse, wagon and fixtures first-class; centrally located; any kind of references; good reason for selling and must; $575; look this up. Address R, box 137, TIMES OFFICE. 2

WANTED—ACTIVE MAN FOR POSITION of trust, with local corporation; only man with money and absolute responsibility considered; salary to start, $200; position permanent and high-class. Address A, box 114, TIMES OFFICE. 3

FOR SALE—CIGAR STAND ON MAIN ST., clearing $110 per month; fine fixtures, splendid stock of fine cigars and tobaccos; rent $20 monthly; laundry agency; price $300, $150 cash, balance $10 monthly. OWNER, 702 S. Spring st., room 209. 3

HALF INTEREST IN ONE OF THE SWELLest hotel-cafes, in city; low rent; good opening for some one; must get out on account of health. Address S, box 82, TIMES OFFICE. 4

FOR SALE — CIGAR STAND, WELL stocked, 1 year's lease, $30 monthly rental; 657 S. Main; or elegant furniture of 6-room house, worth $1000; will sell $500. 1045 MAPLE. Agent's commission. 3

FOR SALE — ICE CREAM, CORNUCOPIA and tamale plant; motor and machinery complete; cement floor, $150; invoices $400; $10 month; lease. Call before 10:30 a.m., 1022 SAN JULIAN ST. 2

FORCED TO SELL, AT ONCE, WHOLE or part interest in best and biggest money maker on the Coast. Owners have no money. Secure investment. 618 I. W. HELLMAN BLDG., 411 S. Main. 2

NO FUNDS HAS FORCED OWNERS OF biggest and best money maker on the Coast to sell their interest. Secure investment. 618 I. W. HELLMAN BLDG., 411 S. Main. 2

FOR SALE—BUSINESS; RUG AND CARPET weaving factory; only one in town; does cash business only; will sell building and plant, or the plant separately. Address I. RITTER, Riverside, Cal. 4

FOR SALE—10-CHAIR BARBER SHOP, EVerything complete, good lease, only $125 per month; runs nearly three years; price $3000; terms. See CATE & HENDERSON, 205 Mercantile Place. Main 3440, A8182. 2

CONFECTIONERY AND CIGAR STORE IN railroad station, worth $1000; will sell for $400, as I have other business; must sell. Call at PEOPLE'S DRY GOODS STORE, Sawtelle, Cal. 3

$500 BUYS THAT $700 INVOICE; 2 YEARS' lease; established grocery; creditors' sale. Room 22x100. 91 COLORADO ST., Pasadena. 2

FOR SALE—JOB PRINTING BUSINESS IN interior California city; a good payer; owner leaving and will sacrifice. Address S, box 23, TIMES OFFICE. 9

FOR SALE—GROCERY, DRY GOODS AND notions, doing a good business, finely located; owner obliged to sell. 2701 E. MAIN ST. 3

MUST SELL IMMEDIATELY, OLD-ESTABlished and paying upholstering and repair shop; CHOICE LOCATION; cash or terms. 1004 W. NINTH. 3

FOR SALE — MERCHANT TAILORING store in near-by town, good chance; doing fine business; must sell on account going East. Apply 210 N. BROADWAY. •

FAILING HEALTH IS CAUSING OWNER to sell interest in a company for anything that is reasonable. 618 I. W. HELLMAN BLDG., 411 S. Main. 2

10 FOR 1 PROPOSITION CAN BE BOUGHT if you act quick, at par. A secure investment. 618 I. W. HELLMAN BLDG., 411 S. Main. 2

FOR SALE—OLD ESTABLISHED BUSIness, cheap; reasonable rent; long lease; illness cause of selling. Address R, box 74, TIMES OFFICE. 4

WANTED—AN A-1 DENTIST TO LOCATE at a good town about 40 miles east of Los Angeles. For information address BOX 125, Upland, Cal.

HAVE SEVERAL GOOD BUSINESS chances for sale and several wanting partners. 217 BYRNE BLDG., corner Third and Broadway. 3

FOR SALE—OR RENT, ONE CHAIR BARber shop at a bargain, on account of sickness. Address No. 2017 E. MAIN ST., opposite Los Angeles Brewery. 3

FOR SALE—A BOOK AND STATIONERY business; established twenty years; best location; will sell at invoice. BOX 1014, city. 2

BUSINESS MEN, BE WISE, DON'T BUY new hat; have old remodeled like new, by expert, 50c up. Factory, 214 N. BROADWAY.

I HAVE A 6-ROOM HOUSE AND FURNIture for sale; must be moved. HOTEL WHEELER, 130 S. Vignes. A4908, Broadway 4514. 3

FOR SALE — COMPLETE GARAGE AND machine shop, north of Santa Ana; good opportunity for right man. Address NN, box 88, TIMES OFFICE. 2

$2000—OR WILL INVOICE UP-TO-DATE stock ladies' and gents' furnishing goods and notions, city. Room 12, COAST CO., 138½ S. Spring. 3

I WILL DO YOUR MOVING CHEAP, OR rent you team and large hay wagon for $4 a day. Home 'Phone E2517. 1701 TEMPLE ST. 2

FOR SALE—GROCERY STORE, STOCK and fixtures, at invoice; cash business, $40 a day; no delivery. Phone BROADWAY 3313. 2

$75 BUYS LUNCH ROOM, CENTRAL; cheap rent. Apply 816 EAST 5TH. 3

BUSINESS CHANCES—
Miscellaneous.

ASSAY OFFICE, FOR SALE, GOOD PAYing assay office and fully equipped laboratory in live town, Southwestern Nevada; established three years. Owners desire to give attention to other branches of mining business. First class opportunity for assayer or engineer. For particulars address owner, P. O. BOX 363, CITY. 4

A CORPORATION OF REPRESENTATIVE business men of Los Angeles, needing capital to extend their business throughout the United States and Canada, will give an exceptional opportunity to a gentleman of means and ability to become interested, either active or silent; fullest investigation solicited. Address L, box 110, TIMES OFFICE. 5

SPECIAL OPPORTUNITY FOR GOOD party, with references and $2250, to buy retiring partner's half interest in one of the grandest old established fancy high-class grocery and cigar stores in Los Angeles; did over $3500 business last month; paying large income; sure winner; right here in elegant block. See PHOENIX, 202 Grant Bldg. 3

RESTAURANT, LARGE, SWELL, UP-TO-date place; seats 115; one of the partners must sacrifice at once, $1850, as he makes early departure from State and will sell for cash or will take good real estate at cash price, said to be great bargain at treble the price. See PHOENIX, 202 Grant Bldg. 3

WANTED—I HAVE AN EXTENSIVE PROduce business; I want to secure two practical business men to take an active part and invest some capital when I incorporate; this is a business, no humbug, and I want hustlers. Address, with full particulars, R, box 153, TIMES OFFICE. 3

WANT AN ACTIVE YOUNG MAN TO ACT as tract agent and handle house sale department, my business; must be thoroughly responsible and have enough money to carry himself till he earns commissions; fine opening right man. PAUL H. BLADES, 437 Security Bldg. 3

FOR SALE—BY OWNER, CONFECTIONery, central location; nice business; fine soda fountain and fixtures, with factory; cheapest rent in the block with lease; price $6200; $4000 cash, with terms; might consider residence in southwest of city. Address S, box 126, TIMES OFFICE. •

WANTED—A PARTY TO BUY ½ INTERest in established, going and paying business; necessary to have $1000; must be a good hustler; in taking hold of this business besides the money there is in it, you are learning a first-class trade. Address S, box 104, TIMES OFFICE. 2

BAKERY—FINEST LOCATION IN HOLLYwood, with all fixtures, horse and wagon, and entire stock; 16 sacks of flour and about $60 worth of spices, for ONLY $350. Low rent; good lease; don't miss this marvelous opportunity. 237 S. CAHUENGA AVE., Hollywood. 3

WE HAVE A PERMANENT POSITION for the right party who can invest a few thousand dollars in an established business; liberal salary. See FOSTER, 504 Bumiller Bldg., 430 S. Broadway. 2

FOR SALE—FIRST-CLASS 3-CHAIR barber shop, doing fine business; sickness cause for selling. Address S, box 171, TIMES OFFICE. 3

NOW IS YOUR CHANCE; A BIG PAYING business; small capital required; low rent; lease; must sell at once; come and take a look and give a bid. 516 E. FIFTH ST. 2

POOLROOM, BARBER SHOP, CIGAR stand, bootblack stand; cheap rent; long lease; bargain if taken soon. 509 W. 7TH ST. 3

FANCY GROCERY, CIGAR AND VARIETY store, sell half interest $600; just off Broadway. See PHOENIX, 202 Grant Bldg. 31

FOR SALE—A 10c RESTAURANT, CLEARing $200 a month; cheap for cash or on easy terms. Call 215 E. FIRST.

FOR SALE — GROCERY IN SMALL BUT rapidly growing town; postoffice in connection. Address P.M., LAWNDALE, Cal. 3

FOR SALE—A LUNCH WAGON, CHEAP. Inquire at 201 BELLEVUE AVE. 3

CASH GROCERY WITH BUILDINGS; LOT 50x136; $3500; terms. 1408 W. 28TH.

FOR SALE—FRUIT, CIGAR, CANDY, SOME groceries, sodas. Call 1220 E. FIRST. •

FOR SALE—RESTAURANT, 116 COMMERcial st. Call 120 E. 1ST ST. 3

FOR SALE—LAUNDRY ROUTE. SEE owner, 373 N. MAIN ST. 4

SWAPS—
All Sorts, Big and Little.

FOR EXCHANGE—HIGH-CLASS REAL Estate securities for first-class furniture or rugs; Mr. Huntington is the largest stockholder in this company. Address MANSARD-SWEENEY CO., 354 P. E. Bldg. 'Phone F3949. 4

FOR EXCHANGE—MY CAFE AND DELIcacy, fine location, cheap rent; only place in neighborhood; will take piano or horses, balance as place earns it. P.O. BOX 1015. No agents. 3

FOR EXCHANGE—GOLF STICKS, BRASS bed, mahogany parlor suite, dinner set and typewriter for orange and grapefruit trees, andirons, lawn mower or chickens. Address S, box 136, TIMES OFFICE. 3

FOR EXCHANGE—TWO COWS AS FIRST payment on lot, or exchange for poultry or furniture. 3701 ARROYO SECO ST., corner Avenue 37. 3

FOR EXCHANGE—WHAT HAVE YOU FOR elegant furniture of 6 rooms, valued $1000, or for cigar stand on Main, valued $800, agents commission. 1045 MAPLE AVE. 3

FOR EXCHANGE—SEVERAL THOUSAND shares in the Johnnie District gold mine. OWNER, B2947, 1126 E. 22nd. 3

FOR EXCHANGE—EXCELLENT STIMSON computing scales, cost $60; want groceries, $30. WHEELER, 105 S. Broadway. 3

MONEY TO LOAN—
In Sums to Suit.

MONEY LOANED—ON FIRST AND SECond mortgages, contracts, diamonds and other securities.
MECHANICS' LOAN CO.,
436 Bradbury Bldg.

TO LOAN—MONEY— SALARY LOANS—Your name is security to us; transactions strictly confidential. WESTERN LOAN CO. 501 Mason Bldg., 4th and Broadway. Main 4925, F8848. •

MONEY LOANED SALARIED PEOPLE without security; notes bought; loans on stocks, bonds and warrants. TRADERS' EXCHANGE, 231 Bryson Bldg. Phone Main 4876.

TO LOAN—MONEY, ON CITY REALTY, INCOME PREFERRED. IF YOU WANT MONEY AT A REASONABLE RATE, "SEE ME FIRST."
ELVIN J. CURRY, 612-15 FAY BLDG. EX. 7172, M. 9273. 3

DON'T BORROW TROUBLE, BORROW money. Salaried men and women accommodated on their note without mortgage, or indorser, confidential. THE SOUTHERN CREDIT CO., 411 O. T. Johnson Bldg., corner Fourth and Broadway. •

QUICK LOANS ON FURNITURE, PIANOS, horses, cattle, wagons; realty contracts, mortgages, etc.; easy terms; low rates. Confidential. ROSS & CO., 800 Trust Bldg., 2nd and Spring. Phones A7301; Main 3541. 2

MONEY TO LOAN—DON'T WORRY, IF YOU CAN'T MAKE IT, WE CAN, PERHAPS, FROM PRIVATE PARTIES, IF IT'S REALLY GOOD. A. T. JERGINS & CO., SUITE 400-401, HERMAN W. HELLMAN BLDG. •

MONEY TO LOAN—
$200 to $250,000 to loan on real estate and other good securities at current rates. Established 1886. LEE A. M'CONNELL & CO., 311-312 Douglas Bldg.

WE HAVE MONEY TO LOAN ON GILT-edge close-in property. If security is satisfactory, can close deals quickly. R. A. ROWAN & CO., 200 H. W. Hellman Bldg. •

MONEY LOANED SALARIED PEOPLE and others without security; easy payments, largest business in 60 principal cities. TOLMAN, 430 Mason Bldg., Broadway and 4th.

MONEY TO LOAN—ON REAL ESTATE. Large amounts at 6 per cent. C. A. SUMNER & CO., 214 L. A. Trust Bldg., corner 2d and Spring sts. Main 662, A6622. •

MONEY TO LOAN—
On improved city real estate.
ALLISON BARLOW, 212 S. Broadway, room 124.

SALARY LOANS — LADIES OR GENTLEmen. CONFIDENTIAL, EASY PAYMENTS. STANDARD LOAN CO., 206 HENNE BLDG.

LOANS ON SALARIES, REAL ESTATE, hotels, rooming-houses. RELIABLE LOAN CO., 534 Citizens' National Bank Bldg. A5592.

TO LOAN—I HAVE $50,000 WHICH I WILL lend in sums to suit, on the furniture of hotels and rooming-houses. Phone 2790. WATSON, 322 Trust Bldg.

MONEY LOANED ON SALARY AND CHATTELS; CONFIDENTIAL. PACIFIC LOAN CO., 421 BYRNE BLDG.

$100,000 TO LOAN ON SALARIES AND CHATTELS. CONFIDENTIAL. CALIFORNIA LOAN CO., 417 HENNE BLDG. 122 W. 3D. •

R. W. POINDEXTER, 409 WILCOX BLDG., loans money on real estate, large or small amounts. Building loans a specialty.

PRIVATE MONEY, NO RED TAPE. ANY amount on good security. M. M. DAVIDSON & SON, 204-6 Wilcox Bldg. •

SALARIED PEOPLE'S LOAN CO., 304 H. W. Hellman Bldg. Lowest interest rates. Notes bought. Phones Main 5966; A2659 •

TO LOAN—$2000 TO $4000 ON GILT-EDGE security, first mortgage. HEINEMAN, 502 O. T. Johnson Bldg. A8917. 3

PRIVATE MONEY ON REAL ESTATE ONLY; LOWEST RATES. LOCKHART & SON, 309 W. FIRST. 8

MONEY TO LOAN ON REAL ESTATE. TRUE & CLARK, 607 H. W. Hellman Bldg. •

LIFE INSURANCE POLICIES BOUGHT. Call 1 to 3. Van Norman, 405 Stimson Bldg. •

LOANS ON Real Estate. J. J. PHELPS, 235 H. W. Hellman Bldg. •

H. S. SPARKS—LOANS ON DIAMONDS, Room 201, 420 S. BROADWAY. •

MONEY TO LOAN—
In Sums to Suit.

ARE YOU IN A BAD FIX?
If you are in need of money, want it right away and do not know where you are to get it, you are in a bad fix. No necessity, however, for your being in that position, as long as we are here. We will loan you the money you need from $10 up on your FURNITURE, PIANO, HORSES, WAGONS or other personal property, without removing them from your possession.
We charge you a reasonable rate of interest and arrange the matter quickly and without publicity. Fair dealings, open and above board methods is our motto, every time. Open 8 a.m. to 6 p.m., Monday and Saturday evenings until 8 p.m.
FIDELITY LOAN CO.,
529 MASON BLDG.,
S.E. corner Fourth and Broadway.
Phones F7421, Broadway 5171. •

TO LOAN—WE HAVE $10,000 TO LOAN INcome close-in city property, 2 or 3 years. Will divide in two loans. No delay if security satisfactory. Apply at once.
RAMEY BROS.,
3 409 H. W. Hellman Bldg.

MONEY TO LOAN—
On first mortgage real estate security.
• R. A. ROWAN & CO.,
200 H. W. Hellman Bldg.

TO LOAN—I HAVE $10,000 TO LOAN ON city property at 7 per cent. interest. No delay in looking at property. See me today.
•
J. BURRIS MITCHEL, 412 Douglas Bldg. •

SALARIED PEOPLE'S FRIEND.
WE LOAN TO THE WORKINGMAN,
RATES THE LOWEST.
PAY BACK TO SUIT YOURSELF.
WE CHARGE FOR TIME YOU KEEP IT.
THE STATE LOAN CO.,
612 GROSSE BLDG., Sixth and Spring sts.
Open 8:30 to 6 p.m. Monday, Wednesday and Saturday till 8 p.m.

I LOAN MONEY IN SUMS OF $10,000 UPward, on approved city property, first and second mortgages, for London account.
JOHN THOMAS,
• 502 Delta Bldg.

$1,000,000 TO LOAN ON REAL ESTATE. 5 to 7 per cent. net interest. No delays. No red tape. Any sum desired. Cash for mortgages and deeds of trust. Large city loans a specialty. Ranch loans solicited.
MATTHEWS & MATTHEWS,
565 Douglas Bldg., cor. Third and Spring.

DO YOU NEED MONEY?
We loan on "SALARIES" strictly. All business confidential and courteous treatment to all. Money costs you just for time in your hands. Rates lower than the lowest.
THE NATIONAL LOAN CO.,
519-520 Bryson Bldg., 2nd and Spring sts. Open 8:30 to 6 p.m. Mon., Wed. and Saturday till 8 p.m.

WHY PAY EXORBITANT INTEREST? Money loaned on diamonds and jewelry at 2 and 3 per cent. interest. All other loan offices and pawn brokers charge 5 to 10 per cent.; no red tape; confidential. SCHEPPS LOAN CO., licensed collateral bankers, 444 S. Broadway, suite 25. F6617. Banking hours 8:30 to 5.

TO LOAN—MONEY LOANED TO SALARIED people just on your own name; no other security necessary; don't borrow until you see me; my system is the best for railroad men, clerks, bookkeepers, street car men, and all others employees; business strictly confidential. NEWTON, 708 O. T. Johnson Bldg. •

WE HAVE PRIVATE MONEY TO LOAN AT current rates, in amounts to suit, on choice improved Los Angeles real estate; no expense unless loan is secured.
F4083. DAVID BARRY & CO.,
Main 4083. 211 to 216, Union Trust Bldg. •

DO YOU WANT A REAL ESTATE LOAN QUICK? See me and get a square deal. $10,000 to loan in sums to suit, interest 7 per cent. Cash for your mortgage and trust deed.
DOLPH T. MITCHEL,
Room 430, Citizens' National Bank Bldg.,
• Third and Main. 'Phone A5644.

QUICK LOANS ON FURNITURE, PIANOS, DIAMONDS, salaries, mortgages, contracts; no publicity; money ready same day; easy terms and all the time you want, or can repay as convenient, reducing interest. CLARK & CO., 201 Security Bldg., 510 S. Spring st. Phones F7151, Main 6063.

$200,000 TO LOAN ON CHATTELS—WATSON'S QUICK LOANS. Generous loans on furniture, pianos, live stock, diamonds, real estate contracts, personal property; easy terms; confidential. 'Phone 2790. WATSON, 322 Trust Bldg. 3

MONEY LOANED ON DIAMONDS, JEWELry, pianos, mortgages, contracts, etc.; diamond loans our specialty; loan our own money; lowest rates; prompt; private; bank references; established over 4 years. H. T. REID & CO., 142 S. Broadway, suite 125. A1926, B'dway 2368.

MONEY LOANED ON DIAMONDS AND jewelry. Room 416, O. T. JOHNSON BLDG., 4th and Broadway. Call and get terms, which you will find to be best in town, as we will lend you more money for the same interest, or the same money for less interest. •

I HAVE ABOUT $50,000 TO LOAN ON IMproved business property, at 8 per cent., for two or three years. Commission 1 per cent. Do not submit other property than herewith described. Address K, box 6, TIMES OFFICE. 4

TO LOAN—
$1000 TO $100,000 ON REAL ESTATE. 6 TO 8 per cent. interest.
ROBT. MITCHELL CO., 313 W. Third st. Le Grand Betts, Mgr. Loan Department.

MONEY TO LOAN IN ANY AMOUNTS, UP to $50,000, on first-class realty security. MR. PHILLIPS, with Golden State Realty Co., 610 S. Spring st. Both 'Phones exchange 54.

MONEY LOANED ON DIAMONDS, WATCHes, jewelry. We loan you more money, less interest, hold your goods longer than any one. Tickets issued. LEE BROS., 508 S. Main st.

$100,000 TO LOAN, CITY OR COUNTRY; current rates; no delay; private money.
Home A8827. MOYER & GILBERT,
Main 5474. 612 Frost Bldg.

MONEY TO LOAN ON REAL ESTATE prevailing rates; will buy your mortgage or trust deed. See E. P. THOM, 414-415 Bradbury Blk. 'Phones A1960, Main 267. 5

SALARIED PEOPLE ACCOMMODATED ON note without indorser; no red tape; confidential. WEST COAST EXCHANGE, 419 Henne Bldg., 122 W. Third. 3

TO LOAN—$300 TO $50,000, LOWEST RATES; no delays; mortgages bought. GEORGE TAYLOR, 317 Byrne Bldg., Third and Broadway.

MONEY LOANED, CONTRACTS AND MORTgages bought. A. M'CALL, 314 Bullard Blk.

$500 TO $25,000 ON HANDS; QUICK LOANS; buy mortgages and trust deeds. SMITH, 224 Laughlin Bldg. A2150. 31

TO LOAN—$2000 AT REASONABLE RATE of interest; will loan for 3 years or less. T. B. CROSS & CO., 301 Security Bldg. 2

WE BUY REAL ESTATE CONTRACTS, notes, mortgages, etc. SOUTH LAND & LOAN CO., 503 Bryson Bldg.

SHORT LOANS ON SECURITY OF ANY kind. ANGSTAD, 114 S. Spring, room 20. •

MONEY WANTED—
On Collaterals.

WANTED—MONEY! CONTRACT FOR SALE of real estate, $1250 due, payable $30 per month. Will sell for $1050. E. B. HARRIS, "Builder," 419 Bryne Bldg. 3

WANTED—$1500, THREE YEARS, 7 PER cent., on three houses and lots, close in, near First street; valued at $7500. LOCKHART & SON, 309 West 1st. 2

WANTED — FOR CLIENT, $1300; WILL give first mortgage security on close-in property. H. DE LA GRANGE, 123 South Broadway. 3

WANTED — MORE MONEY TO LOAN ON mortgages at 7 and 8 per cent. C. A. SUMNER & CO., 214 L. A. Trust Bldg., corner 2nd and Spring sts. Main 662, A6622. •

WANTED—MONEY TO LOAN—
We have constant calls for money at 7 and 8 per cent., in large or small amounts. FRED W. PEARSON & CO., 220 L. A. Trust Bldg. 3

WANTED—MONEY, HAVE $1000 LOT, want $1400, $1500 to build $3000, 6-room bungalow, southwest near Moneta ave. Address S, box 170, TIMES OFFICE. 3

WANTED—LOAN OF $1500 FOR 3 YEARS, 7 per cent., $8000, city property, as security. Address S, box 55, TIMES OFFICE. 3

WANTED — $7000 ON $20,000 CITY INCOME property. Address POSTOFFICE BOX 286, Los Angeles. 3

WANTED—$500 TO $20,000 ON IMPROVED close-in city property. T. WIESENDANGER, room 311, 207 S. Broadway. •

MONEY WANTED—
On Collaterals.

WANTED—$20,000 ON CLOSE-IN BUSINESS property; security finest in the market. Apply to Loan Department, BLACK BROS., 905-6 Union Trust Bldg.

WANTED—MONEY. WE OWN AND OFfer for sale these gilt-edge trust deeds. Time three years. Interest 7 per cent. net, payable quarterly.
$10,000—On property worth $25,000.
$1000—On property worth $2000.
$1600—On new 2-story residence.
$1500—On new cottage, value $3000.
$1200—On new cottage, southwest.
$1300—On new house, worth $3000.
$1100—On new cottage, worth $2500.
$1400—On new 5-room cottage, worth $3000.
$800—On new 5-room cottage.
Security Absolute. Nothing better.
'Phone 2790. WATSON, 322 Trust Bldg. 3

WANTED—$40,000 ON PROPERTY WORTH $120,000.
PRINCIPALS ONLY.
A. C. PYPER,
WITH
H. J. WOOLLACOTT & CO.,
405 LANKERSHIM BLDG.
A3641, MAIN 469.

WANTED—MONEY.
We can negotiate mortgages on improved business property in any amount.
• R. A. ROWAN & Co., Agents,
200 H. W. Hellman Bldg.

WANTED—
If you have money to loan we can, without expense to you, save you time and trouble. Our applications for loans on choice inside property at 7 and 8 per cent. are at present in excess of our supply. We have also opportunity to place some safe loans further out, or for building, at a higher rate.
DAVID BARRY & CO.,
211-216 Union Trust Bldg.
F4083; Main 4083. 2

WANTED—ON FIRST MORTGAGE, $5000 TO $25,000, SECURED BY IMPROVED REAL ESTATE IN BUSINESS PORTION OF THE CITY. INTEREST TO NET 10 PER CENT. FOR ONE YEAR, 8 PER CENT. FOR THREE YARS, 7 PER CENT. FOR FIVE YEARS; OR WILL SELL AT DISCOUNT AND TAKE BACK LEASE. WILL PAY COMMISSION. FOR INTERVIEW, ADDRESS FIRST MORTGAGE, P.O. BOX 313, STATION C. 3

WANTED—TO BORROW $20,000, 2 OR 3 YEARS, 7 PER CENT., ON DOWNTOWN BUSINESS PROPERTY, WORTH $125,000. CALL THIS MORNING.
A7299. D. F. M'GARRY,
301 BRYSON BLDG.,
2 SECOND AND SPRING STS.

WANTED—MORE MONEY TO INVEST IN GILT MORTGAGES AT 7 TO 9 PER CENT. "SEE ME FIRST."
I AM HANDLING EASTERN MONEY, LET ME PLACE YOURS. ELVIN J. CURRY, 612-615 FAY BLDG. HOME EX. 7172, MAIN 9273.

WANTED—MONEY.
$75,000 at 7 per cent., on improved close-in city property; have bank appraisement of $190,000; property worth $250,000.
W. H. OBEAR, O. T. Johnson Bldg., rooms 407-8-9-10. •

WANTED—DO YOU WANT 8 PER CENT. net for your money on first mortgages on city realty? We have a number of first-class propositions. See MR. PHILLIPS, with Golden State Realty Co., 610 S. Spring st. Both 'Phones Ex. 54.

WANTED—
$2000 on first mortgage on close-in city property.
INTERSTATE INVESTMENT CO.,
Home A2668. 701-2-3 Merchants' Trust Bldg. Main 3582.

WANTED—MONEY, $1100.
Here's a gilt-edge loan; $1100 wanted on new cottage; security absolute; trust deed for 3 years, interest 7 per cent. net, payable quarterly.
'Phone 2790. WATSON, 322 Trust Bldg. 3

WANTED—$1000 FOR 3 YEARS AT 8 PER cent., on new, modern, 7-room house, insurance $2500; lot 50x135; has good barn; southwest; it will pay to see this one. DOLPH T. MITCHEL, 430 Citizens' National Bank Bldg., Third and Main.

WANTED—MONEY, $1300.
I have for sale a gilt-edge trust deed, amount $1300, payable in three years, interest 7 per cent. net, payable quarterly; no better loan than this could be had. 'Phone 2790. WATSON, 322 Trust Bldg. 3

WANTED—
We have application for $20,000 to $40,000 on choice inside income property.
DAVID BARRY & CO.,
211-216 Union Trust Bldg.
F4083; Main 4083. 2

WANTED—$2000 TO $40,000 ON CITY AND country property, 8 per cent. net.
WEIK & CO., 626 S. Spring.

WANTED—MONEY; $1500 ON NEW LOVELY cottage, choice location, will pay 7 per cent. net, and good trust deed; security absolute. 'Phone 2790. WATSON, 322 Trust Bldg. 3

WANTED—$6000, 3 YEARS, 7 PER CENT., security $20,000; income property; income $2500 per year; will pay interest quarterly if you prefer; $75 commission to agent. Write S, box 58, TIMES OFFICE. 3

WANTED—MONEY ON GILT EDGED Long Beach realty, first mortgage or trust deed, security; no agents. Communicate with BARKER & CASEY, 221 Pine ave., Long Beach, Cal.

WANTED — I HAVE MORTGAGE AND trust deed note for sale at all times; interest 7 and 8 per cent. Let me place your money. J. BURRIS MITCHEL, 412 Douglas Bldg.

WANTED—MONEY; $250 TO $1000, CAN offer some short-time loans that will net you 2½ per cent. per month; ample security. PACIFIC LOAN CO., 421 Byrne Bldg. 3

WANTED — IF YOU HAVE MONEY TO loan on short time, from 8 to 10 per cent., on good security, see me. J. W. COLEMAN, 211 E. Second st. Broadway 2106. 2

WANTED—$1000, 8 PER CENT. NET, VALUE $3000.
$2000—7 per cent. net, value $5000.
3 E. B. HARRIS, 419 Byrne Bldg.

WANTED—HAVE YOU MONEY TO LOAN? Consult us. We have gilt-edge first mortgage, real estate loans. Absolute security. 'Phone 2790. WATSON, 322 Trust Bldg. 3

WANTED — PRIVATE PARTIES WITH large or small sums to invest in first mortgage on real estate, exceptional opportunities. 'Phone 2790. WATSON, 322 Trust Bldg. 3

WANTED—TO BORROW FROM $2000 TO $2500 for 3 years at 7 per cent., on A1 giltedge real estate security. COOK & CO., 4207 Moneta ave. South 3776. 3

STOCKS AND BONDS—
And Mortgages.

7 PER CENT. GUARANTEED. 7 PER CENT.

The preferred stock of the California Coast Lemon Company carries the above provision—this stock is a lien on all the property of the company, consisting of the largest lemon grove in the world—1000 acres. For further particulars call on or address the company at 300-301 I. W. HELLMAN BLDG. •

WILL BUY OR SELL—
MT. WHITNEY,
CLARK COPPER,
BISBEE WEST,
ANTI-FRICTION.
C. J. KING, 514 Fay Bldg. A5345. 3

CLEAR, $1100 LOT SOUTHWEST, EQUITY $2700, house southwest; will trade for Daisy, Florence or Goldfield Consolidated stocks. ARTHUR BOYCE, 8th floor, L. A. Trust Bldg. 3

WANT FIRST-CLASS STOCK OR BONDS and cash for 320 acres in Tulare county, clear; station on the property; rare chance; act quick. LA MONT, room 117, 254 S. Broadway. A6835. 3

AUDITORIUM CO. STOCK.
SMALL BLOCK FOR SALE.
Address S, box 124, TIMES OFFICE. 4

FOR SALE—27,000 SHARES PRINCESS GOLD Mining and Milling Co.'s stock at 10c. R. E. WELLS, 202 and 203 Copp Bldg. Home 4843. 3

MUST HAVE MONEY. WILL SELL 1000 National Sugar, if taken by 12 o'clock today, for $300. J. E. KREPPS, 439 H. W. Hellman Bldg. 'Phone A6202. 3

FOR EXCHANGE—RENTED FURNISHED cottage at Sunset Beach; price $2250; clear; want first-class stocks. LA MONT, room 117, 254 S. Broadway. A6835. 3

FOR SALE—$1000 WORTH OF IMPERIAL River Water bonds, No. 8; make offer. A. SMALLENBERG, Inglewood, Cal. 3

WANTED—1000 SHARES MT. GAINES CONsolidated Mining stock; state price. Address S, box 174, TIMES OFFICE. 3

GILT-EDGE SECURITIES TO EXCHANGE for real estate; will assume. W. E. JONES, 615 Trust Bldg., Second and Spring. •

THINGS ON WHEELS—
All Sorts.

FOR SALE—A FINE 4-CYLINDER AUTO, complete; no reasonable offer refused; cost $3200 new. Call 118 E. NINTH ST. 3

THINGS ON WHEELS—
All Sorts.

AUTOMOBILES.

FOR SALE—
Almost new, elegant, seven-passenger, 50-H.P., 1907 machine, with full equipment. Not a better machine in the city.
Owner disabled and cannot use it. A bargain.
For particulars, see
E. J. HAMPTON,
5 206 W. Third st.

FOR SALE—TRADE.
1 6-CYLINDER, 7-PASSENGER TOURING CAR.
2 4-CYLINDER, 5-PASSENGER CARS.
1 4-CYLINDER GENTLEMAN'S SPEEDSTER.
1 '06 WHITE, SLIGHTLY DAMAGED.
ALL ARE LATE MODELS, IN A-1 CONDITION AND CHEAP. THEY MUST AND WILL BE DISPOSED OF WITHIN 14 DAYS.
GOLDEN STATE GARAGE,
A4302, WEST 482. 2122 W. PICO.
4

AUTOMOBILE BARGAINS—
Oldsmobile, Sweinhart tires, $350.
Northern runabout, a peach, $300.
Stevens-Duryea runabout, top, $300.
Rambler runabout, Sweinhart tires, $250.
Rambler touring car, 20 h.p., $475.
Buick, $750; Reo, $750; Winton, $950; Rambler 4-cylinder, $1400; Haynes, new, $3750. Cash or clear lots for last five; first five are snaps. Talk quick. ARTHUR BOYCE, 8th floor L. A. Trust Bldg. 3

FOR SALE—TWO-CYLINDER, 24-H.P., '07 5-passenger Dolson, light touring car, fully equipped, detachable tonneau, car absolutely brand new and has never been run 50 miles. Reason for selling, lady cannot crank it. Will not trade for real estate.
E. V. STEVENSON, Home B3756, Sunset Broadway 3478. 3

GOOD 5-PASSENGER MAXWELL TOURing car, in first-class condition, top, 5 lamps; will trade for good Los Angeles or Hollywood realty or other good property; don't need machine; price $1200. HOME EXCHANGE 45. 3

WANTED—YOUR PATRONAGE. WE HAVE the best facilities in the city for doing skilled repairing. Our rates for storage and taking care of cars are also worth considering. GOLDEN STATE GARAGE, 2122 West Pico.

FOR SALE — BANK FAILURE FORCES sale; my Maxwell touring car, $850; splendid condition; extras alone cost $350; wonderful bargain. Address S, box 67, TIMES OFFICE, or 'Phone Main 2329, Pasadena. 3

WANTED—BY RESPONSIBLE PARTY, 7-passenger car for rent service; will rent from owner or run on percentage; have first-class trade. BROADWAY 1906. 3

$2900—FIVE-PASSENGER TOURING CAR, top and full equipment and extras, for sale at a bargain; might trade for inside building lot. Address S, box 117, TIMES OFFICE. 3

FOR EXPERT REPAIRING, SEE THE HUMMEL AUTO CO. Work guaranteed; charges reasonable. 1712-1714 S. Main st. When in trouble, ring up Broadway 3056. 3

BUGGIES, PHAETONS, RUNABOUTS.

BUGGIES, ROAD WAGONS, HARNESS. Get special prices before buying.
ARNOTT & COMPANY,
122-124 South Los Angeles st.,
• Between First and Second sts.

FOR SALE—PHAETON, RUBBER TIRED, upholstered in English whip cord, in first-class condition; cost $285, but have no use for it, will take $85; just the thing for aged people or ladies. 916 W. 40TH ST. 2

FOR SALE—NEW SIDE SPRING CANOPY-top runabout, something fine, with new set of harness; price $80; cost $175. See OWNER, 702 S. Spring st., room 209. 3

BICYCLES.

INVALID CHAIRS FOR RENT. EAMES TRICYCLE CO., 1022 San Pedro st. Broadway 3187. F4360. •

COACHES, CARRIAGES, VICTORIAS.

FOR SALE—ONE MILLER HACK AND one Miller coupe, very cheap. 750 S. MAIN. •

WAGONS AND CARTS.

FOR SALE—LIGHT SPRING WAGON AND harness, good order, $35 snap bargain. 230 E. WASHINGTON ST. Phone B1605. 2

HARNESS AND SADDLES.

FOR SALE—SADDLES; ONE WHITMAN'S gent's saddle, one boy's saddle, one lady's side saddle, all in first-class condition. Call 419 W. 33D ST. 2

FOR SALE—SPANISH SADDLE, BRIDLE and blanket; price $15. Call 702 S. SPRING ST., room 209. 3

LIVE STOCK FOR SALE—
Horses, Cattle, Mules, Etc.

FOR SALE—ONE SPAN OF BAY HORSES, weight 2700 lbs.; good true workers and sound; one team of low blocky brown horses, would make a good orchard team; 2 good express or laundry horses, one very nice combination horse, single foots under the saddle and a fine driver; one very stylish driving horse, 5 years old. Call at 830 MAPLE AVE. Phone F7828. 2

FOR SALE—NICE COMBINATION HORSE, weight 1100, 7 years old; color dark chestnut, gentle for lady to ride or drive any place in the city; is the handsomest horse in Los Angeles. Call 825 S. GRAND AVE. and ask for Dr. Wilson's horse. No plug hunters wanted. 2

FOR SALE—GRADING OUTFIT, CONSISTing of 20 head horses, mules, wagons, plows, scrapers and few good drivers, suitable for delivery horses, must be sold at once. At 2122 EAST MAIN ST., corner Daly. Take Eastlake car. 6

FOR SALE—EXCEPTIONAL CHANCE TO get fancy driving horse for Victoria or surrey, English cob, safe, 8 years old, weighs about 1150; a pet; swell looker; also bargain in Moyer buggy and harness. Inquire WESTLAKE STABLES. 3

FOR SALE — GOOD WORK OR SURREY horse, weighs 1600 pounds; fine condition; will sell at a bargain; no use for him. Take Moneta ave. car. 382 THORPE ST. South 5080. 2

FOR SALE—FINE BLACK HORSE, WEIGHT 1150, 6 years old, gentle as a lamb, city broke; and a fast pacing horse, splendid looker; price $175; worth $300. See OWNER, 702 S. Spring st., room 209. 2

FOR SALE—THE FINEST 1050-LB. GRAY mare in the city; absolutely sound; city broke; age 6; can road 10 miles an hour. 804 E. FOURTH ST. Tel. A5814. 3

FOR SALE—3 SPAN OF GOOD WORK mules, $300 per span, now in corral at San Pedro. Address GEO. H. PECK, San Pedro, Cal. •

FOR SALE—BAY HORSE, DRIVING AND riding, 7 years old, also runabout and harness. Call B8630, mornings. 166 W. 41ST ST. 4

FOR SALE—3 YEAR OLD GELDING, standard bred, absolutely sound and speedy, ride or drive, can be entrusted to women or children. 1812 WEST 5TH. Phone E1457. 3

FOR SALE — SORREL SADDLE MARE, cheap; private party owns and must sell; sound and fast and good looker. 1236 MAIN ST. 2

FOR SALE — ROSEBUD, MY PRIVATE driving horse, nothing finer in the city. R. J. BUSCH, Hatter, corner Second and Broadway or Westlake stables. 7

FOR SALE—THE BEST CHEAP DRIVING horse in the city; serviceably sound in every way; perfectly gentle; needs no whip, $50. 1701 TEMPLE. 2

FOR SALE—NICE, BLOCKY, 800-LB. MARE, good as new high grade business buggy and new harness; rig very cheap. 746 E. 21ST ST. 3

FOR SALE — HORSE, RUNABOUT, AND harness, weight 950 pounds, and good goer; will take $75 if sold at once. 247 CENTRAL AVE. 3

FOR SALE—ONE FRESH ALDERNEY COW, great big milker, one Jersey-Durham, extra butter cow; for sale cheap or exchange for 1st cow. 1124 W. 21ST ST. West 5132. 3

FOR SALE—BAY HORSE, WEIGHT 1000; good saddler and driver. Call in morning and make offer. Leaving the city. Apply 1215 4

FOR SALE—OR RENT, SEVERAL SPAN of mules, wagon, team and harness, $1 per day. Cor. 37TH AND CENTRAL AVE. Phone South 4506. 3

FOR SALE—HORSE, WAGON, BUGGY, harness, black mare, $40. 751 SAN PEDRO. 3

FOR SALE — A FINE FAMILY JERSEY cow; must be sold at once. 3311 WALTON AVE. Phone West 841. 2

FOR SALE—2 GOOD CHEAP WORK horses, work single or double. Call 712 S. ALVARADO ST. 2

FOR SALE — WORK HORSE, 1250 LBS.; will sell at a bargain; harness new. 'Phone Main 8660. Call 452 CENTRAL AVE. 2

FOR SALE—GOOD SOUND GENTLE TEAM of work horses, $160; will do as much work as a $300 team. 1701 TEMPLE ST. 2

FOR SALE — 1650-LB. HORSE, ALSO 2¾ flat wagon and harness. 2111 S. MAIN ST. 'Phone South 385. 3

FOR SALE—FINE FAMILY COW. 1185 E. 38TH.

LIVE STOCK FOR SALE—
Horses, Cattle, Mules, Etc.

FOR SALE—
AT AUCTION.
DRAFT HORSES, DRAFT MARES, MULES, WAGONS AND HARNESS. THIS SALE IS CALLED BY ORDER OF MESSRS. PRESTON & SMITH, ON ACCOUNT OF RETIRING FROM THE BUSINESS. THIS STOCK IS ALL OF THE GILT EDGE ODER; MULES ARE ALL YOUNG AND WEIGH FROM 1100 TO 1400 LBS. THE HORSES AND MARES WEIGH FROM 1400 TO 1600 LBS., AND ALL GOOD WORKERS. THE HARNESS AND WAGONS ARE ALMOST AS GOOD AS NEW. THIS WILL BE A GREAT OPPORTUNITY FOR CONTRACTORS, RANCHERS AND TRANSFER COMPANIES TO GET GOOD RELIABLE WORK STOCK AT THEIR OWN PRICES AS THIS STOCK MUST AND WILL BE SOLD TO THE HIGHEST BIDDER. STOCK CONSISTS IN PART AS FOLLOWS—20 HEAD OF CHOICE DRAFT MULES; 40 HEAD A NO. 1 DRAFT HORSES AND MARES; 17 NO. 1 LUMBER WAGONS AND 20 SETS OF HEAVY DOUBLE HARNESS. SALE TAKES PLACE ON FRIDAY, NOV. 8, AT 10 O'CLOCK AT 914 DATE ST., OFF MACY BELOW ALAMEDA ST. S. WATKINS, AUCTIONEER, OFFICE 206 S. LOS ANGELES ST.
N.B.—SALE TAKES PLACE RAIN OR SHINE AS THIS STOCK MUST BE SOLD. 3

FOR SALE—ONE OF THE GRANDEST road trotters in California; record 2:16¼; can pull a road wagon 2:10 clip; fine looker, sound, ten years old; weight 1125 lbs.; afraid of nothing. Bailey bike buggy mounted harness $65; rig worth $750 and cheap at that. The whole outfit for $400 or will sell separate. You can't buy a horse like this horse for $500 anywhere. 3436 S. FIGUEROA. 2

LIVE STOCK FOR SALE—
Poultry, Birds, Dogs, Etc.

FOR SALE—IF YOU ARE LOOKING FOR hens that are laying, I've got 200 of White and Brown Leghorns, Black Minorcas, Silver-Penciled Hamburgs; they are 1 year old; will let go reasonable if taken at once. Call 1239 E. 23D ST. 3

FOR SALE—OR EXCHANGE, FOR WHAT have you, 6 brindle Bull Terrier pups; father weighs 68 lbs. 925 ALBANY ST. Tel. A5814. 3

FOR SALE — YOUNG CHICKENS AND thoroughbred eggs for sitting at summer rates. RED FEATHER POULTRY FARM, Huntington Park. Phone Home B9669. •

FOR SALE—LITTER OF THOROUGHBRED St. Bernard pups. Can be seen at 917 S. HILL.

FOR SALE—TOY POODLE PUPPIES; PARents first prize-winners. 1226 SUNSET BLVD. 7

FOR SALE—TWO FINE WELL BRED BULL Terrier puppies, males, 2 months old, $10 each. 786 EAST 38TH ST. 3

FOR SALE—WELL-EDUCATED PARROT; company as good as a child. Home 'Phone E2862. Address 1254 ELDEN AVE. 3

FOR SALE—12 THOROUGHBRED SCOTCH collies, finest stock in the city, at half their value. 4507 S. MAIN. 3

FOR SALE—12 WHITE LEGHORN HENS and cockerel, good layers and a great bargain. 2252 W. 28TH ST. 2

FOR SALE—FINE FOX TERRIER PUPpies. Call 4074 WALL ST. 3

FOR SALE — BULL TERRIER PUPPIES. Call at 147 N. BOYLSTON ST. 4

LIVE STOCK WANTED—
Of Various Kinds.

WANTED—GOOD YOUNG TEAM, FROM 1100 to 1400, also wagon, harness, also good buggy and horse; no dealers; must be good and reasonable price; no plugs wanted. Call for MR. RAMSAY, Hotel Brownstone, 427 E. 5th st. 3

WANTED — WHITE WYANDOTTE HENS and other thoroughbred chickens; must be first-class and cheap. H. C. WOOD, 140 W. Fifth st. Both 'phones Ex. 175. 2

WANTED—TO PURCHASE FIRST-CLASS dairy cows. Address R, box 110, TIMES OFFICE. 3

WANTED—HORSE FOR ITS KEEPING; very little usage; best references. Call 111 S. Broadway. MR. HARBERT. 2

WANTED — WELL-MATCHED TEAM, weigh about 2400. Telephone A. H. HEBBARD, C1337. 2

LOST, FOUND, STRAYED—
And Stolen.

STRAYED — FROM SIERRA MADRE, brown mare with 3 white feet; star in forehead; black; white nose; cropped foretop; mane on left side; about 15 or 16 hands high; weight 1100; last seen about 4 o'clock Nov. 1, about 3 miles south of La Manda Park, near Masonic Home, headed for Clearwater. Address SIERRA MADRE DAIRY CO., Sierra Madre. Home phone Blue 21. 2

STRAYED—FROM GRADING CAMP, CORner of Fourth and Evergreen st., Boyle Heights, one bay horse mule, branded on neck double S, with bar above. JOHN W. SNOWDEN, 526 S. San Pedro. 'Phone Main 3658, Home 'Phone F2362. 3

STRAYED—SHETLAND PONY, ABOUT 10 years old, 4 feet high, dark brown color; no brands or marks except white hairs or saddle marks on back and being slightly knock-kneed. Return to or notify 1094 W. 36TH ST., and receive reward. 2

LOST — LADY'S PLAIN GOLD WATCH with opal in center, somewhere between the Broadway Department Store and Fifth and Grand ave., or on the Balloon Route, Tuesday afternoon. Suitable reward if returned to 461 S. GRAND AVE. 2

LOST—PEARL AND DIAMOND SUNBURST brooch pin, Thursday evening, vicinity Kramer's Dancing Academy, Grand ave. Finder return 606 MERCHANTS' TRUST CO., receive reward. 2

LOST—GOING FROM NINTH AND BEACON sts. to Third and Spring, on Traction car, a crescent of pearls, small diamonds in center. Liberal reward if returned to C. L. FOSTER, 1035 Park View. 2

LOST—ON FIFTH ST., BETWEEN EAGLE Restaurant and Wall, pocketbook containing $30 gold piece, $10 bill and small amount of silver. Finder please return to 423 WALL ST., and receive liberal reward. 2

LOST—SUIT CASE, CONTAINING BASKET ball suit, between Harvard School and Grand ave. Finder please return to 419 S. GRAND. Reward. 2

LOST—OPEN-FACED GOLD WATCH, ATtached black silk fob, with swimming medal, bearing name Harry Leech. Liberal reward. 'PHONE BROADWAY 1305. 2

LOST — WHITE PARROT (COCKATOO) with yellow crest; escaped from cage Sunday afternoon, October 27. Reward offered. Address 704 W. 35TH ST. 2

LOST — LADY'S GOLD WATCH, WITH name inside, Rose Marcotte, Christmas. Finder will get liberal reward. 117 N. AVENUE 19. 'Phone C1080. 3

LOST—BETWEEN BALL PARK AND 16TH and Grand ave., mounted elk tooth and silk fob. Reward. W. W. THOMPSON, 1430 W. 22d st. West 3253. 2

LOST—SMALL SILVER CHAIN PURSE ON electric car, between Alhambra and Pasadena. Please return to or notify H. B. GURLEY, Chamber of Commerce. 2

LOST—LADY'S GOLD WATCH, BETWEEN Third and Sixth, on Broadway, Saturday evening. Reward if returned. 'PHONE BOYLE 313. 2

LOST — PEARL AND DIAMOND FANCY crescent brooch, between Beacon st. and Levy's Cafe, on evening of October 31. Liberal reward at 941 BEACON ST. 2

LOST—FOX TERRIER BITCH, 1 WHITE eye, 1 side of face white; understood. Reward. 2293 W. 22ND ST. 4

LOST—OCT. 31, PEARL STICKPIN; DESIGN fleur-de-lis. Return to DR. W. A. WELDON, San Pedro, Cal., and receive reward. 3

LOST—PURSE CONTAINING $80 IN GOLD, between 3rd and Hill sts. and Hotel Granada. Reward. HOTEL GRANADA, Apt. 55. 2

FOUND—BAY MARE SHETLAND PONY. 'PHONE B3946. 2

EDUCATIONAL—
Schools, Colleges, Private Tuition

YOUNG MEN, A COURSE IN PRACTICAL architecture will insure success; we give personal instructions daily and evenings, 6:30 to 9; terms easy. Office, 702 S. SPRING, room 234.

SPANISH OR FRENCH SPOKEN IN THREE MONTHS; NEW METHOD; GUARANTEED. P.O. BOX 440. •

BOOKKEEPING TAUGHT PRIVATELY BY an expert. Address R, box 149, TIMES OFFICE. 3

OIL FURNACES—

THE MASON SMOKELESS OIL FURNACE Marks a revolution in combustion of fuel oil. Great saving in fuel over any other known device. It is smokeless and absolutely forms no scale or asphaltum on outside of boiler. Converts the oil into a gas directly at the burner, allowing the entire heating surface of boiler to absorb the heat.
MASON SMOKELESS COMBUSTION CO.,
• 316-18 Delta Bldg., Los Angeles.

DRESSMAKING—
And Dressmakers

MME. ISABELLE BLAIR HAS OPENED parlors at 1019 S. Hill. French and tailored gowns a specialty. TEL. F6112. 2

ASSAYING—

IRVING & CO., GOLD REFINERS AND ASsayers; cash for bullion. 123 N. MAIN ST.

Classified Liners.

PHYSICIANS—
With Office and Hours.

DR. CARTER'S MONTHLY REGULATOR never fails to relieve the most obstinate monthly irregularities in a few hours and it is POSITIVELY GUARANTEED not to injure the most delicate woman. Ladies are cordially invited to call and consult FREE OF CHARGE a regular graduate physician of 25 years' experience in treatment of monthly irregularities, sterility, change of life, cancer and all diseases peculiar to woman by improved methods, without resorting to painful and dangerous operations. Ladies wishing to remain under the doctor's PERSONAL CARE will be received in their private home, supplied with trained nurses and every convenience for the safety and comfort of patients. PAINLESS CHILDBIRTH assured expectant mothers. Consultation free and strictly confidential. Hours 9 a.m. to 8 p.m. Sundays 10 to 12 a.m. DR. AND MRS. CARTER, 204 Mercantile Place, over 543 S. Spring st. Home Phone F2756; Main 4209.

DR. HOWARD, WOMEN'S SPECIALIST IN female troubles, irregularities and all diseases peculiar to women by improved painless methods; cure guaranteed or no charge; fee, $10; consultation free; 27 years successful experience. Ladies who have not been cured by treatment elsewhere, please call and success assured. No drugs nor painful operations. Hours 10-4. 521 S. FIGUEROA, nr. 6th.

DR. ALICE RIKERT, LADIES' SPECIALIST, graduate of Hydrotherapeutic Institute, Berlin; female disorders or diseases cured; immediate relief under guarantee; home in confinement; strictly confidential; infants adopted; hours 1 to 3 p.m. 737 S. Hill st.

SPECIALIST FOR MEN SINCE 1894. ALL nervous, skin, blood, rectal, private and chronic diseases of both sexes; stricture, urinary troubles and catarrh cured. Consultation free. Rupture cured without the knife. 520 W. THIRD ST. Take Angel's Flight car.

DR. SOMERS, SPECIALIST DISEASES AND irregularities of women, nervous and chronic diseases of either sex; 36 years' practice. 213-214 CURRIER BLDG., 212 W. Third st., between Spring and Broadway. Home 1595.

JULIAN MACRAE, ELECTRICIAN, MENtal and nervous diseases. Residence 21 ST. JAMES PARK. Home 54880.

DR. TAYLOR, LADIES SPECIALIST AND obstetrics, over Belasco Theater. Main st.

DR. FRITCHARD, RECTAL, FEMALE AND chronic diseases. 453½ S. SPRING.

GOVERNMENT LANDS—
And Land Scrip.

JUST BEAR IN MIND, WHEN LOOKING for homestead, that I am familiar with the most desirable body of land to be had in Southern California. Why? Because it is level, fertile soil, near Los Angeles, on railroad, plenty of water, and total cost for 160 acres (including trip to land,) will not exceed $125. Better join our next excursion. OSBORN, 538 Chamber of Commerce. A6569.

SPRING VALLEY LANDS.
Now ready for settlement.
Finest of fertile soil, inexhaustible supply of pure water for irrigation, abundance of wood, etc. Those eager to possess a home in Southern California, have now an equal opportunity to do so at WRIGHT'S GOVERNMENT LAND BUREAU, 521 Wilcox Bldg., southeast corner Spring and Second.

WE CAN LOCATE YOU ON HOMESTEAD of 160 acres for $125; this land is level, on main line railroad; plenty of water at 10 feet. MOJAVE RIVER LAND & WATER CO., 622 Chamber of Commerce Bldg.

MUSICAL INSTRUCTION—

VERDI SCHOOL OF SINGING—
SIGNOR PIETRO BUZZI, Lyric Tenor, Director.
This school, indorsed by the great celebrity of song, teaches the pure Italian method, breathing being one of the specialties of the school. Signor Buzzi, the director, has been for 17 years leading tenor in grand and light opera and stage manager, and it is through this practical experience that he is able to impart to his pupils the secrets that inspire to win the public favor of the stage. The Verdi School teaches voice, sight reading, stage deportment, and prepares pupils for grand and light opera, concert, church and vaudeville. Positions secured for advanced pupils. Voice tested free. 705 Westlake ave. Phones Home E1630, Sunset Temple 8764.

INSTRUCTION AND STUDIOS, PIANO and voice; also two fine studios, lighted and heated; elegant building. GAMUT CLUB, 1044 S. Hope. Broadway 4140, F6230.

GUITAR MUSIC LESSONS. I TEACH FOR 25c per lesson, 1 hour each lesson. 1016 WILDE ST., Los Angeles, Cal. Broadway 2266.

MINING—

ONE DOLLAR WILL BUY 1000 SHARES—In a gold prospecting company. The desert has great wealth. Why not get it? Your investment will bring big returns. Send today for prospectus giving full particulars. Address PACIFIC SLOPE PROSPECTING CO., 216 Delta Bldg., Los Angeles, Cal.

SMALL INVESTMENTS IN EXCELLENT lead and silver proposition, near smelter; may bring results in short time; no stock scheme. Address S, box 65, TIMES OFFICE.

WANTED — GRUB STAKE BY EXPERIenced mining man, that can locate rich gold mines; get in on it. ROOM 21, Nevada House, 337 Second st.

WANTED—BY COMPETENT HAND, POSition as assayer or assistant; references; unmarried; can go anywhere. Address S, box 109, TIMES OFFICE.

WANTED—RESPONSIBLE PARTIES WITH capital to develop first-class mining property; strictly legitimate. Call 718-719 O. T. JOHNSON BLDG.

FOR SALE—3 LARGE DEPOSITS OF CEment and fire clay; samples can be seen at 715 E. THIRD ST.

WILL PAY CASH FOR SEARCHLIGHT Comstock mining stocks. Address S, box 14, TIMES OFFICE.

IRVING & CO., GOLD REFINERS AND ASsayers, cash for bullion. 123 N. MAIN ST.

ASSAYS AND ANALYSIS OF ALL KINDS. MARK WALKER, 211 West First st.

PATENTS—
And Patent Agents.

RAYMOND IVES BLAKESLEE, PATENT, trade-mark and copyright soliciting and litigation. Expert methods based on long training and practice in New York City. Connections east and abroad. 204 MASON OPERA-HOUSE BLDG., 127 S. Broadway. (Opposite Chamber of Commerce.) Los Angeles. Phone Home A7312.

PATENT AND TRADE-MARKS SOLICITING and litigation. TOWNSEND, LYON & HACKLEY, 504 Merchants Trust Bldg., 207 S. Broadway. Home A6391; Main 5129.

PIONEER PATENT AGENCY—HAZARD & STRAUSE, oldest agency in So. Cal., founded in 1878. 639 Citizens' Bank Bldg., Third and Main sts. PATENT BOOK FREE.

G. H. HARPHAM GETS PATENTS, INVENtion financed; patent litigation; 25 years' experience, 411 S. Main. Suite 424. Home A4228.

C. SEVERANCE, OF LONG PATENT AND TRADE-MARK PRACTICE at Wash., D. C., 220 H. W. Hellman Bldg. Home A7803.

A. H. MERRILL GETS STRONG patents, 502 MASON BLDG., 4th and Bway.

JAMES R. ROGERS, EX-EXAMINER U. S. Patent Office. Patents, 428 Byrne Bldg.

DETECTIVE AGENCIES—
And Detectives.

ELMS-CRONIN DETECTIVE AGENCY WILL undertake all proper detective business intrusted to it by corporations, individuals or attorneys. Special attention given to the examination of mines and mining stocks. Correspondents in all principal cities of the United States and Europe. Office, WILCOX BLDG., Third and Spring sts., Los Angeles, Cal. (Cable address, ELMS, Western Union code.) Established 1897.

BLAIR'S DETECTIVES, "24 HOURS A day." 223 W. 2nd st. Home A6941, Main 5194.

TYPEWRITERS—
Of Various Makes.

STANDARD REBUILT TYPEWRITERS OF all makes. Work like new, but one-half the price. Agents "Light Running" New and ball-bearing DENSMORE. Bargains in every make. Largest and best rental stock in Los Angeles. Prices lowest. THE LOS ANGELES TYPEWRITER EXCHANGE, 128 S. Broadway. A5913, Main 2969.

TYPEWRITER EXCHANGE—
Typewriters, all kinds bought, sold, rented, repaired. TYPEWRITER EXCHANGE, 308, removed from Wilcox Bldg. to 112 S. BROADWAY. Home 6496, Main 5534.

UNDERWOOD, NO. 5, ALMOST NEW, $60 today; worth $95. Hurry. 434 S. HILL.

BOILERS—
And Boiler Works.

L. A. BOILER WORKS, MFRS. OF BOILers and tanks; special attention to repair work. 139 REDONDO ST. Tel. M. 2367, H. 1439.

CAL. BOILER WORKS, MANUFACTURERS of boilers and tanks, repair work a specialty. 226 QUEBEC ST. Home 1407; M. 2581.

OIL PROPERTY—

OIL LANDS FOR SALE AND LEASE IN proven territory.
McCRAY-O'DONNELL & CO.,
401-402 Security Bldg.

DANGER.

GAS PLANT IN FIERY PERIL.

Ocean Park Planing Mill Is Destroyed by Flames.

Firemen Work Under Great Risk of Explosion.

Electric Car Service Blocked for a Time.

[BY DIRECT WIRE TO THE TIMES.]

OCEAN PARK, Nov. 1.—[Exclusive Dispatch.] Within 150 feet of the large gas tank and plant of the Edison company, the Ocean Park planing mill burned late tonight.

The flames are supposed to have started in the shavings bin, but that is not certain. When first discovered, the fire was seen pouring out through the roof.

The fire companies of Ocean Park and South Santa Monica responded to alarms, and the firemen worked under great danger on account of the risk of the gas near by catching the flame.

George Jaques, one of the Ocean Park firemen, stepped on a nail, which went through his foot.

A large crowd was attracted to the fire, which did havoc with wires and resulted in the blockading of the electric road at that point for a considerable time.

The building was a two-story frame about 50x100 feet. A $2000 addition had just been completed. The establishment was formerly known as the I. A. Jamison planing mill.

Lately the establishment had been devoted largely to the manufacture of mission furniture. The warehouse was filled with manufactured articles along that line. The loss is estimated at $40,000. There was no insurance.

Wesley Haskell of Los Angeles is one of the principal stockholders. Others interested in the concern are A. Ritchie and F. C. Wolf.

PREDATORY LAWMAKERS.

CORRUPTION IS AGAIN RAMPANT

ST. LOUIS SCANDALIZED BY MUNICIPAL ASSEMBLY.

Two Delegates and One Councilman Indicted and Others on Anxious Seat—Grand Jury Investigating the Methods and Acts of House Combine of Saloonkeepers.

[BY DIRECT WIRE TO THE TIMES.]

ST. LOUIS, Nov. 1.—[Exclusive Dispatch.] With Ferd Warner and Fred W. Priesmyer, members of the House of Delegates, indicted on the charge of bribery for having accepted $500, it is charged, for getting a bill through the House; George C. Linde, member of the City Council, indicted last night for malfeasance in office; Councilman Albert R. Thompson accused today of having accepted insurance contracts from the city at various times, as shown by official documents; several other city officials before the grand jury and numerous indictments in sight, many Delegates and Councilmen are on the anxious seat.

It is expected there will be indictments returned against several Delegates and probably one member of the Council before the week is ended, on th strength of Linde's confession. The indictments will charge bribery and perjury, it is said.

DATA FOR GRAND JURY.

The resignation of Councilman Linde was received by Secretary George Mockerf of the Council this afternoon. It is known that Councilman Linde told the grand jury startling things to work on.

When Mayor Wells returns from Mexico tomorrow, he is expected to suspend Priesmyer and Warner, the Delegates under indictment for bribery. The Supreme Court in the case of Charles F. Kelley, former Speaker of the House, has held that a member of the City Council or House of Delegates is a city officer, and, as such, the Mayor has jurisdiction to suspend him from office pending trial on misdemeanor or malfeasance charges.

Dwight F. Davis, multi-millionaire, Harvard graduate, former international tennis champion and donor of the Davis cup now held abroad, tonight introduced a resolution in the House asking that all indicted members be suspended. It was voted down, 19 to 5.

Mayor Wells will have to call a special election to choose a successor to Councilman Linde.

WHAT THE RECORDS SHOW.

An investigation of the records of City Auditor Dierkes, made today, shows that the city of St. Louis, in the year 1907, has paid to A. R. Thomson & Co., of which Councilman Thomson is a member, $121 premium for insurance on the city garbage plant. The records also show that the city of St. Louis paid to the same firm $210 in 1906 for insurance on the Four Courts building and the same garbage plant.

Under the city charter, it is a misdemeanor for any city official or member of the Assembly to sell to the city. The maximum punishment for a city official to be personally interested in city contracts is a $1000 fine or a term of one year in the workhouse. The minimum penalty may be a fine as low as $1 or a day in jail. The offender is also subject to removal from office by a two-thirds vote of the Council, after suspension by the Mayor.

THE NEW COMBINE.

The House of Delegates is composed principally of saloonkeepers. One of the members, Frank Hussey, as shown by the police records, has been arrested forty times since he went into office two years ago. Other members have been race track attachés and gamblers. The house combine is made up of both Democrats and Republicans. For several months, bills relating to paving have been held up in the house, although the citizens of St. Louis long ago voted an appropriation for street improvements. The same situation relates to the free bridge proposition. Although certain sites have been proposed and one almost unanimously favored, the delegates for many months have failed to take action in the matter or state a reason why.

The grand jury is making an investigation along these lines. One of the delegates stated a few weeks ago that the house did not have to listen to the people, that it has "the city by the throat."

MYSTERIOUS MALADY.

GEN. BOOTH GROWS FEEBLE.

FOUNDER OF SALVATION ARMY IN POOR HEALTH.

Suffering from an Ailment Which Puzzles His Physicians and Himself, the Aged Evangelist Makes Probably His Last Visit to New York.

[BY THE ASSOCIATED PRESS—P.M.]

NEW YORK, Nov. 1.—Gen. William Booth, founder and head of the Salvation Army, arrived here today on what probably is his last visit to New York.

The aged Salvationist is feeble, and he has been in poor health since his arrival in America, five weeks ago. His ailment puzzles his physicians and himself.

"I have now resumed my programme," he said, "and I have grown stronger and stronger. This is an exemplification of my theory that work is the great remedy for human ills."

Speaking of his meetings, he said: "I find that people with no religious learning are more sympathetic than others. There is in every one a nature that responds to a call for goodness and benevolence and God. This nature may be overlaid with all manner of evil passions, but still it is there."

Quoting one who said "Today's rich men cannot enter the kingdom of heaven," the general commented: "It all depends on what he does with his riches. If he would send some of it to the Salvation Army, I would speak a word to Peter for him.

"Blatant atheism has faded away very largely, but silent agnosticism has increased in all directions. Many doubt, but few have the courage to stand up and say 'I know.'

"Slum life in London and in New York is much alike, but there is a difference. The dweller in the London slums is patient. His forbears have been slummers. His descendants will be slummers. Here there is more life, more activity, more chance to obtain work and rise above conditions.

GOVERNOR AT SAN FRANCISCO.

Will Continue to Declare Holidays, but Does Not Think There Is Cause for Alarm.

[BY THE ASSOCIATED PRESS—P.M.]

SAN FRANCISCO, Nov. 1.—Gov. Gillett arrived by steamer from Eureka late this afternoon and went to the Fairmount Hotel, where he expected to meet some of the San Francisco bankers tonight. Owing to the lateness of his coming, however, the bankers did not know of his presence here, and the only financier to call upon him was George W. Peltier of Sacramento, who is the president of the California Bankers' Association.

The Governor said he would hold a conference with the leading local bankers tomorrow to discuss the financial situation and to determine upon the need for further legal holidays.

"I will remain in San Francisco as long as my presence is required here, and I will continue to declare legal holidays while there is urgent necessity for doing so. From what I have learned, I do not consider that there is any cause for alarm concerning the banks of California. We have plenty of money coming to us from the East, and it would be here now but for the troubles in New York.

"There is an abundance of coin in the mint here, and in the sub-treasury. California's troubles seem to be merely an echo of those in the East, and I understand that conditions there are greatly improved."

BURIES HIS ROLL.

When Washington State Man Wants His Money He Forgets Where He Placed It.

[BY DIRECT WIRE TO THE TIMES.]

TACOMA (Wash.), Nov. 1.—[Exclusive Dispatch.] Fearing to place his money in a bank, R. P. Milvine of American Lake buried his little hoard and now is unable to locate the spot where it was put into the ground.

He has employed a detective to help him search for it. As a final resort Milvine may have to plow up the whole five-acre lot to find the money, which amounts to $2000.

WASHINGTON.

FOR REFORMS IN CURRENCY.

Great Wave of Interest Is Sweeping Country.

Demands Made for Elasticity in the System.

Suggestions Made That Extra Session Be Held.

[BY DIRECT WIRE TO THE TIMES.]

WASHINGTON, Nov. 1.—[Exclusive Dispatch.] A great wave of interest in the question of currency reform has swept over the country in consequence of recent financial developments.

There is a widespread awakening to the necessity for legislation that will give real elasticity to the currency system. The President is gathering evidence of this in the form of numerous letters and telegrams from many parts of the country, suggesting remedies. Among the suggestions is that of an extra session of Congress to be called at an early date for the adoption of currency reform legislation.

Indications are numerous that the currency reform question may become paramount in both houses as soon as it meets in December, but it is said on high authority that no extra session is contemplated. It is felt that there will be ample time for Congress to deal with the currency question at the regular long session if it is disposed to do so.

TO RAISE TARIFF QUESTION.

Ultra-Tariff Opponents of German Reciprocity Agreement Will Bring Up Matter.

[BY DIRECT WIRE TO THE TIMES.]

WASHINGTON, Nov. 1.—[Exclusive Dispatch.] A programme has been agreed upon by the ultra-tariff opponents of the German reciprocity agreement for a review of that arrangement before Congress.

As soon as Congress meets it is planned to have a resolution of inquiry introduced, calling upon the President to furnish Congress with the details of the present modus vivendi under which tariff duties are now being collected on German imports.

The question of legality of the act of the administration in negotiating the arrangements may be referred to the committee on the judiciary. Speaker Cannon and other Republican leaders have been approached with a view to permitting this programme to be adopted in the House.

NO REPORTERS WITH FLEET.

Chief of Bureau of Navigation Decides Newspaper Men Must Be Barred on Voyage.

[BY DIRECT WIRE TO THE TIMES.]

WASHINGTON, Nov. 1.—[Exclusive Dispatch.] No newspaper in the United States, and no press association, is to be allowed to send a representative with the fleet to the Pacific. This is the decision of Rear-Admiral Willard H. Bronson, Chief of the Bureau of Navigation.

President Roosevelt has consented with reluctance to the arrangement by which the people of the United States are to be deprived of any news of the voyage of the great fleet, except such as a few officers of the navy, specially assigned, may see fit to send.

It is, perhaps, needless to say that these officers were trained to sail ships and not to write. They will send only such matter as their superiors tell them to send.

CIRCULATION INCREASES.

Controller of Currency Reports Considerable Gain in Amounts of Various Kinds.

[BY THE ASSOCIATED PRESS—P.M.]

WASHINGTON, Nov. 1.—The monthly circulation statement issued by the Comptroller of the Currency shows that at the close of business yesterday the total circulation of national bank notes was $609,980,466, which is an increase for the month of $5,992,352 and for the year an increase of $26,308,481.

The amount of circulation based on United States bonds was $562,727,614, an increase for the month of $6,626,282 and an increase for the year of $25,794,445.

The circulation secured by lawful money amounted to $47,252,852, a decrease for the month of $632,930 and an increase for the year of $1,614,026.

WASHINGTON BRIEFS.

Confer With President.

WASHINGTON, Nov. 1.—Paul Morton, former Cabinet member, and former Police Commissioner McAdoo of New York were in conference with the President today. The object of the conference is not known.

Work of the Mints.

WASHINGTON, Nov. 1. — The amount of coinage executed at the mints of the United States during September, 1907, was $12,068,720, as follows: Gold, double eagles, $10,364,720; silver, $1,605,000; minor coins, $100,000. This is exclusive of $4,820,000 executed for the Philippines.

Surplus for October.

WASHINGTON, Nov. 1.—The comparative statement of the government's receipts and expenditures shows that for October, 1907, the receipts were $59,028,245, and the expenditures $58,544,357, leaving a surplus for the month of about $484,000. For October, 1906, the surplus was $2,600,000.

IMPERIAL SUIT.

Fight for County Seat to Be Waged Against El Centro on Ground of Fraud.

[BY THE ASSOCIATED PRESS—A.M.]

IMPERIAL, Nov. 1.—At a conference of citizens of Imperial last evening it was unanimously decided to contest the election whereby El Centro was declared the seat of the new county. The Imperial suit to enjoin the county officers from transacting business at El Centro will be begun. The action is based on allegations of fraud.

Before the election of August 6 citizens of Imperial employed detectives, who have been working continually up to the present. It is alleged that a large number of fraudulent votes were cast by men brought here from Los Angeles, and Arizona for that purpose; also that a large sum was used buying votes. Soon after the election, Hunsaker & Britt, Los Angeles attorneys, were retained. Detectives have been laying before them evidence as fast as acquired. They now report that Imperial has a strong case. The people of the town contend they would have won but for fraud and have decided to press the matter in the courts.

CLARKSON IN LONDON.

Miss Maloney and Man Who Eloped With Her Said to Have Separated.

[BY DIRECT WIRE TO THE TIMES.]

LONDON, Nov. 1.—[Exclusive Dispatch.] Samuel Clarkson, whose elopement a month ago with Miss Helen Maloney, daughter of Martin Maloney, the Papal Marquis of Philadelphia, stirred up two continents, has created another sensation by returning to London without the woman and settling down to his former "dilletante" life in lodgings at his club in Piccadilly.

Where Miss Maloney is, no one knows certainly. She is not with Clarkson. He returned to the city on Monday and since then has gone to the theater nightly and spent the rest of his wakening hours at his club.

At no time has the young woman been seen with him. She is not at his new lodging, nor at the old quarters which Clarkson occupied before the discovery of the international romance.

It is suggested here that Miss Maloney may have returned to her father, who, with her sister, is in Paris.

Clarkson told some friends that he had been in Paris since his return from America. This is the extent of the information he has given out since his return. He absolutely refuses to discuss the matter in any form.

TAFT URGES AMITY.

Secretary Deprecates Any Move That May Cause Feeling Between Americans and Filipinos.

[BY THE ASSOCIATED PRESS—A.M.]

MANILA, Nov. 1.—Secretary Taft returned to Manila yesterday and in the evening attended a banquet given in his honor by the Quill Club, composed of Americans.

In his address he told the members of the club that the Americans in the islands must help the Filipinos to secure prosperity. He reiterated his previous statement regarding the necessity of Filipino prosperity being assured before other commercial interests could prosper.

He deprecated the formation of the proposed American league or of any association likely to disturb the amity existing between Filipinos and Americans. He said he strongly desired to tell Congress that the people here were a unit on all subjects relating to the Islands.

Secretary Taft has decided to adhere to his original programme, and will not leave until November 9, as there is important business here yet to be settled.

Maj.-Gen. Wood will remain in the Philippines until February, 1908.

FEWER COMPANIES FORMED.

Decrease in Capitalization of Corporations in October, Compared With Same Month Last Year.

[BY THE ASSOCIATED PRESS—A.M.]

NEW YORK, Nov. 1.—According to the Journal of Commerce new charters filed in the Eastern States in October for capitalization of corporations with an individual capital of $1,000,000 or more represented a total capitalization of $77,100,000, which compares with $76,000,000 in September and $138,550,000 in October last year.

The grand total of all companies incorporated in October with a capitalization of $100,000 and over, including other States than those of the East, was $132,425,000, against $113,660,000 in September and $375,376,000 in October a year ago.

Conditions generally in October this year militated to a greater extent than in any previous month of 1907 against the promotion of new enterprises of any sort. It is noted, therefore, that the aggregate incorporation should fall so largely below those of last year.

SOCIAL FIGURE PASSES.

Widow of Joseph D. Lucas, Millionaire Proprietor of Goodwood Stud, Dies in St. Louis.

[BY DIRECT WIRE TO THE TIMES.]

ST. LOUIS, Nov. 1.—[Exclusive Dispatch.] Mrs. Frances McLaran Lucas, widow of Joseph D. Lucas, died today, following an operation for appendicitis.

Mrs. Lucas was a prominent social figure in St. Louis and was especially noted as a horsewoman. Her husband, Joseph D. Lucas, was a millionaire proprietor of the Goodwood Stud, the stables and kennels of which were famous all over the country. Mr. Lucas was a member of the old Lucas family of St. Louis, pioneers of distinction in local history and of the Mississippi Valley.

The country home at Goodwood was famous for its hospitality, the Lucases living there like landed gentry of old England, keeping open house and entertaining lavishly.

SCRIP AS CURRENCY USED IN THREE CITIES.

[BY DIRECT WIRE TO THE TIMES.]

NEW YORK, Nov. 1.—[Exclusive Dispatch.] The financial stringency in the country reached such an acute stage today that banks in three cities—Pittsburgh, St. Louis and Kansas City—decided to issue scrip to be used as currency.

This scrip will be issued in small denominations, and will be used in lieu of currency in the payment of wages and in general business transactions, the business men in each city agreeing to receive the same. At Pittsburgh the plan, which has met with the unanimous approval of bankers, merchants, and manufacturers, has been thoroughly systematized, and will become universal at once.

It is made necessary by the fact that clearinghouse associations of other cities, especially New York, have prevented the return of currency from those points to Pittsburgh, and the idea of Pittsburgh banks is to protect Pittsburgh manufacturers and merchants, shopkeepers and workingmen against this policy of other cities.

When a manufacturer has made up his pay roll he will give his check to his own bank and receive in return checks for the amounts due each individual employé, in denominations of $5, $10 and $20, odd amounts being taken care of with cash.

Joseph Wardell of New York, who was convicted of manslaughter in the first degree in aiding and abetting his wife to commit suicide, and who, when he was arraigned for sentence Thursday, confessed that he had murdered his wife, was sentenced yesterday to not less than eighteen years and eleven months and not more than nineteen years and eleven months.

THAT observing man, the Hotel Clerk, will tomorrow give readers of The Times Magazine some very readable observations on the society young man.

THE United States has established a sort of clearing-house for immigrants. Read about it in tomorrow's Times Magazine.

MUTINY SOON QUELLED.

Many Rebellious Sailors at Vladivostok Killed After They Had Bombarded the City.

[BY THE ASSOCIATED PRESS—A.M.]

ST. PETERSBURG, Nov. 1.—According to the official report of the recent mutinous outbreak of sailors at Vladivostok, the crews of the torpedo-boat destroyers Skory, Serbitin and Trevotsheny mutinied, hoisted the red flag and shelled the port, doing considerable damage to buildings and killing some civilians.

The Skory, on board of which were three revolutionary agitators, including one woman, took the lead in the mutiny, the crew rising at the instance of the agitators, killing the commander of the boat and wounding the other officers, who were overpowered and confined below decks. The fire of the rebellious torpedo-boat destroyers was answered by the batteries a short time afterward. The Skory was surrounded and a raking fire was poured into her, which battered her to pieces, exploded her two boilers and caused fire to break out on board.

Nearly all the mutineers of the Skory were killed on the vessel. The three or four survivors threw themselves into the sea. The mutiny on board the Trevotsheny was quelled by her own crew, after six of the mutineers had been killed and six wounded.

Gen. Count Unterberger, commanding the military district at the Amur, has arrived at Vladivostok and assumed charge of the situation. The United States Embassy here today received a dispatch from the consulate at Vladivostok, saying that the American who was wounded during the bombardment of Vladivostok by the mutinous torpedo-boat destroyers is Harry Nietert, an employé of the Pacific Commercial Company, whose building was struck by a shell.

FLASHES FROM WIRES.

W. S. Whiting, incorporator and formerly president of the Brown-Corliss engine shops at Corliss, Wis., was found yesterday lying beside the Chicago, Milwaukee and St. Paul tracks, with both legs severed. How the accident occurred is not known.

Jewels valued at $5000, according to police reports, yesterday, were stolen from the Bronxville (N. Y.) home of Paul Bayne, a New York banker. A young man who visited the home in the guise of a lighting inspector is believed to have committed the theft.

A toy balloon, one of the many released by the newspaper Ec'air of Paris, has been found in Finland. It traveled a distance of 1950 kilometers from Paris, thus beating by twenty-five kilometers the long-distance balloon record made by Count de la Vaulx.

It is believed that bubonic plague has broken out at Tunis. Seven cases and three deaths, apparently plague, were reported yesterday.

The French government has given its approval of the projected English ferryboat service on the American plan, between Dover and Calais, the object of which is to increase traffic to and from the continent.

It was announced that twenty-one steamers have been chartered at Glasgow, Scotland, to convey coal and other supplies to the American fleet, which is to visit Pacific waters.

The first reports of the Karatagh disaster were exaggerated. Instead of 15,000 persons being killed, only about 200 lives were lost.

The new railroad bridge over the Passaic River, near Fort McKinley, Philippines, collapsed Thursday, owing to the breaking of the superstructure, and sixty workmen were precipitated into the river. Three Americans and twenty Filipinos were injured. The damage is estimated at $100,000.

The indictments against William F. Bechtel, insurance ex-president, of Minneapolis, who was convicted once and acquitted once of grand larceny, were nolle prossed yesterday.

A mixed freight and passenger train was derailed yesterday on the Brohl Valley road, near Blagen-on-the-Rhine, Germany. Six persons were killed and fourteen dangerously wounded. The train was passing over a bridge and high embankment when the locomotive and a passenger car were derailed, and fell to the bottom of the valley.

CLUB TO ENTERTAIN.

Stanford Encina Boys to Keep Open House on Date of Big Football Contest.

[SPECIAL CORRESPONDENCE OF THE TIMES.]

STANFORD UNIVERSITY, Oct. 31.—The Encina Club has decided to keep "open house" on the morning of the 'varsity game. The big dormitory will be thrown wide open, and a special committee will show friends and visitors about the rooms. Heretofore the fraternities have done practically all the entertaining on such occasions, this being the first time the hall men have thrown open their doors to their rivals across the bay.

The Vancouver team will be entertained by the club at a "smoker" Wednesday evening. A programme of wrestling, boxing and Japanese acrobatic work has been arranged, and the glee and mandolin clubs will also appear.

Seniors Easy Winners.

CLAREMONT, Nov. 1.—By a score of 37 to 7 the champion senior girls' basketball aggregation defeated the junior team last night. At no time during the game did the 1909 team have a show.

Perfect team work marked the play of the senior five. The feature was the goal-throwing of Miss Abbott.

The line-up:

Seniors.	Position.	Juniors.
Roof	forward	Scott-Newton
Abbott (c)	forward	McFadden (c)
Davis	center	Fern-Scott
McCormick	guard	Newton-Scott
Squires	guard	Seymour

Referee, Braden; umpire, Richards; timer, Hayes; field goals, Roof 9, Abbott 8, McFadden 2, Newton 1; foul goals, Abbott 3, McFadden 1; length of halves, 15m. Attendance, 150.

Cincinnati Card.

CINCINNATI, Nov. 1.—Latonia results:

Six furlongs: George Bailey won, Martius second, Grace George third; time 1:21.

Five and a half furlongs: Divorce won, Ansonia second, Speed Marvel third; time 1:14.

Mile and an eighteenth: The Clansman won, Jungle Imp second, Quagga third; time 2:05.

Six furlongs: Railbird won; Freebooter second, Javenese third; time 1:20 1-5.

Six furlongs: E. T. Shipp won, Tim Kelly second, Financier third; time 1:22 3-5.

One mile: Perfector won, Corkhill second, Oco third; time 1:52 2-5.

After the Record.

Another effort will be made to break the Los Angeles-San Diego automobile record. This morning a Thomas-Detroit car will leave the Alexandria at daybreak and will fly over the coast road to San Diego. Bert Latham and A. C. Lusby, of the Western Motor Car Company, J. P. Bemz, an expert from the Thomas factory, and Roy Wynn, a Times representative, will ride in the car. Latham and Bemb will drive, and Lusby and The Times man will be timekeepers. The auto men are confident of lowering the mark.

THE United States has established a sort of clearing-house for immigrants. Read about it in tomorrow's Times Magazine.

CONSULAR.

NEW LINE OF EDUCATION.

SCHOOL OF POLITICAL SCIENCE TO BE ESTABLISHED.

An Important Educational Movement for the Improvement of the Public Service by the Directors of the George Washington University. European Lines Being Studied.

That the American consular service fully lives up to its reputation for efficiency is the conclusion of Dr. Richard Davenport Harlan, former president of Lake Forest University, Illinois, and eldest son of Justice Harlan of the United States Supreme Court. He had been making a tour of England and France in the interests of the George Washington University, and has interviewed hundreds of business men, both American and foreign, who, almost without exception, have roasted the United States consular service to a brown crisp.

Typical of many who talked to Dr. Harlan, an American-born building contractor, one of the largest in his line, who does business in almost every large country in Europe, though asking that his name be withheld, declared that sad experience had taught him that it was only a waste of time to deal with an American consular office. So certain had he become of this that he now practically ignored the representatives of the United States and whenever he had need of the service of a consul he repaired to the office of the British agent, his company being registered under the laws of Great Britain.

The prime purpose of Dr. Harlan's tour, which has just been completed, was an examination of the great Ecoles des Sciences Politiques in Paris and the London School of Economics and Political Science. It is the intention of the directors of the George Washington University to model that institution after these two famous schools, and Dr. Harlan, as the representative of the movement in the United States, has been having a look around. He has been studying the features that are likely to appeal to the American need. Speaking of the Paris school he said:

"The story of the foundation and growth of the Ecole des Sciences Politiques makes one of the brightest pages in recent French history. At the close of the Franco-Prussian War the one thought uppermost in the minds of every intelligent patriotic Frenchman was, 'What can be done to lift our country out of the dust and make a new France?'

"It came into the heart of Emile Boutmy that the 'best way for him to help his country was to found a school where her sons might acquire a better knowledge of the nations of the world (France included,) of diplomatic history, social questions and the political sciences.' With this end in view Boutmy founded the school in 1871 and gave generously of his means and of his energies and time to its upbuilding.

"The success of this school was instantaneous. It now employs 82 professors and instructors, and has 1000 students. So important has been its service to France, that during the past ten years all of the appointees to the French foreign service, whether diplomatic or consular, with only three exceptions, have been graduates of the school.

"Its diploma not only helps to open the doors to the public service, but has enabled its graduates to carry off many of the richest prizes in large commercial enterprises in France, and Emile Boutmy's name will always be remembered as one of the benefactors of modern France.

"The growth of the London School of Economics has been even more rapid than that of the Paris school. It was founded in 1893 and within one year had to move to larger quarters. In 1900, when the University of London was remodeled, the School of Economics was admitted as a school of the university, and once more it outgrew its premises.

"Its present building in Clare market, was opened by Lord Rosebery in 1902. Its enrollment was immediately doubled, increasing from 542 to 1063. It has steadily grown in numbers, reaching a total of 1635 students for the year 1906-7.

"Like the Paris school, the London School of Economics is independent of government control, although it now receives government subsidy of from £2500 to £3000 per year, because of its services to the state. For example:

"It now receives each session 400 students nominated by eight of the great railway companies from among the most promising of their employés. During the past year, the school has undertaken for the Secretary of State for War, the administrative training of eighty selected officers and a second course of similar nature has been arranged for the coming session. Many important private corporations are now getting into the habit of sending their best clerks to this school, after business hours, in order to increase their efficiency.

"The London and Paris schools were founded because there did not exist in France or England any system of commercial education of a university type, and of scientific training in public administration.

"Encouraged by the marked success of the Paris and London schools," Dr. Harlan continued, "the George Washington University proposes to do a like service for the United States, and for the western hemisphere generally, by the development of a special college of the political sciences.

"As soon as this college of the political sciences is thoroughly organized and properly endowed, some plan will undoubtedly be worked out by which the State Department will coöperate in a very practical way in preparing men who wish to apply for appointment. For example, suppose a man hopes some day to become one of the American Consuls to France. There is today, locked up in the State Department at Washington and with its consular agents in France, a rich mine of correspondence bearing on the commercial and trade relations between the two countries for many decades. All such facts will be tabulated properly and made educationally available for the post-graduate student who hopes to prepare himself for appointment as an American consulate in France. Such a student will, of course, master the French language, in addition to all the other studies which would equip him for service to his country, and will be as efficient within three months after his appointment as the best man was under the old system at the end of several years' experience.

Unfamiliar Facts.

There is $215,000 invested every day in New York City apartment houses.

Cases of stammering are claimed by English opticians to have been cured by fitting glasses to correct defect of the eyes.

Old newspapers make excellent packing paper in which to put things in storage, as printing ink is disliked by insects.

Hetty Green, it is said, can stand in City Hall Square, in New York, and see $5,000,000 of her own cleverness represented in buildings.

THE United States has established a sort of clearing-house for immigrants. Read about it in tomorrow's Times Magazine.

DETECTED.

SHE PUT IT IN HER STOCKING.

Detective Watches Girl Steal Sims's Correspondence.

Letters to Bonaparte Pilfered by Stenographer.

Other Thefts Confessed to Relating to Walsh.

[BY DIRECT WIRE TO THE TIMES.]

CHICAGO, Nov. 1.—[Exclusive Dispatch.] Peeping through a skylight just above her desk, a Federal secret service detective saw Miss Etta L. McLean, trusted stenographer, secrete in her stocking a stolen copy of a letter from United States District Attorney Sims to Atty.-Gen. Bonaparte.

Miss McLean, having been arrested a little later, produced the letter from the self same receptacle, while in the office of her employer, Mr. Sims.

At the same time she confessed to having stolen another letter written to the Attorney-General several weeks ago. Both communications related to John R. Walsh, the former Chicago banker, now under indictment.

Miss McLean, in her tearful confession, implicated as her accomplice Alexander B. Gordee, with whom she has been living.

From the secret service detective who witnessed the stocking episode, it was learned that Gordee had gone to Walsh's office in the Grand Central Railway depot and presumably tried to negotiate for the sale of the first letter.

ANOTHER

CONSULAR.

LINE OF EDUCATION.

F POLITICAL SCIENCE BE ESTABLISHED.

tant Educational Move- the Improvement of the rvice by the Directors of Washington University. Lines Being Studied.

American consular service p to its reputation for in- the conclusion of Dr. Rich- ort Harlan, former presi- ke Forest University, Illi- dest son of Justice Harlan ed States Supreme Court, n making a tour of Eng- France in the interests of Washington University, erviewed hundreds of bus- oth American and foreign, without exception, have United States consular brown crisp.

many who talked to Dr. American-born building one of the largest in his es business in almost ev- ountry in Europe, though his name be withheld, de- ad experience had taught was only a waste of time an American consular of- ain had he become of this practically ignored the es of the United States. f he had need of the serv- ul he repaired to the of- British agent, his cos- registered under the laws tain.

purpose of Dr. Harlan's has just been completed, ination of the great Ecole Politiques in Paris and School of Economics and ence. It is the intention tors of the George Wash- rsity to model that insti- these two famous schools, lan, as the representative ment in the United States, ing a look around. He has g the features that are al to the American needs. the Paris school he said: of the foundation and e Ecole des Sciences Poli- s one of the brightest ent French history. At the Franco-Prussian War, ght uppermost in the ery intelligent patriotic as, 'What can be done to try out of the dust and France?'

into the heart of Emile the best way for him to try was to found a school ns might acquire a bet- s of the nations of the e included,) of diplomacy, l questions and the pe- s.' With this end in view, ded the school in 1871 and ly of his means and all and time to its upbuild-

s of this school was in- It now employs fifty d instructors, and has So important has been France, that during the rs all of the appointees foreign service, whether consular, with only three ve been graduates of this

s not only helps to open the public service, but has graduates to carry off richest prizes in large nterprises in France, and y's name will always be as one of the benefactors rance.

h of the London School has been even more hat of the Paris school. ed in 1893 and within one move to larger quarters the University of London d, the School of Econom- itted as a school of the d once more it outgrew

building in Clare mar- ed by Lord Rosebery in oliment was immediately easing from 542 to 1002. ly grown in numbers, tal of 1635 students for

Paris school, the Londo nomics is independent of control, although it now rnment subsidy of from per year, because of its e state. For example: ives each session 400 stu- ed by eight of the great anies from among the ng of their employes. ast year, the school has the Secretary of State dministrative training of officers and a second lar nature has been ar- coming session. Many te corporations are now e habit of sending their this school, after busi- order to increase their

and Paris schools were se there did not exist in gland any system of ucation of a university cientific training in pub- tion.

by the marked success nd London schools, Dr. ed, "the George Wash- ity proposes to do a like United States, and for emisphere generally, by nt of a special college of ences.

this college of the politi- thoroughly organized ndowed, some plan will worked out by which partment will coöperate tical way in preparing h to apply for appoint- xample, suppose a man y to become one of the uls to France. There is, p in the State Depart- ington and with its con- n France, a rich mine nce bearing on the com- rade relations between ries for many decades. will be tabulated availa- le educationally avail- st-graduate student who are himself for appoint- American consulate is a student will, of course, ench language, in addi- e other studies which im for service to his ill be as efficient within after his appointment as was under the old sys- d of several years' ex-

amiliar Facts.

5,000 invested every day ity apartment houses. immering are claimed by ans to have been cured es to correct defect of

rs make excellent pack- which to put things in nting ink is disliked by

it is said, can stand in are, in New York, and her own cleverness rep- ildings.

ates has established a post for immigrants. Read about Times Magazine.

DETECTED.

SHE PUT IT IN HER STOCKING.

Detective Watches Girl Steal Sims's Correspondence.

Letters to Bonaparte Pilfered by Stenographer.

Other Thefts Confessed to Relating to Walsh.

[BY DIRECT WIRE TO THE TIMES.]

CHICAGO, Nov. 1.—[Exclusive Dispatch.] Peeping through a skylight just above her desk, a Federal secret service detective saw Miss Etta L. McLean, trusted stenographer, secrete in her stocking a stolen copy of a letter from United States District Attorney Sims to Atty.-Gen. Bonaparte.

Miss McLean, having been arrested a little later, produced the letter from the self same receptacle, while in the office of her employer, Mr. Sims.

At the same time she confessed to having stolen another letter written to the Attorney-General several weeks ago. Both communications related to John R. Walsh, the former Chicago banker, now under indictment.

Miss McLean, in her tearful confession, implicated as her accomplice Alexander B. Gordee, with whom she has been living.

From the secret service detective who witnessed the stocking episode, it was learned that Gordee had gone to Walsh's office in the Grand Central Railway depot and presumably tried to negotiate for the sale of the first letter.

ANOTHER THEFT.

The girl also confesses that she had stolen a copy of the decision of Judge Landis in fining the Standard Oil Company $29,400,000.

John R. Walsh, whose banks failed nearly two years ago, has been under indictment for many months on criminal charges. He has been able to secure successive postponements and all efforts to bring him to trial have so far failed. He has been accused of keeping a complete force of spies in the Federal building, who have dogged every step made by the United States attorneys. United States Dist.-Atty. Sims is now trying to find out how many, if any, secrets relating to the Walsh case, or any other important matter in the District Attorney's office have been stolen and sold by the stenographer and her "pal."

Lawrence Ritchie, the Secret Service man who fixed the guilt on Miss McLean, told how she did it.

HOW SHE DID IT.

"I noticed Miss McLean writing a letter yesterday morning. When she had finished it, she folded it up so that it was long, and looked around carefully. Seeing no one about, she lifted the skirt of her dress and shoved it down the stocking of her right leg."

In the cross-examination, Ritchie was asked where he was during this operation, and not without an air of pride he replied: "I was lying on my stomach on a skylight just over her head. One corner of it I had raised a blocks. I had rigged up clothes around it, so as to form a sort of darkroom, and for several days I had watched there for two or three hours at a time."

Gordee and Miss McLean have been living together at No. 697 North Clark street. They have dined at first-class restaurants and took frequent automobile rides together.

Gordee left a wife in Boston, and it developed today that Miss McLean was secretary in an insurance office there, where he was employed. She says her parents are in Boston, very poor, and that she sends them money every month.

Miss McLean and Gordee were held to the Federal grand jury in bonds of $5000 each, on the charge of theft.

BRIDE AND GROOM SHOT.

Found Lying on Floor, and Husband Says They Decided to End Their Lives.

[BY THE ASSOCIATED PRESS—P.M.]

SPRINGFIELD (Mass.) Nov. 1.—Hearing two shots fired in rapid succession early today, the employés of the Highland Hotel burst into a room and found Mr. and Mrs. A. M. Kirwan of this city apparently dying from bullet wounds, which the husband asserted were self-inflicted. They were taken to the hospital, where both were reported in a critical condition.

The couple were married last June. Kirwan is 26 years old, while his wife is 18. They came to the Highland Hotel about 11 o'clock last night, and, going immediately to a room, ordered a light lunch and some liquor. At 3 o'clock this morning the watchman heard the quick reports of a revolver, and the night clerk and a porter forced open the door and found the woman unconscious on the bed and the man in the same condition on the floor. Both had bullet wounds in their breasts.

At the hospital, Kirwan recovered sufficiently to tell the physicians that he and his wife had decided to kill themselves. He did not give a reason.

POLICE RECORDS BURN.

Fire in Buffalo Station Destroys Czolgosz's Confession of Assassination of President McKinley.

[BY THE ASSOCIATED PRESS—P.M.]

BUFFALO (N. Y.) Nov. 1.—Police records, the rogues' gallery and many original copies, including Leon Czolgosz's confession of the assassination of President McKinley, were destroyed in a fire at the police station this afternoon.

The fire was of incendiary origin. Two companies of firemen were caught in the collapse of the roof and cupola and eight men were seriously injured, but none will die.

The building was practically destroyed. The loss is estimated at $100,000.

EMBEZZLEMENT CHARGED.

COMPANY PAYMASTER CAUGHT.

[BY THE ASSOCIATED PRESS—A.M.]

NEWARK (N. J.) Nov. 1.—Walter Raymond of Brooklyn, paymaster for the Berlin Construction Company of New York, was arrested here today at the request of police authorities of Amesbury, Mass., where the company is engaged in extensive work. The charge is embezzlement of $6000.

OUT OF PRISON.

PARDONED BY GOVERNOR.

[BY THE ASSOCIATED PRESS—A.M.]

DENVER (Colo.) Nov. 1.—Thomas Bowen, who was recently sentenced to serve for a term of five to seven years for complicity in the killing of Steve Adams Lobe and Chris Miller at the time of the 1904 riot in Cripple Creek, was released today, having received an unconditional pardon from Gov. Buchtel.

Brown and James Warford, who had been commissioned as special deputies, attempted to remove Lebo and Miller, who were members of the Western Federation of Miners, out of the 150-foot limit at a polling place. They refused to go and were shot when sitting on a fence. At the trial of Brown, Warford testified that he shot both men and at the trial of Warford, Brown said he would have shot them if Warford had not done so.

Warford is serving a life term for murders.

CONVICT DESPERATE.

SLAYS MAN AND SELF.

[BY THE ASSOCIATED PRESS—A.M.]

LARAMIE (Wyo.) ? v. 1.—A special to the Republican from Rawlins says a convict named A. Eckard, serving a life sentence, today shot and killed Edward Samuelson, day cell housekeeper, at the Wyoming State prison, in an attempt to escape.

Eckard had a pistol and a stick of dynamite and when Samuelson opened his cell this morning the prisoner shot him dead. Eckard then tried to dynamite the outside door, and, failing in this, blew off the top of his head with his pistol.

RESOLUTE.

COTTON MEN TO HOARD CROPS.

GROWERS DECIDE NOT TO SELL UNDER FIXED PRICE.

Action of Oklahoma and Indian Territory Producers at Secret Meetings Indicates Confidence and Will Help Restore Normal Financial Conditions.

[BY THE ASSOCIATED PRESS—P.M.]

GUTHRIE (Okla.) Nov. 1.—Cotton growers in all parts of Oklahoma and Indian Territory today held secret meetings and discussed the cotton market situation.

It was decided to hold the 1907 pick until prices have advanced to a certain point.

The cotton growers have a compact organization and each member is sworn to secrecy.

It is rumored that he minimum price at which farmers will sell was fixed at 16 cents. The action of the cotton growesr to hold their crop is considered in a favorable light by financial concerns, as indicating that the "flurry" has not frightened agriculturalists and that they are not in need of money.

The fact that banks will not be called on to supply cotton purchase funds will have much to do in restoring normal conditions.

It is estimated that over 10,000 bales of cotton will be held out of the market in Logan county alone.

REFUSES MARRIAGE.

Judge of the Yuma County Probate Court Declines to Officiate for Mixed Races.

[BY DIRECT WIRE TO THE TIMES.]

YUMA (Ariz.) Nov. 1.—[Exclusive Dispatch.] Advising them that an amalgamation of the African and Caucasian blood was a violation of the laws of nature and the statutes of Arizona, Judge J. H. Godfrey, of the Yuma County Probate Court, today refused the office of marriage to N. G. Graff, white, aged 21, and Addie Burkhart, colored, aged 20 years, both of Riverside, Cal. The judge was on the point of celebrating the nuptials when he asked if they were of one blood, and when the girl confessed herself a quadroon he hastily receded, destroying the license he had just issued authorizing their union. Advised by Attorney T. D. Molley that California's laws are more liberal the two left for El Centro, Cal., Imperial county capital, where they hoped to be married.

HIS MOTTO "DON'T DO IT."

Man En Route to Los Angeles Gets Acquainted With Strange Woman Who Leaves Him Her Baby.

[BY DIRECT WIRE TO THE TIMES.]

CHICAGO, Nov. 1.—[Exclusive Dispatch.] Menard Yates, who passed through Chicago on the way to Los Angeles, declared today that it is a mistake to "get acquainted" with young women on board a train.

Yates, whose home is in Warsaw, Ind., met Miss Minnie Obsteadt of Toledo, O., shortly after he boarded the train for the Pacific Coast city, and learned that she, too, was going to California with her niece, Dorothy, 5 years old.

When the train reached Chicago he and the young woman were good friends. The out-going train, however, had gone only as far as Englewood, when Miss Obsteadt excused herself for a few minutes, jumped from the train and disappeared, leaving Yates still holding the hand of little Dorothy. He notified the Chicago police and left the train at Joliet, where he was notified that Miss Obsteadt had been arrested in Rock Island. He started for there with the child.

TRY TO LYNCH FOREMAN.

Boss of Italian Gang Asserts Authority and Laborers Hang Him to a Pole.

[BY THE ASSOCIATED PRESS—P.M.]

BUTTE, Nov. 1.—A special from Great Falls, Mont., says: Word was received here of an attempt to lynch the foreman of a construction gang at Montauk, Choteau county, by the Italians who composed the construction gang.

The foreman is an American and the Italians were disgruntled over the discharge of his predecessor, who was an Italian.

Last night the foreman asserted his authority over the gang and the Italians rushed at him and seized him. They fastened a rope about his neck and dragged him to a telegraph pole to which they strung him.

A ranchman, who was passing at the time, interfered and after a desperate fight drove the men away. When their victim was cut down he was unconscious, but soon recovered. He took the next train to Havre, and resigned his position.

UP TO CANAL COMMISSION.

WASHINGTON, Nov. 1.—Acting Secretary of War Oliver today transmitted the recommendation of the Naval General Board that the width of the locks of the Panama Canal be increased to 110 feet to the Isthmian Canal Commission at Panama without any recommendation thereof.

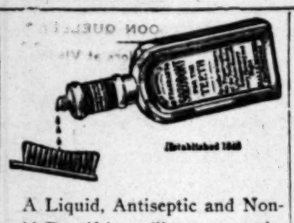

A Liquid, Antiseptic and Non-acid Dentifrice will penetrate the little crevices of the teeth that cannot be reached by the Tooth Brush, cleansing and purifying them, and imparting such a fresh, cleanly sensation, as to become a joy to the mouth and refreshing to the whole system. Sozodont.

OPENING DAY

Today, Saturday, Nov. 2

We are justly proud of our new store, and instead of giving away cheap souvenirs, we have decided for "Opening Day" to give a reduction of

25 PER CENT

On Everything in the House except Dunlap and Stetson hats, Dr. Jaeger and Deimel Underwear, Mendel trunks, Earl & Wilson and Cluett & Peabody shirts, collars and cuffs and Mark Cross leather goods.

This Means One-Fourth Off on Everything Else in Men's and Young Men's Clothing, Hats, Gloves, Hosiery, Neckwear, Underwear, Suspenders, Bath Robes, Smoking Jackets, Night Shirts, Pajamas, Umbrellas, Canes, etc., etc. It will pay you to buy these articles today, *even if you put them away.*

DESMOND'S

Corner Spring and Third

Open Until 10 P. M. *Open Until 10 P. M.*

Gold Crowns

As Low As.... $2.50

For Ten Days Only

Take advantage of this opportunity. Our Guarantee is Good, as we are responsible. We refer you to the Merchants' National Bank and our patrons.

IN CROWN WORK we cannot be excelled, and not even equaled. Twenty-five years' experience and constant practice in this branch is the basis of our assertion. No boys or students to practice on you. With us you are not experimenting. We have stood a 15 years' test in Los Angeles.

I have always heretofore shared with most people the dread of a dentist's chair. But now am sure I shall not dread the ordeal again, for at your office I can truthfully say, "I was not hurt at all." Even the bridge work which I had dreaded was painless and most satisfactory.

MRS. EARL ROGERS.

Dr. Schiffman extracted two worthless teeth for me and replaced them by bridge work, which was done to my entire satisfaction and without any pain whatever.

MRS. JUSTICE J. ROSSE.
201 E. 45th St.

All work kept in repair FREE.

SCHIFFMAN DENTAL CO.

207 N. SPRING—OVER HALE'S

See specimens of our work at our entrance. Also open evenings and Sunday 4 Noons.

Franklin Coal Heaters

In Three Sizes

Token

Open Front Coal Heaters In Three Sizes

Air-Tights

For Wood or Coal in Greatest Variety

CALL AND SEE!

JAMES W. HELLMAN

161 N. Spring St.

At Breakfast Time as a rule, Cocoa is most appreciated. The housewife who serves Ghirardelli's delicious Cocoa for the breakfast of her loved ones does much to prepare them to meet all conditions of weather, work and worry. It lightens her own labors also to

drink a cup of

Ghirardelli's Cocoa

Just the best typewriter that money can buy.

The Remington

Remington Typewriter Company (Incorporated)

New York and Everywhere

117 South Broadway, Los Angeles, Cal.

$60.00 ROUND TRIP

MUSKOGEE, OKLA.

TRANS-MISSISSIPPI COMMERCIAL CONGRESS

SALE DATES---NOVEMBER 13 and 14

RETURN LIMIT---DECEMBER 10, 1907

CITY TICKET OFFICE

600 South Spring St. Cor. Sixth---SOUTHERN PACIFIC

SOUTHERN PACIFIC — SUNSET OGDEN & SHASTA ROUTES

A Delightful Sunday Trip

Through the great orange district to San Bernardino, Colton or Riverside, $1.75; Ontario, $1.20; Pomona, $1.00, round trip.

Leaves Los Angeles 8:30 a. m., return at 6:50 p. m. Free observation car. Tickets at 601 South Spring St., or Station, east end First street bridge.

THE SALT LAKE ROUTE

Cigars Cigars

Buy your cigars today. Great reduction in prices on all leading brands for today only. See our fine display in our windows and then come inside and get the best smoke you ever had in your life for 10c. Regular 15c brand and other brands at prices in proportion.

Greenewald's Cigar Store

107 South Spring Street

Don't forget these prices are for today only.

CLOSE MARGIN PRICES

Our Everlasting Song

Baker

TWO STORES

451 S. Broadway 229 S. Spring St.

WE GIVE CREDIT

DuBois Davidson FURNITURE COMPANY

312-314 West Ninth Street Between Spring and Broadway

LADIES

$3.50, $4.00 and $5.00 shoes are selling for $2.00 a pair at the

MAGILL'S SAMPLE SHOE SHOP

Permanently located Fifth floor Merchant's Trust Building, 207 South Broadway—Salesroom 502.

BARMELEE & CO.

Largest and Best Display of DINNER SETS in Southern California

DOHRMANN

436-444 So. Broadway

Auctions.

AT AUCTION

SATURDAY, NOV. 2

10 A.M. SHARP

At Our Salesrooms, Nos. 830 and 832 South Main Street.

A Complete Line of Household Goods

One fine music cabinet, iron bed, springs, mattress, one mission dining table, with chairs to match; one mission Davenport in weathered oak; goods in clothes closet, writing desk, couches, and in fact a full line of good household goods; one fine phonograph; all under mortgage; also fine line carpets and art squares. Sale sharp at 10.

RHOADES & RHOADES, Auctioneers.

Auction

Meinard's old stand, Monday, Nov. 4th, 10:30 a.m., at 1397 E. 6th, Corner Santiago. First-class stock of staple and fancy groceries, jams, jellies, oils, canned goods, teas, coffees, sugar, Royal and Stanford Baking Powders, large line standard soaps and washing powders, corn, tomatoes, fruit, tobacco and cigars, oak shelving, counters, 1 floor and 3 counter show cases, coffee mill, oil tanks, complete grocery outfit, also shelf and counter, hardware, enameled, tinware, glassware, shovels, rakes, hoes, lawn mowers, washing machines, freezers, netting and wire screening, refrigerators, tubs, wash-boilers, etc. New and desirable stock in A-1 condition, must be seen to be appreciated; good horse, wagon and harness. Be sure and attend this sale. Will be sold as a whole or in lots. Parties retiring.

Take Hooper Ave. car to 6th st., walk 2 blocks East.

R. N. KEMP & CO., Auctioneers, Office, Copp Bldg., Rooms 413-419. Phone, Home A2025.

Los Angeles Auction House

654 SOUTH MAIN STREET.

Sugerman & Wieder, Props.

W. T. MOXLEY, Auctioneer.

Broadway 1667. Home F1719

Thos. B. Clark

AUCTIONEER

632 South Spring Street

F 1907 Broadway 192

AUCTION

Fine Jewelry

Sales 2:30 and 7:30 P. M. Daily

C. J. WALTER

Established 1883. 419 S. Spring St.

Rhoades & Rhoades

REAL ESTATE, LIVE STOCK AND GENERAL AUCTIONEERS.

Guaranteed estimates on Household Furniture or bought outright for cash. Salesroom 830-2 S. Main. Both Phones 1259.

C. M. Stevens

Furniture and General Auctioneer

Will Pay Cash for Furniture

Office 203 Tajo Building

Phones, Home A5465, Sunset Main 2304

A. H. GREENOUGH

General Auctioneer

609 Lissner Building

Phone F5986 524 So. Spring St.

THE CITY IN BRIEF

Things are coming our way!

NEWS AND BUSINESS.

Damage Suit Withdrawn.

The case of Joanna Cary against the Salt Lake Railroad, which has been on trial in the United States Circuit Court, was withdrawn yesterday by plaintiff's attorneys. The action was to recover $25,000 damages for the death of Tracy Cary, a brakeman on the road.

"Cracker" Society.

An effort is made to organize a Georgia State society in Los Angeles. A general call has been sent out to former Georgians asking them to send their names in and become members. The organization's roll will be open to all residents or former residents of the State. James A. Williams of No. 2426 West Ninth street has charge of the organization.

Fruit-Growers' Convention.

State Commissioner of Horticulture J. W. Jeffrey has sent out announcements of the thirty-third fruit-growers' convention to be held at Marysville for four days, commencing December 3. The object of the convention is to bring the fruit growers of California into closer relationship with the view to securing harmony of effort. Papers of interest to fruit growers will be read and several interesting addresses made.

Burned in Explosion.

F. C. Christman, an employé at the Pioneer Boiler Works, was seriously burned yesterday afternoon through the explosion of an overheated oil tank. He was blown a distance of fifty feet and sustained a dislocation of the shoulder, in addition to the burns. He was taken to the Clara Barton Hospital, where Dr. Garrett is attending him. An effort will be made to save his life by grafting skin.

Dies in Sacramento.

Mrs. George Hocknell left here for Sacramento Thursday night to take charge of the remains of her husband, who died at the Sisters' Hospital there after being taken from a west-bound train suffering from convulsions. Some time ago Mr. Hocknell suffered a fracture of the skull from the effects of which he never fully recovered. He carried on his business affairs, however, and was returning from the Nevada mining country, where he had large holdings, at the time he was taken ill.

Another Masonic Body.

Masons residing in the vicinity of Westlake Park have petitioned for and have obtained the consent of the other Masonic lodges of the city for their establishment of a new lodge for that district, and they have applied for a dispensation. The lodge will meet temporarily in the old Scottish Rite room of the Masonic Temple, on Hill street, but it is expected that a hall will soon be provided in the Westlake neighborhood. W. A. Hammel is the first Master; Henry M. Hurd is the Senior Warden and Francis A. Kelly is the Junior Warden. There are thirty-five Masons enrolled in the newest Masonic body.

Back to Samar.

Gen. Frank C. Prescott received a letter yesterday from Alfonso Escoda, a former prosperous merchant at Gandara, Island of Samar, Philippines, stating that he had returned to his former home and was in excellent health. From the letter, Gen. Prescott assumes that the natives have been pacified. As a captain in the Forty-third Volunteers, Prescott became acquainted with Escoda, who acted as interpreter for the American officers. Samar was a hotbed of the revolution and there some of the fiercest encounters occurred. Since the operations on that island, Prescott, Col. Arthur Murray and Maj. Henry T. Allen have all received promotions.

BREVITIES.

J. W. Frey has moved his stock of mantels, grates, tiles and andirons to his warerooms, corner Los Angeles and Twelfth streets, where can be seen the largest assortment of black and brass fireplace trimmings to be found in the United States.

The Newmarket will have on sale today a carload of choice fat veal, at way down prices. Roast veal, 12½c per pound. Veal stew, fresh and fine, 8 to 10 cents per pound. Newmarket, 522-24 South Broadway.

The Newmarket offers extra inducements this week to cash customers. Big special sale of sirloin roasts or new cut, only 11¼ to 12½ cents per pound. Try one. They are fine. Newmarket, 522-24 South Broadway.

The Newmarket is always to the front with great bargains in meat. We sell strictly for cash, and cash is king, so we give you big value for your money. Newmarket, 522-24 South Broadway.

Madame H. Staunton-Mellon, designer and maker of gowns, wraps, tailor-mades and millinery, has removed parlors to 512-513 Bumiller building, 430 South Broadway.

Exhibition of paintings, November 4 to 16. By Granville Redmond and Dutch and American painters. $50,000 worth, at Kanst Art Gallery, 642 South Spring street.

Parlor and platform department, both voice building and expression. Precision, ease and harmony in action. 1316 South Grand avenue. Main 8250.

Shoes for men and boys—right styles, best values. Harris & Frank, outfitters for men and boys, 437-441 S. Spring st.

Furs remodeled, repaired, made to order. D. Bonoff, furrier, 324 S. Bway.

Dr. George B. Walrath has removed to 833-834 Security building.

Have your optical work done by Dr. McCleery, 455 S. Broadway.

Dentist's office for rent, 1521 S. Hope. Dr. Schaefer, dentist, 310 Laughlin.

Connell Company, Funeral Directors.
No. 1051 South Grand avenue. Tel. Main 8455, Home F7455. Mrs. Connell in charge of women and children.

Bresee Bros. Co., Undertakers,
855 South Figueroa. Private ambulance. Lady embalmer. Tel. M. 243. Home 52667.

If You Want to Go East C. Haydock.
Agent Illinois Central R.R., 118 West Sixth.

Pierce Bros & Co., Undertakers.
338 S. Flower. Tel. M. 1877. Lady attendant.

SAMPLE shoes, top floor, Bryson Block.

ORIENT.

JAPAN'S ACTS ALARM CHINA.

COERCIVE AGGRESSION CHARACTERIZES MIKADO.

Peking Authorities Attempt to Retaliate by Refusing Japan Use of Imperial Railways for Her Mail Courier, Compelling Recourse to Chinese Posts.

[BY THE ASSOCIATED PRESS—P.M.]

PEKING, Nov. 1.—Japan today began entrusting the transportation of the Japan-China mails to the care of the Chinese posts, which is an outcome of China's coercive action in refusing Japan the use of the Imperial railways for her mail courier.

China's action was induced by Japan's postal aggressions, her independent postoffice service in China having been trebled in two years, and also France's attempted reestablishment of couriers from Yunan, where the Indo-Chino post has been operated since 1901. France's Indo-Chino post couriers have been operating since a fortnight ago.

The Chinese are alarmed at the undeviating, coercive aggression of Japan and her allies.

The entire court returned from the summer palace to the Forbidden City last night for the winter. Eleven thousand troops guarded the twelve miles between the summer palace and Peking.

SCHOOLMARM'S HEROISM.

Wades Icy Stream With Pupils on Her Back Eleven Times Till All Are Safe.

[BY DIRECT WIRE TO THE TIMES.]

WINSTED (Ct.) Nov. 1.—[Exclusive Dispatch.] When it came time to dismiss the eleven pupils in the little school at North Goshen yesterday, Miss Katherine Malahan, the teacher, discovered that a foot bridge, over which the children had to pass, had been carried away.

Rolling up her skirts and making them fast with safety pins, she waded through the cold waters eleven times with a youngster on her shoulders. When the last one was safely landed, the teacher hurried home and changed her clothes.

VITAL RECORD {BIRTHS, DEATHS, MARRIAGES, DIVORCE.}

Births.

LINDLEY. In Azusa, October 21, to Mr. and Mrs. J. T. Lindley, a son.

MATNEY. In Azusa, October 30, to Mr. and Mrs. E. Matney, a daughter.

TRUMBULL. In San Francisco, October 27, 1907, to Mr. and Mrs. Lyman F. Trumbull, a daughter.

Deaths.

BROWN. In this city, October 29, 1907, Sabin Frank Brown, aged 61 years. Funeral services from Breese Bros' chapel, 855 Figueroa street, Saturday, November 2, at 2 o'clock.

ENDL. October 31, Charles W. Endl, aged 48 years. Officers and members of Los Angeles Stamm, No. 233, U.O.H.M., and Friends are invited to attend the funeral at 2 o'clock Sunday, from the chapel of Biedeman & Meyer, 1436 South Main. Interment, Evergreen.

CORD. Adeline J., aged 46, wife of William S. Cord, beloved mother of William M. Jonson and Lillian Jonson, mother-in-law of Mrs. William M. Jonson and sister of William Gardner, Annie Allen and James F. Allen. Funeral arrangements have not been completed.

KOMMERS. Oct. 31, Rose Kommers, aged 40 years. Funeral today at 1:30 from the parlors of Cunningham & O'Connor, 1601 S. Grand ave. Services at Cathedral at 2 p.m. Interment Calvary Cemetery.

MOONEY. Oct. 30, John J., beloved son of Michael and Sarah Mooney, aged 24 years. Funeral from the residence, 739 E. 32nd st., Sunday, Nov. 3, at 2 p.m. St. Patrick's Church at 2:30 p.m. Interment Calvary. Ivanhoe, Homestead, No. 1418, Brotherhood of American Yeomen, will attend funeral in a body. Visiting Archers invited. Leadville (Col.) and Butte (Mont.) papers please copy.

BEANE. At 68th and Crescent ave., Oct. 31, 1907, Rev. George Samuel Beane, aged 47 years. Funeral at the University Methodist Church, Saturday, at 2:30. Friends invited.

MYERS. Entered into rest Nov. 1, 1907, at 3120 Baldwin st., Peter S. Myers, beloved husband of Magalena Myers, and father of L. C. Myers, Lorena Ruble, J. H. Myers, W. F. Myers, J. A. Myers, Mrs. Rhoda M. Gibson, D. R. Myers and Emma Stands. A native of Pennsylvania, aged 69 years. Funeral from Brethren Church, Hancock st. near Baldwin, Sunday morning, 11 o'clock, Nov. 3. Funeral car in attendance. Friends invited to attend. Interment Evergreen Cemetery. McVeytown Journal (Pennsylvania) and Lewistown Sentinel (Pennsylvania) papers please copy.

ERNAGA. In Fullerton, October 31, Anton Ernaga, aged 22 years. Funeral from Pierce Bros. & Co., No. 320 South Flower street, November 2 at 9:30 a.m., Plaza Church at 10 a.m.

Marriages.

PACHECO-HERNANDEZ. Pedro Pacheco, aged 30, a native of Mexico, and Fortunata Hernandez, aged 22, a native of Mexico. Both residents of Los Angeles.

DURAN-NEVARES. Anastasio Duran, aged 21, a native of Mexico, and Juana Nevares, aged 18, a native of Texas. Both residents of Los Angeles.

CRANDELL-GRAF. Charles Crandell, aged 24, a native of Wisconsin, and Nettie A. Graf, aged 20, a native of Nebraska. Both residents of Pomona.

MASON-TUNISON. Moses A. Mason, aged 23, a native of Arizona, and Lillian G. Tunison, aged 22, a native of Illinois. Both residents of Los Angeles.

LENSHAN-WHITE. Patrick Lenshan, aged 26, a native of Ireland and a resident of Pasadena, and Sarah White, aged 26, a native of Ohio and a resident of Cincinnati.

HOOPER-KINGSFORD. Hugh F. S. Hooper, aged 37, a native of England, and Ethel M. D. Kingsford, aged 27, a native of England. Both residents of Pasadena.

STUBBS-LIVELY. Arthur Stubbs, aged 25, a native of Georgia, and Josephine Lively, aged 22, a native of Kentucky. Both residents of Los Angeles.

GOETZ-ISEMAN. Joseph Goetz, aged 19, a native of California and a resident of Santa Monica, and May A. Iseman, aged 17, a native of California and a resident of Sawtelle.

SAWAYA-SAWAYA. Richard R. Sawaya, aged 21, a native of Syria, and Mary A. Sawaya, aged 18, a native of Canada. Both residents of Los Angeles.

SEARL-TERRY. John E. Searl, aged 27, a native of Kansas, and Eulah L. Terry, aged 19, a native of Indian Territory. Both residents of Los Angeles.

WITTENBROCK-BIEHL. Frederick W. Wittenbrock, aged 44, a native of Germany, and Marie Biehl, aged 34, a native of Germany. Both residents of Covina.

CRIPPS-CHURCH. David Cripps, aged 53, a native of England, and Edith E. Church, aged 23, a native of Washington. Both residents of Los Angeles.

Divorce.

SUITS. Ona M. Patterson against Alfred W. Patterson; Carrie Wofrom against John H. Wofrom.

Activity at Ramona Park.

Althouse Bros., 130 South Broadway, report brisk activity in buying and building prevails at Ramona Park. New homes are adding to the general metropolitan appearance of this beautiful subdivision. Lots are being sold for $50 cash and $15 monthly. Car fare to the Park is 5c each way.

HOLLENBECK LODGE, No. 319, F. & A. M., will confer the third degree this (Saturday,) November 2, 7 p.m.

J. WILL DICK, Secretary.

Los Angeles Transfer Co., 751-3 S. Spring.
'Phones Main 49 or 249. Home Ex. 249. Will send messenger to your residence for checks and deliver baggage without extra charge.

Peck & Chase Co., Undertakers.
432 S. Hill. Both 'phones 61. Lady attendant.

Orr & Edwards Co., Funeral Directors.
N.E. corner Tenth and Flower streets. Main 65, Home F7671. Private ambulance. Lady assistant.

Only $5.50

A Splendid Time Keeper---A Real Bargain

Size 12, 7 jewels, 10-year gold filled hunting case, American movement. For the man who's looking for a good, reliable, moderate priced watch this is an exceptional opportunity. It's one of the Geneva's best values.

GENEVA WATCH AND OPTICAL CO.
305 South Broadway

Mighty Slim PRICES

Today's End-of-the-Week SPECIALS!

WINES
NATIVE BRANDS WITH PURE FOOD LABEL

Sherry or Port Wines, $1 a gal. grades today at 75c

Sonoma Zinfandel 75c a gallon grades, today at 50c

PEERLESS BEER
The perfect home brew; pure; nutritious; by the dozen quarts $1.50

So. California Wine Co.
Phones Ex. 16; Main 332
518 SOUTH MAIN ST.
744 SOUTH SPRING ST.

"SIEGEL'S—WOMEN'S—CHILDREN'S WEAR"

Myer Siegel & Co.
251-255 SOUTH BROADWAY

Smart Winter Wear for Little Boys

We clothe the little fellows of 2 to 6 years, in the smartest attire ever produced at most popular prices.

Knickerbocker suits in cheviot, serges and mixtures, in most appropriate coloring and of latest cut at $3.50 and $4.00 up.

Overcoats, tailored in latest weaves also in serges of blue or red; double breasted, box effect, manly style at $5.00 and $5.50 up.

Hats, Sailor and Tam o'Shanters, large assortment, emblem trimming to match suits and coats; at 50c, $1.00 and $1.50 up.

WOMEN'S HANDKERCHIEFS.

Large assortment of hemstitched hand embroidered, initialed, and lace or embroidered edge handkerchiefs, in sheer linens.
Special, each, at..... 25c

WOMEN'S BELTS.

Of kid and Russian leather, tailored stitched and gilt buckles. All new colors.
Special at..... 75c

"SIEGEL'S—WOMEN'S—CHILDREN'S WEAR"

Frames.....

Gold leaf picture frame made to order from the latest designs. We repair and regild gold picture frames, pedestals and gold furniture. Framed pictures.

Sanborn, Vail & Company
357 South Broadway

Cemeteries.

INGLEWOOD PARK
Los Angeles' Most Beautiful Cemetery
CITY OFFICE, 214 MERCANTILE PLACE
Home F7305, Sunset Main 4603

Salt Lake Transfer Co., 217-19 East
First street, will check baggage at your residence to any point. Both 'phones Ex. 751.

Robert L. Garrett & Co., Undertakers.
Lady attendant. 1237 S. Flower. Ambulance.

"Correct Hats for All Men"

Certainly They're Right
SIEGEL'S
$3 Hats

They're the best hats $3.00 will buy anywhere—and they prove it. Some swell new shapes here now—the latest tones.

SIEGEL'S
Hatters and Haberdashers
103 S. SPRING
Hotel Nadeau Bldg.

Our Famous 50c Shampoo

Try one next time—and you'll want to come again. Our operators are rapid, thorough and painstaking. Have you seen the beautiful combs we are selling at reduced prices?

Bunga Tonic 40c and 85c.

BENNETT TOILET PARLORS
N.E. Cor. Fifth and Spring

I GROW HAIR

I CURE all Scalp Diseases, Dandruff, Falling Hair, prevent Baldness, grow Ladies' and Children's Hair rapid. FURNISH out-of-town people home treatment. (Question blank and particulars for stamp.)

Prof. G. A. GARLOW, Specialist
Rooms 426-428 Citizens National Bank Bldg., Cor. 3d and Main Sts., Los Angeles, Cal.
Consultation Free 9 to 5

CUTLERY EXCLUSIVELY

OTTO STEINEN SUPPLY COMPANY
210 West Third Street.
We sell cutlery of every description. Cutlery sharpening and repairing.

"Walk-Over"
Shoes $3.50, $4, $5
J. F. HUGHES, Prop.
111 So. Spring & Cor. 4th & Spring

Out-of-Town Customers
Order your Wines and Liquors by Mail
Old Plantation Distilling Co.
108 South Broadway
Los Angeles

Ladies! Don't fail to see these Bargains Drop Head Sewing Machines
R. B. MOOREHEAD, Mgr.
548 So. Broadway

Teeth!
Filled, crowned or extracted without pain.
DR. M. E. SPINKS
Cor. 5th and Hill.

CALIFORNIA MARBLE CO.
OWN
22 MILES FROM REDLANDS
A SOLID MOUNTAIN OF MARBLE
STOCK SELLING 50¢ PER SHARE
330-331 SAN FERNANDO BLDG.
COR. 4TH AND MAIN, L.A.

MULLEN & BLUETT CLOTHING CO.
Corner Spring and First Sts.
THE QUALITY STORE.
Established over a quarter of a century

It is a great thing to be a good judge of gustatory delights. Which is to say that men who frequent

Levy's Cafe

daily are excellent judges of gastronomic offerings. Broad entrances to ...

Why Pay Rent

and sleep in a stuffy room, when you can enjoy California air by sleeping in a Walker Portable Cottage.

The House Made for Health

On Exhibition
1322 South Grand Avenue

THE DAYLIGHT STORE. PHONES MAIN OR HOME 132

Jacoby Bros.
331-333-335 South Broadway.
"SOMETHING NEW EVERY DAY"

Damaged By Smoke

$5000.00 worth of Garments to be sold at one-third off; 18 single shipments from different manufacturers billed to Jacoby Bros., came by Wells-Fargo Express out of New York City on the Night of October Sixteenth.

The car caught fire when nearing Chicago—most of the merchandise was saved through prompt action, but every piece was more or less damaged by smoke. Our claim has just been settled by WELLS-FARGO CO.

Note—Any garments showing the sign of being soiled will be sold AT ONE-HALF OFF.

For This Smoke Sale

We will devote the entire rear section of our Third Floor for this sale, not wishing to put the garments into our regular stock. Come in a hurry.

$7.50 to $10.00 Trimmed Hats
$5.00

Special for Saturday, another lot of those pretty stylish $5 street and dress hats; each one made with the same care and that same finish, modish effect that characterizes "Jacoby Millinery;" similar quality and style would cost $7.50 to $10.00 elsewhere. Special, $5.00.

Misses' and Girls' Juvenile Coats and Suits
Sixty more from the great Darlington Purchase on sale at nearly half; ages 6 to 16 years.

Darlington Coats $6.39 Worth to $12.50
The swellest English box long coats, made for high-class trade; mixtures, plaids and plain broadcloths; worth to $12.50 for $6.39.

$19.50 and $22.50 Suits $12.95
Chic styles in girls' and misses' two-piece coat suits; half fitted and box backs; plain serges, broadcloths and fancy mixtures; worth $19.50 and $22.50, for $12.95.

Fine Hosiery Specially Priced for Saturday
Here's one of those unusually good hosiery snaps, for Saturday—while they last. 200 dozen of our regular 50c quality imported Hermsdorf dye fast black hosiery,

35c, Three Pairs for $1
They're plain gauze, medium and heavy weight; lace ankle and lace all-over patterns; many pretty silk embroidered effect; also out-sizes and opera lengths.

40c Pure Silk Taffeta 25c
Extra heavy pure silk taffeta; 6 inches wide; all colors; regular 40c value. Special 25c.

A Glove Special for Saturday—$3 Gloves $2.25
$3.00 8-button real French kid mousquetaire gloves; either pique or overseam sewn; in all the new fall shades. Special $2.25.

$1.00, $1.50 and $2.00 Shirts 79c
Not a shirt that is made for special sale purposes, but an excellent high-grade article, perfect in finish, style, quality and laundry work, guaranteed to fit like a shirt made to measure; come in plain or pleated bosom; cuffs attached or detached; regular or coat style. Remember these are actually worth to $2.00. Sale 79c.

Children's Pajamas 65c to 95c
Outing flannel; pin stripes of pink and blue; made of good quality material; divided into three lots; specially priced at 65c, 75c and 95c.

Infants' Long Slips 95c, $1.25, $1.50
Fine English long cloth and mull yokes of the daintiest laces and insertions; underpriced for today at 95c, $1.25, $1.50.

Children's Sleeping Garments 50c and 75c
Tennis flannel gowns; stripes, checks and plain colors; all specially priced for today's selling; 50c and 75c.

50c Box Neck Ruching 29c
Six lengths pretty full neck ruching, made of fine quality chiffon, put up in neat boxes. All white and assorted colors. Worth 50c box. Choice 29c box (6 lengths.)

Keep Watch of the Darlington Bankrupt Stock. New attractions Every Day.
A splendid opportunity to get all the new fall wearables you need at a fraction of their real value. Don't miss a day of the sale!

Home F6144

Ice Cream For All Occasions

When entertaining you should let us have your order for frozen dainties. Brick Ice Cream, three flavors; Individuals, Punches, etc. We can save you money.

WELLS CANDY CO.,
447 So. Spring St.

Main 379

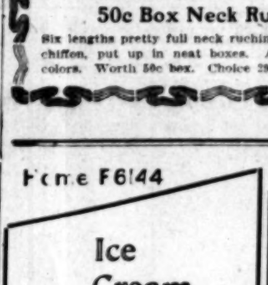

TODAY ONLY.
$150.00 Extension Top Surrey $130.00.
We rebuild, repair and refinish vehicles.
¾ Rubber Tires $15.00
1 inch size Rubber Tires $18.00

ADVANCE BUGGY CO.
Salesrooms 230-236 S. Los Angeles Street. Factory 3000 Central Ave.

Largest Dental Office on Coast. Best Set Teeth $4.00.

YALE DENTISTS
444 S. Broadway
Home Phone 3344
Open Evenings till 8. Sundays 9 to 12 m.

Get 'Em Out!

And, if the merry moth has made that Fall Overcoat look like a 22d cousin to a sponge, it is time to get in here with an order for a new Fall Overcoat made to your measure.

English fabric makers have outdone themselves in producing wonderfully conceived Fall Overcoatings. Our English Resident Buyer has outdone himself in securing the pick of the product of the most famous English fabric makers.

You ought to see what we are making to measure for $35.

Brauer & Krohn
"Tailors to Men Who Know."
THREE STORES.
128-30 South Spring Street | N. W. Cor. Fifth and Spring | 114½ South Main Street.

New and Liberal Homestead Regulations in
WESTERN CANADA
New Districts Now Opened for Settlement

Some of the choicest lands in the grain-growing belts of Saskatchewan and Alberta have recently been opened for settlement under the Revised Homestead Regulations of Canada. Thousands of Homesteads of 160 acres each are now available. The new Regulations make it possible for entry to be made by proxy, the opportunity that many in the United States have been waiting for. Any member of a family may make entry for any other member of the family, who may be entitled to make entry for himself or herself. Entry may now be made before the Agent or Sub-Agent of the District by proxy (on certain conditions) by the father, mother, son, daughter, brother or sister of an intending homesteader.

"Any even-numbered section of Dominion Lands in Manitoba or the Railway Belt in British Columbia, excepting 8 and 26, not reserved, may be homesteaded by any person who is sole head of a family, or male over 18 years of age, to the extent of one-quarter section, or 160 acres, more or less."

The fee in each case will be $10. Churches, schools and markets convenient. Healthy climate, splendid crops and good laws. Grain-growing and cattle-raising principal industries.

For further particulars go to Rates, Routes, Best time to Go and Where to Locate, apply to

J. S. DENNIS
Assistant Superintendent of Immigration
Auditorium Bldg., Spokane, Wash.
Canadian Government Agent

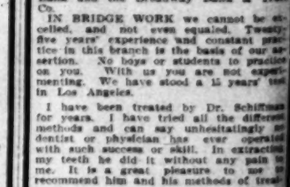

As Low As.... $2.50
For Ten Days Only

Take advantage of this opportunity. Our guarantee is good, as we are responsible. We refer you to the Merchants' National Bank and the Broadway Bank & Trust Co.

IN BRIDGE WORK we cannot be excelled, and not even equaled. Twenty-five years' experience and constant practice in this branch is the basis of our assertion. No boys or students to practice on you. With us you are not experimenting. We have stood a 15 years' test in Los Angeles.

I have been treated by Dr. Schiffman for years. I have tried all the different methods and can say unhesitatingly no dentist or physician has ever operated with such success or skill. In extracting my teeth he did it without any pain to me. It is a great pleasure to me to recommend him and his methods of treatment.

MILO M. POTTER,
Prop. Van Nuys Hotel and Hotel Potter, Santa Barbara.

All work kept in repair FREE.

SCHIFFMAN DENTAL CO.
107 N. SPRING—OVER HALE'S
Also open evenings and Sunday forenoons

MORRO
Entire Stock of Jewelry at Auction
342 South Spring St.

NATURAL LOOKING TEETH

Artificial teeth that don't look and feel natural are a failure. We study the question of naturalness in all its phases, when restoring teeth by our ALVEOLAR METHOD.

Call or write for our book. It is free.
REX DENTAL CO.
202 Severance Bldg., Los Angeles.

Finest Display of
OSTRICH PLUMES
and Feathers in Los Angeles
Prices that are not duplicated
MARVEL MILLINERY
241-243 South Broadway

"READY AND RIGHT"
THE NEW CLOTHING
On Sale at the
SILVERWOOD STORES

Garland Gas Ranges

World beaters for fine baking and gas saving qualities; elegant array of styles. $12.50 to $60.00. Sold by

HENRY GUTOT,
518-520 So. Spring St.

SILK Exhibit. Worms, Cocoons, Reeling. Dress Goods, Souvenirs. Factory prices.

Curtin Silk Co. TRADE MARK

Cor. Buena Vista St. and Solano Ave. Take Garvanza Cars on Main St.

Editorial Section.
PART II—LOCAL SHEET: 14 PAGES.

XXVITH YEAR.

East Side of Broadway — N.B. Blacks DRY GO

Open today 'ti

Saturday Mor

INITIAL HANDKERCHIEFS 6 FOR $1
Women's pure, fine, sheer linen handkerchiefs, with neat embroidered initial and quarter-inch, hemstitched border; a usual 25c value, today 6 for $1.00 or each 20c

Dollar Hair Bru
Today we will sell twelve dozen high cla price.
Strong, heavy, substantial brushes o bogany backs. Unquestionably the bigge seen. Worth $1.00, for 65c.

15c SOAP FOR 9c
Pure olive oil Castile soap that sells regularly at 15c a cake, today, each 9c

New Shirt Waist
Among the host of novelty neck for the first time today is a line Sets of more than passing import point of both style and economy These are of fine, white li trimmed with lace or embroidery ferent designs. Choice .....

Double School Stock
Not only double heel, toe and kn ings, but double throughout—dou can easily imagine how much bett the ordinary kinds; complete line

Get a Victor today—enjoy it over Sunday.
Our plan of selling Victors on installments is as simple as it is easy.
All we ask you to do is to pay $3.60 for half a dozen records—you will need that many anyway. Then the outfit will be sent to your home, and you commence paying a dollar or so weekly on the machine seven days later.

Geo. J. Birkel COMPANY
Steinway, Cecilian and Victor Dealers
345-347 South Spring St.

Geo. P. Taylo
SEASONABLE UNDERWEAR—
wool, and silk and wool und
shred weights.
No. 525 So. Broadway, Re
Men's Tailoring, Second Floor
Shirts To Order

AUTOMOB
"WE NEVER CLO
THE OLD MILLS-PRICE REPAI
1142 S. Main Street. Home Ph
We have the largest and best equipped machi
ater especially to overhauling and alteration w
We also do gear cutting—all kinds of machine w
arts and repairing old ones when possible.
our automobile is in our shop or not.
The services of our expert AUTOMOBILE me
ment's notice for adjustments and trouble hu
on the road.
ires taken off and put on and punctures repaire
rage by the day, week or month. First-clas
ll we ask is a trial.
The Mills-Price Co
1142 S. Main Street, Los Angele

THE ONLY
Through Sleeping Car to P
to Niagara Falls leaves Dearborn Station Chicago
The Grand Trunk-Lehigh Valley Dou
for full particulars, timetables, etc., write
Geo. W. Vaux, A. G. P. & T. A., 1

rls' Juvenile Suits
Darlington Purchase
es 6 to 16 years.
ats $6.39
$12.50
ng coats, made for
s, plaids and plain
.50 for $6.39.
$22.50
2.95
ases' two-piece coat
backs; plain serges,
tures; worth $19.50

Special for Sat-
3 Gloves $2.25
on real French kid
re gloves; either
verseam sewn; in
fall shades. Spe-

Shirts 79c
urposes, but an ex-
style, quality and
made to measure;
d or detached; reg-
ally worth to $2.00.

eeping Garments
nd 75c
owns; stripes, checks
all specially priced
50c and 75c.

Bankrupt Stock.
ry Day.
the new fall wear-
their real value.

BRIDGE WORK
$2.50
n Days Only
of this opportunity....Our
d, as we are responsible
the Merchants' National
adway Bank & Trust
WORK we cannot be ex-
even equaled. Twenty-
ence and constant prac-
s is the basis of our ar-
or students to practice
on you are not experi-
e stood a 15 years' test
ested by Dr. Schiffman
e tried all the different
say unhesitatingly no
ian has ever operated
or skill. In extracting
without any pain to
t pleasure to me to
nd his methods of treat-
MILO M. POTTER,
Hotel and Hotel Potter.
Barbers.
t in repair FREE.

N DENTAL CO.
NG—OVER HALE'S
e and Sunday forenoons.

ORRO
ck of Jewelry
Auction
h Spring St.

LOOKING TEETH
don't look and feel natural
study the question of
e phases, when restoring
DLAR METHOD.
our book. It is free.
REX DENTAL CO.
Los Angeles.

Display of
H PLUMES
s in Los Angeles
are not duplicated
MILLINERY
outh Broadway

AND RIGHT"
CLOTHING
ale at the
OD STORES
ums. Cocoons. Reeling.
ouvenirs. Factory prices.
Silk Farms
St. and Solano Ave.
Cars on Main St.

Editorial Section.
PART II—LOCAL SHEET: 14 PAGES

Los Angeles Daily Times

California del Sur.
CITY AND COUNTRY.

XXVITH YEAR. SATURDAY MORNING, NOVEMBER 2, 1907. On All News Stands. Trains and Streets. 5 CENTS

East Side of Broadway **A. B. Blackstone Co.** Between Third and Fourth Sts.

DRY GOODS

Open today 'till 6 p.m.

Saturday Money Savers

INITIAL HANDKERCHIEFS 6 FOR $1

Women's pure, fine, sheer linen handkerchiefs, with neat embroidered initial and quarter-inch, hemstitched border; a usual 25c value, today 6 for $1.00 or each 20c

INITIAL HANDKERCHIEFS 12 1-2c

Women's unlaundered, pure linen handkerchiefs, with hemstitched borders and real hand-embroidered initial enclosed in dainty wreath. Special today 12 1-2c

Dollar Hair Brushes 65c

Today we will sell twelve dozen high class hair brushes at near half price.

Strong, heavy, substantial brushes of genuine bristle; solid mahogany backs. Unquestionably the biggest brush value this town has ever seen. Worth $1.00, for 65c.

15c SOAP FOR 9c

Pure olive oil Castile soap that sells regularly at 15c a cake, today, each 9c

15c TOOTH BRUSH 10c

Standard grade of genuine bristle tooth brushes, straight or concave, regular 15c article, buyable today for 10c

New Shirt Waist Sets 35c

Among the host of novelty neck fixings to be shown for the first time today is a line of Fancy Shirt Waist Sets of more than passing importance, from the viewpoint of both style and economy.

These are of fine, white linen or lawn, prettily trimmed with lace or embroidery—a dozen or more different designs. Choice ..... 35c Set

Double School Stockings 15c Pair

Not only double heel, toe and knee are these stockings, but double throughout—double leg as well. You can easily imagine how much better they will wear than the ordinary kinds; complete line of sizes today, 15c Pr.

Put Just **$3.60**

Into A Victor

The joys of a Victor Talking Machine are limitless. During the winter months you can hear the greatest singers, bands, orchestras, while sitting by your own fireside. The Victor Talking Machine is educational as well as amusing. Listening to its variety of music will give you a better understanding—a wider knowledge of the beauty of the musical art.

Get a Victor today—enjoy it over Sunday.

Our plan of selling Victors on installments is as simple as it is easy.

All we ask you to do is to pay $3.60 for half a dozen records—you will need that many anyway. Then the outfit will be sent to your home, and you commence paying a dollar or so weekly on the machine seven days later.

Geo. J. Birkel COMPANY

Steinway, Cecilian and Victor Dealers

345-347 South Spring St.

Geo. P. Taylor Tailor and Haberdasher

REASONABLE UNDERWEAR—Pure Linen Garments—wool, and silk and wool underwear, also—in all desired weights.

No. 525 So. Broadway, New Taylor Building

Men's Tailoring, Second Floor. Ladies' Tailoring, Third Floor.

Shirts To Order

AUTOMOBILES

"WE NEVER CLOSE"

THE OLD MILLS-PRICE REPAIR SHOP.

1142 S. Main Street. Home Phone F6110.

We have the largest and best equipped machine shop in the city and are especially to overhauling and alteration work of all description.

We also do gear cutting—all kinds of machine work, forging, making new parts and repairing old ones when possible, regardless of whether the automobile is in our shop or not.

The services of our expert AUTOMOBILE men can be secured at a moment's notice for adjustments and trouble hunting either in the shop or on the road.

Tires taken off and put on and punctures repaired any hour of the day or night.

Storage by the day, week or month. First-class washing and polishing.

We ask is a trial.

The Mills-Price Company

1142 S. Main Street, Los Angeles, Cal.

THE ONLY

Through Sleeping Car to Philadelphia

Niagara Falls leaves Dearborn Station Chicago, at 11:05 a.m. daily, via

The Grand Trunk-Lehigh Valley Double Track Route

Descriptive pamphlets, timetables, etc., write

Geo. W. Vaux, A. G. P. & T. A., 135 Adams St., Chicago.

SHOCKING.

SAD FALL OF "TITLED" ONE.

Maj. De la Poer Beresford Just a Plain Crook.

Nabbed as Edmund Burke for Passing Bad Checks.

He's Our Old Friend of the Caliente Tongue.

Major the Honorable de la Poer Beresford of London and Hongkong, whose presence added luster to the list of arrivals at the Alexandria during the latter part of July, has had his pretensions to blue-blooded ancestry smashed to smithereens by the inconsiderate police of St. Louis. Under the name of Edmund Burke, he has been arrested in that city, charged with passing worthless checks.

Burke also is wanted by the Federal authorities for impersonating a United States officer. George W. Hazen, in charge of the United States Secret Service Bureau of this district, is looking up Burke-Beresford's past and his investigation has already resulted in astonishing revelations of trickery and criminality on the part of the imitation English lord.

The supposed scion of one of England's noblest families arrived at the Alexandria in July, equipped with canvas bags, leather suitcases, shiny canes and other impedimenta that caused the eyes of the bellboys to glisten in prophetic anticipation of largesse. The Hon. Beresford spent money with lavish hand. He could well afford to, for it didn't belong to him. He was a constant patron of the bar, and when temporarily out of funds was able with little trouble to cash several drafts on a Vancouver bank. The checks later were returned to the hotel management, marked "worthless."

IMMUNE TO ARDENT GLANCES.

Beresford had taken the precaution to bring a letter of introduction from the clerk of a northern hostelry. He was affable, slightly bored by the attention paid to him, and seemed absolutely unconscious of the ardent glances of the handsome women guests.

His suavity alone deserted him when an inquiring Times reporter asked to see him.

"To hell with you reporters! You are too fresh," was the irritating reply to a telephonic request for an interview.

Next morning The Times printed a story about the bogus English peer which possibly hastened his departure. About that time, a young woman who also posed as possessing gallons of the very bluest blood of the tight little isle suddenly departed, after conducting some astonishing transactions upon the mining exchange.

When Beresford left with his bored air, his loose suit of tweeds, and a heavy stage accent, he tipped the hotel employes with great liberality. He stated he would take a jaunt to Catalina, "don't cher know," and left his baggage. He never returned to claim it.

PRESTO, CHANGE!

With his departure from Los Angeles, Beresford died a natural death. In his place, a florid Englishman walked into the Brown Palace Hotel in Denver and registered as "Col. Edmund S. John Burke." He mentioned casually to the clerk that he was an Irish knight and had the blood of Irish kings in his veins. He was believed, and accommodating strangers readily cashed his drafts.

An exceedingly handsome young woman soon appeared on the scene. She was supposed to be a Miss Lellah Ball, an eastern tourist. Whether she was the young woman of stock exchange memory in this city has not as yet been ascertained. But the young woman and Burke-Beresford chummed about together, and in a few days gave out a story to the effect they had been secretly married. Then they left for a honeymoon trip to St. Louis. Soon after Burke's departure his worthless checks returned to his victims.

Burke-Beresford established himself with his beautiful bride at the Planter's Hotel, St. Louis. He soon began to pass more of his Vancouver bank checks. In St. Louis, Burke said he was a member of the British diplomatic service, sent to study the anti-Oriental feeling in the West. By way of showing his fine Italian hand, he forged the signature of Robert Carroll to a check for $250. He got the money, but the detectives of St. Louis also got him.

HIS PAST BOBS UP.

It was after his arrest that Burke's strange past history began to be revealed. Secret Service Operator Hazen of this city was on the lookout for a man answering the description, who also had posed as a member of the United States Secret Service. A letter addressed to Edmund Burke, care of the local bureau, was received by District Chief Hazen, and he gradually traced his man to St. Louis.

Yesterday, Hazen received the photograph of Burke, together with his Bertillon measurement. It was proved that Burke and Beresford are aliases for a dangerous criminal who has been working the Coast cities as an assumed Secret Service operator. Burke also passed under the name of Col. Sir Henry Lynch Blosse.

While living in luxurious style at various hotels, the clever crook invariably would pose as a member of British aristocracy. When on the road, he represented himself to belong to the English detective force, or posed as one of Uncle Sam's sleuths.

Burke-Beresford-Blosse et cetera is about 46 years old, of sandy complexion, and has a prominent scar on his nose. His face is florid, and his manner is that of an exaggerated Englishman.

Hon. De La Poer Beresford, alias Col. Edmond Burke, bogus English nobleman, wanted here and in many other cities, now in jail in St. Louis.

SOJOURNING.

COL. HAYES ON WAY TO CHINA.

SON OF THE LATE PRESIDENT GUEST OF GEN. CHAFFEE.

Member of Battlefield Commission, He Will Arrange for Placing of Bronze Tablets at Peking in Commemoration of Achievements of the United States Army There.

Col. Webb C. Hayes, son of the late President Hayes, is a guest of Gen. Adna R. Chaffee at his home, No. 987 Magnolia avenue. Col. Hayes will remain in Los Angeles several days. Last evening, with Gen. Chaffee, he was a guest at the Jonathan Club.

Col. Hayes arrived in Los Angeles yesterday morning on his lay to the Philippines and China on a leisurely trip. He will view the points where he saw military service, and during his visit to China will make arrangements for the placing of bronze tablets in the American legation guard compound at Peking, in commemoration of events during the Boxer uprisings of 1900.

Col. Hayes is one of the members of the China Battlefield Commission, appointed to provide suitable marking of historical places and the recognition of notable events in the history of the army and navy by the placing of tablets or monuments.

The other members of this commission are Capt. Grote Hutchinson of the Sixth Cavalry and Capt. J. R. M. Taylor of the Fourteenth Infantry.

A similar commission has been created for Cuba, and Col. Hayes is also a member of that body. He recently returned from Cuba, where several tablets and monuments were placed at historical points.

HAZEN DECLINED IT.

United States Secret Service Official Here Could Have Been Warden at Folsom.

Since the appointment of Sheriff William H. Reilly of Ventura to succeed Archibald Yell as warden of Folsom Prison, it is learned that the wardenship was offered to George W. Hazen, head of the United States Secret Service Bureau of this district, which embraces not only California and Nevada, but a greater part of the secret service work on the Coast.

District Chief Hazen refused the offer. He has been in the government service for a number of years and has done notable work—in Seattle, San Francisco and this southwestern country. It is known that the Washington authorities regard Hazen as one of the ablest men in the service. It would be no promotion for him to accept the wardenship of a penitentiary.

THREATEN "MRS. JUDGES."

Cranks Repeat Mutterings Against the Court in Connection With Case of Mexican Plotters.

A communication similar to one received several weeks ago reached Deputy Clerk R. L. Dunlap of the Supreme Court yesterday, in which vague threats are made if the courts continue to hold Magon, Villareal and Rivera, the Mexican plotters, to await the arrival of requisition papers.

The letter is addressed to "Mrs. Judges," and is filled with a rambling defense of the revolutionists, with numerous veiled threats. Clerk Dunlap believes the letter was written by some socialist crank who has been reading about the Mexicans in the papers. No attention will be paid to the missive.

FOR A GOOD CAUSE.

Blanchard Hall was packed with members of the Caledonian Club and their friends last evening at the grand concert and dance given for the purpose of raising funds to endow a bed in the Good Samaritan Hospital. There were twenty-four musical numbers, including a sword dance by the Meiklejohn boys and "Auld Lang Syne" by the audience and then the seats were cleared away and the dancing began with a Scotch reel. The affair was a great success, financially and otherwise, and the Concert Committee, composed of N. McDonald, J. Russell, J. Tait and Alexander Stirling, deserve credit.

WOULDN'T BUDGE.

SHE TIES UP ALL THE CARS.

Two Hundred Pounds of Woman Blocks Belt Line.

Whole Service Stops When She Defies Conductor.

Transfer that "Wasn't Good" Causes Merry Row.

The rebellion of Mrs. Matilda Lowe "discombobulated" the entire Belt Line street railroad system and scared the police force into fits last night.

Mrs. Lowe said, with crushing dignity, that it wasn't just the five cents, or any pride that she had in this particular transfer—but it was principle.

Wherefore, not a car moved over the Belt Line for over an hour and a traffic jam took place on the First-street hill.

Residents in the hill districts stood on the corners and swore at the cars that didn't come, while Mrs. Matilda, her nose in the air, her eyes blazing with defiance, held the fort and defied the powers of the earth to put her off the car.

Her husband and son cried "Me, too," and held the fort with her while policemen pleaded and carmen threatened.

James Lowe and Mrs. Matilda Lowe live at No. 340 Fremont avenue; they are old residents of this city.

Last night they came from a visit in the southeast part of town and transferred from the Maple-avenue car to a Belt Line car. Their transfers were punched at 8:40. At 8:45 they boarded a Belt Line car in front of The Times office.

As soon as the car had rounded the curve onto Hill street, the conductor came bustling back to collect the fares. The conductor's name is B. E. Lenich. He weighs about ninety pounds and is about as slender as a young onion.

Mr. Lowe is a calm, cool giant, weighing about 200, and his wife, Matilda, weighs about 200 in mere pounds, and somewhere in the neighborhood of a ton in determination.

Conductor Lenich took up the transfers and gave them the awful look that conductors do. "No good," he said briefly, handing them back. If there is anything that makes a man madder than getting a manuscript back, it is getting a transfer back.

Mr. Lowe bristled up. He said he had been transferring from Maple avenue to this line for twenty-five years and he wanted to know why it wasn't any good.

The usual duet between the firm conductor and the irate passenger proceeded for about fifteen minutes.

A SURPRISED CONDUCTOR.

The conductor: Well, you'll have to pay your fare or get off and please do it quickly.

Mrs. Matilda, in a deadly tone: Never; you'll have to put me off first.

The little conductor measured the probable combined weight of Mrs. and Mr. Lowe and hesitated.

"Leave the car at once," he said in a tremulous voice.

"Put us off if you dare," responded Mrs. Lowe, who had by now taken command of the expedition.

Lenich retired nervously to the back platform and meditated. Finally he made a skittish dash through the car to consult the motorman.

They consulted together for a little while with many backward glances of apprehension.

The motorman, at last, thrust his head through the door and said in a very severe, but somewhat uneasy voice, "You will have to get off the car."

Mrs. Lowe merely gave him a look that fixed his case. Meanwhile other cars had begun to come up and had to stop. The other car crews came running up to find out what the difficulty might be. Mrs. Lowe glared defiantly at them all.

Every car in the system was piled up there before any other move was thought of. After a hurried council of war among the conductors, Mr. Lenich poked his head through the door and squeaked, in a scared voice, "We are going to take you back to the Police Station unless you leave the car or pay your fare."

"Young man," began Mrs. Lowe impressively.

BACK TO THE JAIL.

But the young man ducked out again and rang the bell three times in a great hurry. With a great jangling of bells and a great poking out of passengers' heads, the entire procession of street cars began to move backward, down Hill street and back around the curve, coming at last to a halt in front of the Police Station.

Conductor Lenich rushed in hot haste into the station, and explained the situation.

"Oh," said a police sergeant with an easy air of assurance, "the lady will have to leave the car, of course."

The conductor hesitated miserably.

"Just tell her I said she would have to leave the car," said the sergeant, dismissing the trivial affair.

"Aw, come on; you tell her," faltered the unhappy little conductor.

The sergeant put down his book with an official bang and "the law" advanced upon Mrs. Matilda Lowe, a disturber of traffic.

"You will have to pay you; fare or get off the car," said the sergeant firmly, but kindly.

"JUST PUT ME OFF."

Mrs. Matilda gave him one of those looks. "Put me off, then," she snapped. "I've got a transfer, and if anybody gets me off this car this side of Fremont avenue, they will have to pack me off."

The sergeant suddenly lost all interest. He muttered some order to the desk sergeant, who came out bareheaded and hurried back to look up a matter he said he had forgotten.

The desk sergeant licked his lips and swallowed a lump in his throat and pulled down his coat and frowned; but suddenly he lost his nerve and rushed back for the lieutenant.

The lieutenant was disposed to approach the matter diplomatically. He said, in a very gentle voice, that he should think she would rather pay her fare than disturb, etc., etc.

Mrs. Matilda replied briefly; she gave one look and one scornful sniff and that was all. The lieutenant seemed to fade away.

Matters appeared to be at a standstill.

Mrs. Lowe was evidently settled to spend the rest of her life in the seat in the corner. The little conductor, with the bedraggled, unhappy look of a wet chicken, was wandering forlornly around the car, afraid to get back on the platform.

At last some one suggested that they telephone to the headquarters of the company and make a matter of state out of it. With a joyous gasp half a dozen conductors all dashed away together for the nearest 'phones.

When they came back, one of them approached the Lowe family with a timid air of deep respect. Would they please, please, pay their fares and keep the transfers and take a receipt and a bill of lading, and a promissory note and a declaration of principles, and a copy of the delinquent tax list, and anything else they could think of and let the street-railroad system unwrap itself?

The crews looked so meek and scared and miserable that Mrs. Lowe felt sorry for them. Out of mercy and a tender heart, she at last relented.

Mr. Lowe gave them 15 cents, and the conductor in return gave him a receipt for the same and the transfers back in a neat little package.

And the cars moved on and the police came out of hiding.

"All the same," said Mrs. Lowe, as she stepped off the car at Fremont avenue, "transfers are good from the Maple-avenue cars."

But the conductor was absorbed in an intense contemplation of the back of one of the car seats.

Mrs. Lowe will now take the matter up with the company.

Poor company!

PEACE.

QUIET REIGNS AT CALABASAS.

M'GOWAN BESTS MRS. BOWER, AND ALL SEEMS WELL.

Former Wins in Dispute Over Homestead Claim and Feud of Long Standing Is at an End, for Time, at Least—Threats of Burning and Blood-letting Made in Past.

There is peace at Calabasas since the long-standing feud between Mrs. Edith M. Bower and John H. McGowan, rival homesteaders, has been patched up by a decision of Gen. Frank C. Prescott, Register of the local United States Land Office.

Settlers on government land in the same locality have taken one side of the dispute or the other ever since the rival claimants first came into legal conflict, and it is said that threats of shooting, burning the wood on the place, and other methods calculated to intimidate McGowan were indulged in by partisans of the fair contestant. But Gen. Prescott awarded the homestead claim yesterday to McGowan. An appeal may be taken to the Commissioner of the General Land Office at Washington.

In October, 1903, McGowan went on the land in question. A few acres had been cleared and a shack had been built by a wood-chopper. Homestead application was made but it was rejected upon discovery that the Southern Pacific Company had what is termed a "selection claim." McGowan then took appeal from the ruling of the Land Office, on the ground that the indemnity selection of the railroad was illegal in that it was not based on a loss. Later the would-be homesteader visited the place and nailed up a notice of his claim.

All was peaceful until Mrs. Bower moved on the place at the suggestion of a friend. She began to improve the place and fenced in fifteen acres. Early the next year, McGowan discovered the woman in possession of his claim. He offered to pay her for the improvements, but they could not agree on the terms.

In April, 1904, Mrs. Bower went to the Land Office to set up her claim, but was informed that the railroad and McGowan had a claim prior to hers. She informed McGowan she would move off the land when the government decided in his favor.

According to the evidence at the hearing, Mrs. Bower's son drove by a place belonging to McGowan's sister one day and evinced a desire to draw some one's blood. This started bitterness between the McGowan and the Bower factions and various threats were made.

In the spring of 1906, McGowan sent a man to the cleared section to put up a house. He took the lumber, but Mrs. Bower is said to have uttered dire threats about burning the stuff if it were left there, so it was carted away. At the hearing, McGowan stated that he did not dare to go and build because of fear of his pugnacious neighbor.

Gen. Prescott, in his decision, says that the entry of McGowan was not fraudulent in its inception and that his failure to settle on the land was due to the unlawful entry by another.

"STAND FAST."

THE OPEN SHOP FOR FREE MEN.

Industrial Freedom's Rights National Heritage.

Labor Without Molestation the Privilege of All.

Secretary Emery's Forceful Arguments Convincing.

This nation is founded on ideals of individual liberty. Labor fights its own interest when it seeks to limit production. It's a fallacy to say there is only a limited amount of work. New industries are constantly arising.

This is an age of consolidated, connected coöperation. Why should not illegal labor combinations be punished as well as illegal combinations of capital?

Manual labor is not the only kind of labor. The editor, the lawyer, doctor and other men use the powers of their brain, while the artisan uses his hands.

The possession of mind is capital. It is really stored labor. Labor is the law of life. The right of labor is the right to live. The struggle of mankind has ever been to exercise his right to labor.—Pointed sayings of James A. Emery, Secretary of the Citizens' National Industrial Association, in address last night.

That the right to labor, unmolested, is one of the indefeasible, inalienable rights granted by the Constitution, and is founded on basic principles which underlie this republic, was the declaration of James A. Emery, secretary of the Citizens' National Industrial Association, in his forceful address on "The Open Shop," before the Merchants' and Manufacturers' Association last night in Chamber of Commerce Hall. Every available seat was taken, and scores of persons stood during the address, which lasted about an hour. It was a clear and able presentation of the principles of industrial freedom. The speaker avoided invective, abuse or ridicule. His arguments were logical, clear-cut and straight to the point.

The audience was composed of thinking men, who were quick to grasp each point and to comprehend the chain of argument which led to one conclusion—that industrial freedom is bound up with the very existence of this republic.

Mr. Emery is a graceful, easy speaker. He varied the solid discourse with clever anecdotes and striking illustrations. Often he was interrupted by hearty laughter at some telling illustration, and loud applause followed the climax of each of his brilliant periods.

THE RIGHT TO LABOR.

The speaker showed how the very existence of this republic depends on the right to labor, without molestation, and he brought out the fallacies that are exploited by unionists in defense of their revolutionary tactics.

In graphic language the speaker showed how labor unions attempt to throttle competition and how they seek to force employers to pay an equal scale for unequal returns. A stirring appeal was made to patriotic feelings, by reference to the struggles of the forefathers, first for religious, and later for civil, freedom.

He declared that the methods of unions are in contravention of the principles of a republic, and pointed out the dangers that lurk behind legislation threatened by the labor unionists.

At the close of the eloquent address, a vote of thanks was given to Mr. Emery, on motion of Gen. Harrison Gray Otis.

Fred L. Baker, who presided at the meeting, invited any one in the audience to ask pertinent questions. The only interrogatory propounded was by

(Continued on Ninth Page.)

BANK-FULL.

GOLD RIVER FLOWS INTO COUNTY TILLS.

COUNTY Tax Collector W. O. Welch cannot be convinced that there is any financial stringency, money shortage or any other contraction in the coin supply of Los Angeles. Talk of lack of Cash with a big "C" to the colonel and he will point with pride to a pile of bills and a stack of gold which would give an ordinary millionaire the fidgets.

Yesterday all records were broken for any November 1 in the history of the County Tax Collector's office, when the receipts amounted to $45,533.58. Records also were broken for the receipts for the month of October, when they were $518,787.82.

For the month of October, 1906, the receipts were $318,490.41, or $200,297.41 less than this year. And this in spite of the fact that money was supposed to be so plentiful last year at this time that nothing was thought of it when one of the Common People bought a subdivision.

Yes, the money is flowing into the coffers and fine new patent burglar and dynamite-proof safe of Collector Welch in a way to show that the people of Los Angeles still have a few pennies left, and Chief Deputy S. T. Curson and his force are working overtime every night keeping up with the procession.

Col. Welch has a new system of handling the collections for the county. In the first place, he has a machine to make change and is now able to take in twice as much money every hour of the day as formerly. Then when the piles of currency and gold are sorted and properly booked they are turned over to County Treasurer Hunt or his chief deputy, W. R. Slater, who deposits them in the bank.

But the checks which are received—and they make quite a bunch—are deposited in one of the clearinghouse banks, each bank in rotation day by day, no discrimination being shown, all being good, and the certificate of deposit turned over to County Treasurer Hunt. Mr. Curson generally attends to this matter of the checks himself.

Col. Welch and his deputies have quite a job ahead of them this year, but it's "easy money." He has to collect a total of $5,041,668.23. Quite a neat little sum, even for Los Angeles county.

This total tax for the fiscal year 1907-08, is divided as follows: For the State and county tax of incorporated cities at $1.10 per $100, $3,237,147.20; State and county tax outside of incorporated cities and including road tax at $1.70 per $100, $928,483.03; special school tax, $737,396.62; deficiency on personal tax, $47,344.88; Hollywood municipal tax, $45,352.36; San Gabriel levee tax, $44,385.20; Lordsburg municipal tax, $1110.55; Lordsburg municipal railroad special tax, $433.40; Lordsburg deficiency personal tax, $58.48; Hollywood deficiency tax on personal property, $46.52.

Today the Merchants' National Bank gets the deposits for yesterday of all the checks, which amount to $35,735.88. The gold receipts yesterday were $6995 and the currency received was $2500, while the postoffice orders amounted to $297.70. So one can see that the county in every respect is doing quite well.

PUBLIC SERVICE.

SUMMARY OF THE DAY.

City Attorney Hewitt reported to the Board of Public Works yesterday that there is a flaw in the Inter-urban Railway's Glendale franchise; the company failed to secure permits for crossing streets intersected by its private right of way.

Rat-catchers reported to the Health Office yesterday that the rodents are growing fat on the plaster-of-paris mixture, which they have been using for a rat exterminator.

Architect Charles Mulford Robinson is preparing plans for converting the old Hazard reservoir site, near Eastlake Park, into a park, a playgorund and a school site.

Quiet reigned again yesterday in the Courthouse, where cases are piling up through the holidays. Injunction matters, which might have been attended to, were dropped or went over.

AT THE CITY HALL.

SAYS PERMIT IS DEFECTIVE.

FLAW IN INTER-URBAN TITLE TO GLENDALE FRANCHISE.

City Attorney Reports That Company Failed to Secure Permits to Cross Streets Intersected by Private Right of Way and Citizens of Edendale Are Happy.

Citizens of Alessandro street have challenged the right of the Inter-Urban Railway Company to the exclusive use of that thoroughfare. They made their protest yesterday before the Board of Public Works, and City Attorney Hewitt lent aid and comfort to their cause by assuring them that the title of the railway to a franchise on the street is defective.

Next Tuesday morning the attorneys and engineers for the railway, the City Engineer and his assistants, members of the Council and officers of the Edendale Improvement Association will meet on the grounds and discuss the terms of a compromise which will give relief to the property owners and not interfere with the operation of the Glendale branch of the Inter-Urban Company's lines.

The Inter-Urban Company holds a private right of way along what is now Alessandro street. In order to operate its cars along the street, the company has made a cut, which, at places, is more than twenty feet deep. The excavation is for the railway only, and the remainder of the street is left high in the air.

The citizens have asked that the company be compelled to bring the rest of the street to the grade of its tracks. Attorney Haskins replied, in behalf of the company, that the expense would be so great that the company would abandon the line rather than make this additional excavation.

City Attorney Hewitt expressed the opinion that the franchise under which the railway operates is defective, in that it does not cover this private right of way. Granting that the company has the right to operate the cars along Alessandro street, says the City Attorney, it does not possess the right to cross the five intersecting thoroughfares beyond Alvarado street.

It appears that the railway company considered the purchase of the private right of way as tantamount to securing a franchise. The citizens of Edendale do not desire to stop the operation of the railway, so they allege, but they ask that the railway do what they consider its part to convert Alessandro street into a regular thoroughfare. This cannot be done until the railway tracks are placed on the same grade as the remaining portion of the street.

NEW PLEASURE GROUND.

FOR CITY BEAUTIFUL.

Mayor Harper, Chief Engineer Mulholland of the water department and a coterie of Councilmen, municipal art commissioners and improvement association officials acted as an honorary escort yesterday to Architect Mulford Robinson in the inspection of the Hazard reservoir site, near Eastlake Park.

The municipal art commissioners discovered several months ago that the city owns forty acres of land on a beautiful knoll south of Eastlake Park, and they promptly conceived the idea of converting this into one of the great ornaments of the coming "city beautiful."

During yesterday's inspection it developed that Mr. Robinson will present plans for converting these forty bare acres into a park, a school site and a children's playground. The land was secured a number of years ago for a possible site for a municipal reservoir. At that time it was of little value. The art experts say that it can be converted into one of the most attractive pleasure resorts in the country.

Mayor Harper and the members of the Council who joined in the inspection are pledged to support the plan for improving this park and playground; but they stipulate that nothing in the way of municipal expense shall be incurred this year.

The plan agreed upon provides that Mr. Robinson shall present a general scheme for the improvement of the new park. The work outlined is expected to continue through a number of years. This year the city may send the chain gang to grade the slopes of the knoll, and the park force may plant trees and shrubs. Each year a little more shall be done, until in the end, maybe ten years from now, the reservoir site will be fully converted into one of the rarest spots in the city beautiful.

RODENTS TRIUMPHANT.

OUTWIT CITY RAT CATCHERS.

Health Officer Powers's corps of rat catchers admitted yesterday that in the first round of their warfare against the basement pests they have come out second best. True, they have captured several hundred rats, but a much greater number have escaped. The limit was reached when a Sixth Ward rat catcher reported this morning that he went to one of his traps and found it converted into a rat nest.

Late yesterday afternoon the physicians in charge held a "school of instruction" for rat catchers in the Council chamber. There it developed that the scientific process, imported from the Far East, has proved a costly failure when applied to Los Angeles.

When the crusade started, Health Officer Powers instructed each corps to secure a quantity of corn meal, plaster of Paris and sugar, to make a mixture of these ingredients and sprinkle it along the "runs" of the rodents wherever found. This, he said, is the genuine "rough on rats," all others are base imitations.

A scientific gentleman with a high forhead and weak chin explained the workings of this new process as follows:

The cornmeal and plaster of Paris must be taken in equal parts, add a small quantity of sugar to give it a relish for the rodents. The rats will eat the meal and sugar, and they will also get into their stomachs a goodly portion of the plaster of Paris. The gases of the stomach will cause this plaster of Paris to set, and the rat will be converted into a plaster cast.

The plan sounded lovely, and the rat catchers actually worked overtime the first couple of days sprinkling the mixture through every basement where there was even a suspicion of a rat. But, somehow, the returns were not satisfactory, the mixture disappeared, but no plaster casts were in evidence.

Then word came from the Seventh and Eighth wards that the mixture wasn't working. Some said that the rats made away with meal, plaster and all, and actually stood in line waiting for the next free lunch.

Yesterday some scientific experiments were made with the new rat-killer. It developed that when the mixture is sprinkled in a moist place the plaster sets at once, and the rat gets only the corn meal and sugar. Naturally, the rodents are not getting out of town to avoid this diet.

The hundreds of rat traps purchased at the beginning of the crusade have proved effective west of Main street, but they have not prevailed against the rough-necked pests in the Sixth Ward. The east side rats are entirely too strenuous to remain caged in the toy traps with which the Sixth Ward squad was supplied.

The first morning the traps were visited the bait was found to have disappeared but no rats were in evidence. One inspector watched his trap after it was baited. Soon a scraggy old villain with one ear and a part of his tail missing stalked out, pushed his way into the trap and commenced on the cheese; the door swung to but he didn't mind that a bit. When he had finished his luncheon and mopped his beard he took a run and jump, going right through the side of the trap between the wires.

A number of rats were caught in the Sixth Ward, but not in traps.

Health Officer Powers said last night that a portion of the force is at work reinforcing these traps with new wire and that he hoped for better results in the future.

The crusade has effectually exploded the oft-repeated fiction that white rats will drive their brown and black brethren out of any basement they enter. In an east of Main-street basement the inspectors caught white rats, brown rats and pie-bald rats, all in the same runs. They learned that the owner of the basement had secured a number of white rats several months ago and turned them loose in the basement, thinking that they would drive the brown ones away.

What they did was to enter into matrimonial alliances with their chocolate sisters and proceed to carry out the Roosevelt idea for large families.

AT THE COURTHOUSE.

ITALIANS WILL STAY BY SHIP.

LABORITES CANNOT DRIVE THEM FROM LAMBARDI.

Injunction Proceedings of Impresario Fail for Want of Bond, but Now Seem Unnecessary — Calm Continues in Superior Court Because of Bank Holiday.

Even the injunction proceedings, which the judges of the Superior Court are permitted to attend to on bank holidays, under the recently enacted State law, failed yesterday.

The temporary restraining order granted to Emilio Lambardi to prevent nineteen musicians brought from Italy from abandoning the opera company to seek other employment, failed because Lambardi had neglected to deposit the necessary $3000 bond. It appears, however, that the musicians, though temporarily forced out of employment by labor-union influence, have elected to remain with Lambardi under the contract entered into with them.

On account of the involved nature of the dispute between Long Beach and San Pedro over the question of which shall exercise control over Terminal Island, the hearing in the injunction proceedings brought by Long Beach last week was continued indefinitely, to be taken up after the bank holidays.

The Courthouse was very quiet during most of the day, though sounds which would have been merged in the noise of much coming and going on ordinary days echoed loudly through the corridors.

The judges went as usual to their work, of necessity, for every calendar is full, and the end of the work is getting farther and farther away with every hour lost. Besides, in three departments, jury cases, half tried, were checked by the holiday announcement.

The judges, for the most part, spent their time in chambers, conning over submitted matters.

Judge Hutton held court, in a way, listening to counsel in a case which he had continued for further argument. Under the law he could not render a decision, but there was no bar to preparing himself to do so, since there was no additional evidence to be presented.

Though the executive offices of the county government remained open, there was little work to do. In one department of the clerk's office alone rather more than the usual amount of business was done in one respect Friday is almost always a slack day in marriage licenses, and yesterday a round dozen were issued.

The usual activity in divorce matters gave evidence of picking up, for two suits were filed yesterday, against one the day before. None could be tried, of course, and they are piling up. Eight divorce cases are set for trial this morning, and there are ten left over from yesterday and Thursday.

The District Attorney's office was not burdened with work, though almost the usual number of persons appeared to ask if there was not some legal way by which their enemies could be punished on earth for their sins. In this department the holidays are having an exactly opposite effect to that which it has in departments of the Superior Court, enabling the various deputies to clear up work which had got a little ahead of them.

COURTHOUSE NOTES.

BREVITIES MISCELLANEOUS.

DAMAGES WANTED. Rose P. Rice and S. L. Rice, her husband, yesterday filed suit in the Superior Court for $25,100 damages against the Pacific Electric Railway Company. The complaint relates that the plaintiff, Rose P. Rice, while a passenger on a Long Beach car, May 17, 1907, was alighting at Second street and American avenue, Long Beach, when the accident happened. The car started with a jerk, it is alleged, while Mrs. Rice was on the step, throwing her to the ground and causing internal injuries which resulted in the defeat of her expectant motherhood.

RAILWAY SUED. Mary Evans yesterday filed suit against the Los Angeles Railway Company for alleged personal injuries. The complaint states that the plaintiff was getting on a car at the cornery of Washington and Oak streets, February 6, when the car started, throwing her to the ground, causing the dislocation and fracture of her right shoulder. Damages in the sum of $10,455 are demanded.

"CITY BEAUTIFUL."

ALL IN FUTURE.

Chairman Blanchard of the Municipal Art Commission explains that Charles M. Robinson, the "city beautiful" architect now at work here, is carrying out a contract entered into months ago, to make a design for the city's future use.

It is not proposed to ask for an appropriation or bond issue for working out any part of his design at this time, but the city will have it for its future guidance. No "ten millions" are involved. The amount involved at present is just $1000.

ELKS' MEMORIAL.

Final Arrangements Are Made by General Committee for Annual "Lodge of Sorrow."

The general committee having charge of the details of the annual memorial services of the Benevolent and Protective Order of Elks, Lodge No. 99 of Los Angeles, met last evening to make final arrangements for their "Lodge of Sorrow." The exalted ruler, Will Stephens, appointed a strong general committee for this purpose, with the consequence that the services, which are to be held in the Auditorium on Sunday afternoon at 3 o'clock, December 1, will be most impressive and beautiful. An excellent musical programme has been arranged by the Music Committee, of which Frank Bryson is chairman.

Past Grand Exalted Ruler, Henry A. Melvin of Oakland, will deliver the eulogy. His reputation as an orator extends from the Pacific back to the Atlantic. At the last national convention of the order at Philadelphia, he held the post of honor, with great credit.

Thomas Hickey, Past Exalted Ruler of San Francisco lodge, will deliver the oration. He is a speaker who carries his audience from beginning to end with unwavering interest.

It is understood that the Rev. Baker P. Lee will also be with Lodge No. 99 this year. This, with the music and the decorations, always a big feature of these occasions, makes up a strong programme.

C. G. Pyle has had charge of the decorations for the past five years and his suggestions for the coming ceremonies are expected to be of as high a character as heretofore. The following are the chairmen of committees: Music, Frank Bryson; speakers, A. C. Harper; hall, Sparks M. Berry; decorations, Harry Harris; programme, Tracy Q. Hall; ushers, Guy T. Hill; invitations, John E. Brink.

A Confection That is Perfection

Bishop's Rubidoux Chocolates

BISHOP & COMPANY

Victor Concert Tonight Free

There's a treat in store for you.

Eminent musical talent from the four corners of the world will be here.

It will be a demonstration of the wonderful powers of the Victor. Come—and take advantage of the occasion to learn about the

Brown Plan

the new way to buy a Victor.

ESTABLISHED 1880 J. B. BROWN MUSIC CO. INCORPORATED

648 S. BROADWAY. OPPOSITE BULLOCK'S

COFFEE

Moneyback answers all questions, nobody wants the money back; good coffee.

Your grocer returns your money if you don't like Schilling's Best; we pay him.

Expansion Sale of Men's Clothing

We are firm believers in the future of Los Angeles.. Nothing can stop her growth. So great is our confidence that we are going to m $20,000 in enlarging and remodeling our present store. We are growing and we must have more room. Nearly one year ago we secu the lease of the store adjoining us with the expectation of taking possession October 1, and made our plans accordingly. We bough tremendous stock of high-grade clothing and doubled our order for furnishing goods and hats, but the present occupants of the n refused to move before January 1. Here we are with twice as much clothing as we should have—it must be sold, and sold immediately.

No half-way measures will do for us. We must have the room and we realize that in order to make this sale a success we will have to offer something out of the ordinary. We have divided the entire stock of fine hand-made clothing into three lots, giving you your choice of any suit in the house at one of three prices. The sale opens this morning.

Your Golden Opportunity

This is not a sale of odds and ends or out-of-date clothing. We did not carry over a single suit from last season. It is an honest sale with a reason back of it—a sale of the finest hand-made clothing in America, including every suit in our stock, from the very lowest priced to the best; absolutely nothing reserved. The staple blues and blacks go at the same ridiculously low prices as the fancy patterns.

Any $15 or $20 Suit in the House $12.50

Any $25 or $30 Suit in the House $17.50

Any $35 or $40 Suit in the House $22.50

Here you will find the choicest hand-tailored suits and overcoats from such prominent makers as Kuppenheimer & Co., Hirsch, Wickwire & Co., the Washington Co., the Stratford System, Michaels, Stern & Co., and several other famous makers. We guarantee every suit to be correct in style and quality, and the best value obtainable in Los Angeles at our regular prices. This sale is certainly a golden opportunity for every man to secure a new suit or two, for the prices are but little more than half. We stand right back of every suit we sell, and we are not satisfied until our customer is satisfied. This is the store with the money-back policy.

We will accept gold, silver, currency, clearing house certificates or any other kind of U. S. money during this Expansion Sale. You need the clothing—we need the room.

Zowman & Co.

131 SO. SPRING ST.

First-class tailors make alterations f charge when necc just the same as i paid regular price.

Get That Chesterfield Suit Today

You will find it will suit you perfectly, not only at first, but as you wear it.

Chesterfield Suits are the finest ready-to-wear garments produced. Made from better fabrics, better tailored, better made.

And they are in perfect taste; patterns are rich and exclusive, the kind the well dressed man appreciates.

We can fit you perfectly in a Chesterfield Suit. The fact that it is ready-to-wear is an advantage in that you can see just how your suit will look before you decide upon it.

Chesterfield Suits $25, up; most economical clothing to buy, because the best.

Matheson & Berner Broadway Cor. Third

SECURITY SAVINGS BANK

Resources Over $16,000,000.00

(Sixteen Million Dollars)

Directors

J. F. SARTORI, President.
M. S. HELLMAN, Vice-President.
JOHN E. PLATER, Vice-President.
W. D. LONGYEAR, Cashier and Secretary.
WM. H. ALLEN, JR., President Title Insurance and Trust Co.
W. H. HOLLIDAY, President Merchants National Bank.
T. E. NEWLIN, Vice-President Farmers and Merchants National Bank.
J. H. SHANKLAND, Attorney.
H. W. O'MELVENY, Attorney.
J. A. GRAVES, Vice-President Farmers and Merchants National Bank.
HENDERSON HAYWARD, Capitalist.
W. L. GRAVES, Vice-President Merchants National Bank.

Fourth and Spring Streets

You cannot have healthy children by improper feeding. Let them be reared on good, healthy, nourishing food like

DR. PRICE'S WHEAT FLAKE CELERY FOOD

to make them a nation of physical and mental workers. Its the best food for growing children, the feeble and the aged.

10 cents a package.

For sale by all Grocers

HOLIDAY SPECIALS

IN CALIFORNIA WINES

For Eastern Shipment

On account of delay in freight deliveries it is well to make sh ments early, and thus be assured that they will reach your h home in time. Freight charge to the main Eastern centers $2.25 per hundred pounds. Two cases make weight.

For Today and Monday Only

Assortment No. 1	
3 qt Delta 1 Crown Claret	$ .75
3 qt Delta 1 Crown Zinfandel	1.05
2 qt Delta 2 Crown Hock	.70
2 qt Delta 2 Crown Riesling	.90
1 qt Delta 2 Crown Sauterne	.50
1 qt Delta Haut Sauterne	.60
Regular Price	4.50
Special Price	4.00

Assortment No. 2	
2 qt Delta 1 Crown Port	$ .60
2 qt Delta 1 Crown Sherry	.60
2 qt Delta 1 Crown Angelica	.60
2 qt Delta 1 Crown Claret	.50
2 qt Delta 2 Crown Sauterne	1.00
1 qt Delta Haut Sauterne	.60
1 pt Delta 1 Crown Brandy	1.00
Regular Price	4.90
Special Price	4.25

Assortment No. 3	
2 qt Delta 2 Crown Port	$1.00
2 qt Delta 2 Crown Sherry	1.00
2 qt Delta 2 Crown Angelica	1.00
2 qt Delta 2 Crown Claret	.70
2 qt Delta 2 Crown Sauterne	1.00
1 qt Delta Haut Sauterne	.60
1 qt Delta 2 Crown Brandy	1.25
Regular Price	6.55
Special Price	5.75

*Assortment No. 4	
2 qt E. C. R. Claret	$ .80
1 qt E. C. R. Zinfandel	.50
1 qt E. C. R. Burgundy	.70
1 qt E. C. R. Cabernet	.60
1 qt E. C. R. Hock	.40
1 pt E. C. R. Riesling	.50
1 qt E. C. R. Sauterne	.60
1 qt E. C. R. Haut Sauterne	.70
1 qt E. C. R. Chateau Yquem	1.00
1 qt E. C. R. Chablis	.50
1 qt Delta Apricot Brandy	1.25
Regular Price	7.55
Special Price	6.50

*Assortment No. 5	
2 qt Delta 2 Crown Claret	
2 qt Delta 2 Crown Zinfandel	
2 qt Delta 2 Crown Burgundy	
1 qt Delta 2 Crown Hock	
1 qt Delta 2 Crown Riesling	
1 qt Delta 2 Crown Sauterne	
1 qt Delta 2 Crown Brandy	
Regular Price	
Special Price	

*Assortment No. 6	
1 qt E. C. R. Claret	
1 qt E. C. R. Zinfandel	
1 qt E. C. R. Burgundy	
1 qt E. C. R. Cabernet	
1 qt E. C. R. Hock	
1 qt E. C. R. Riesling	
1 qt E. C. R. Sauterne	
1 qt E. C. R. Haut Sauterne	
1 qt E. C. R. Chateau Yquem	
1 qt E. C. R. Chablis	
1 qt E. C. R. Brandy	
1 qt Delta Apricot Brandy	
Regular Price	
Special Price	

*Assortment No. 7	
2 qt E. C. R. Port	
2qt E. C. R. Sherry	
1 qt E. C. R. Angelica	
1 qt E. C. R. Chateau Yquem	
1 qt E. C. R. Haut Sauterne	
1 qt E. C. R. Burgundy	
2 qt E. C. R. Zinfandel	
2 qt Delta Apricot Brandy	
Regular Price	
Special Price	

*Assortment No. 8	
2 qt Delta O. P. S. Madeira	
2 qt Delta O. P. S. Port	
2 qt Delta O. P. S. Sherry	
2 qt Delta O. P. S. Angelica	
1 qt Delta O. P. S. Tokay	
1 qt Delta O. P. S. Muscatel	
1 qt E. C. R. Brandy	
1 qt Delta Apricot Brandy	
Regular Price	
Special Price	

*The abbreviation "E. C. R." designates El Camino Real Wines.

Freight Prepaid on any of the above to Railroad points within 100 miles of Los Ang

Ask for Our Wine, Liquor and Cigar Catalogue

Anderson & Chanslor Co

Phone Exchange 38

428-430 South Spring Street

Men's Clothing Clothes for M and Young M

—DESMOND'S—

Corner Third and Spring Streets

LOCAL FINANCES.

DEPOSITS ARE NOW GROWING.

Local Banks Report Better State of Things.

Dodge of the Mean-Spirited Stocking-leg Man

Check System Is Working Like a Charm.

The banks and the business public are running a race to see which will prove the most conservative, the most courageous, and meet the situation to the best advantage. The wisdom and common sense of the people are manifested in a decided and continued increase in deposits at the banks. There may be here and there some selfish, timid, unbusinesslike man, or more likely woman, who is drawing out a little money and putting it in safety-deposit vaults, the cook stove or stockings. These instances are rare and the amounts being taken from the banks in this way small. On the contrary, the business public are putting money in the banks every hour of the day. All of the more important banks in the city report a daily increase in their holdings, and the opening of twice as many accounts as are closing.

To circumvent the few who, lacking patriotism and common sense, refuse to recognize the actual situation and also the duty to stand all together, the banks have resorted to occasional stringency in paying out actual money on checks. To those who really need it the banks are giving all the money they need. Furthermore, all the business houses in town are perfectly willing to take checks in payment for any bill of goods bought, large or small. The householder can go to these stores, and having a credit in the bank, buy a bill of goods as large as he wishes and pay for it by check. But where any person is manifestly drawing money from the banks for the purpose of sticking it away in some dark hole, the banker is likely to be a little arbitrary. In some instances fussy people who thought they could draw out a deposit of a few thousand dollars in sums of $100 a day, paying all their expenses by checks outside of this, have been told that $100 a day was a great deal more than their personal expenses, and that they could not have more than $200 a week. This rule is followed in other cities during these times of stringency.

The business men recognize the conditions in the present situation with absolute clearness. The great thing is to keep business moving. The only difference between today and a month ago is that business is kept moving by checks and not by actual transfer of money. In every case most of the business of the town is done by checks, and the balancing is only made by the banks. The people are doing business exactly as they have been doing it time out of mind, for the most part by checks. The banks are straightening their accounts by clearinghouse certificates, which are secured by 125 cents on the dollar.

There is only one important exception. That is in the case of persons employing large numbers of hands in large stores and factories and all kinds of enterprises. Today is Saturday, and these pay rolls will be generally met by the transfer of actual cash over the counters of the banks in the city, and then through the cashiers into the hands of the wage earners of all kinds. It is exceedingly important that the stock of actual money on hand should be carefully kept for this purpose. It outweighs every other consideration, and the banks and the business men are entirely justified in standing together on this policy. It would be almost criminal for them to do anything else.

There will be this month need of a large sum of money to pay our local taxes, half of which are due in November. The tax collectors must hand over to the treasurers legal tender for all taxes collected. The total city tax (expenses and interest) is about $3,300,- ... Our State and county taxes foot up $5,036,168. The whole amount will be nearly $9,000,000. Most of this, of course, stays here.

TYPICAL INCREASES.

Many reports were received from the local banks of heavy increases in deposits. The Security Savings Bank gained $14,000 in cash Thursday, and made a gain of $20,000 yesterday. The Southern California Savings Bank, an affiliated institution, reported a gain of $4000 for Thursday, and the books showed an equally good balance for yesterday's business. At the Farmers' and Merchants' National Bank the records show steady gains for the last ten days of sums ranging from $5000 to $8,000. Up in the north end of town business was extremely good. The United States National reported an increase in deposits of $17,000 for the day. Another savings bank was $7000 ahead for the day's work, and other institutions reported favorably.

"In my opinion this condition will be almost forgotten by Monday," said J. F. Sartori, president of the Security Savings. "There is nothing really back of this flurry. It is only a flash in the pan. There is no need to be worried over the action of the clearinghouse, or the enforcement of the notice rules. This latter action was forced on us by the Clearinghouse Committee, who wished to conserve the cash reserves in the commercial banks to help the business interests, and practically demanded that the savings banks resort to the notice rule. However, this does not mean that any depositor of the latter banks will be refused funds, when proof is shown that actual need exists."

O. M. Souden, vice-president of the United States National, located on North Main and Commercial streets, in a quarter inhabited more or less by foreigners, cited a case yesterday evening, of a Frenchman who came in with this question: "Can I have any money this morning?" "Yes, as much as you need," was the answer. "Well, then I will deposit $2000 more," said the satisfied depositor. He proceeded to do so and left the bank smiling.

ANOTHER INDUSTRY.

Work to Start on Factory in Tujunga Valley for Making Granite Pressed Brick.

On Monday the Granite, Pressed Brick and Crushed Stone Company of Los Angeles will start construction of a large plant for the production of its commodities. It will be located in the wash of the Tejunga Valley, where there is considerable granite. The location is between Burbank and San Fernando.

The plant will have a capacity of 150 tons of crushed stone and 25,000 bricks a day, and will employ from thirty to forty men. Charles A. King will act as superintendent. The contractors who will erect the building are Greenleaf and Carpenter. When completed the kilns, crushers and other appliances will occupy a ground area of more than an acre and a quarter. The company will manufacture pressed and ornamental brick of granite stone.

ale ing

that we are going to ane one year ago we secur cordingly. We bought nt occupants of the sto

First-class tailors make alterations free charge when necessa just the same as if paid regular price.

ECIALS

WINES

hipment

t is well to make ship hey will reach your hain Eastern centers ake weight.

day Only

Assortment No. 5

ta 2 Crown Claret	$
ta 2 Crown Zinfandel	
ta 2 Crown Burgundy	1
ta 2 Crown Hock	
ta 2 Crown Riesling	
ta 2 Crown Sauterne	
ta 2 Crown Brandy	1
a Apricot Brandy	1
ta Peach Brandy	1
egular Price	
pecial Price	

Assortment No. 6

R. Claret	$
R. Zinfandel	
R. Burgundy	
R. Cabernet	
R. Hock	
R. Riesling	
R. Sauterne	
R. Haut Sauterne	
R. Chateau Yquem	1
R. Chablis	
R. Brandy	1
a Apricot Brandy	1
egular Price	
pecial Price	

Assortment No. 7

R. Port	$1
R. Sherry	1
R. Angelica	
R. Chateau Yquem	1
R. Haut Sauterne	
R. Burgundy	
R. Zinfandel	
a Apricot Brandy	1
egular Price	
pecial Price	

Assortment No. 8

a O. P. S. Madeira	$2
a O. P. S. Port	2
a O. P. S. Sherry	2
a O. P. S. Angelica	2
a O. P. S. Tokay	1
a O. P. S. Muscatel	1
R. Brandy	1
a Apricot Brandy	1
egular Price	12
pecial Price	11

Camino Real Wines.
Within 100 miles of Los Angele
Catalogue

nslor Co.

ng Street

Clothes for M and Young M

'S

ng Streets

LOCAL FINANCES.

DEPOSITS ARE NOW GROWING.

Local Banks Report Better State of Things.

Dodge of the Mean-Spirited Stocking-leg Man

Check System Is Working Like a Charm.

The banks and the business public are running a race to see which will prove the most conservative, the most courageous, and meet the situation to the best advantage. The wisdom and common sense of the people are manifested in a decided and continued increase in deposits at the banks. There may be here and there some selfish, timid, unbusinesslike man, or more likely woman, who is drawing out a little money and putting it in safety-deposit vaults, the cock stove or stockings. These instances are rare and the amounts being taken from the banks in this way small. On the contrary, the business public are putting money in the banks every hour of the day. All of the more important banks in the city report a daily increase in their holdings, and the opening of twice as many accounts as are closing.

To circumvent the few who, lacking patriotism and common sense, refuse to recognize the actual situation and do the duty to stand all together, the banks have resorted to occasional stringency in paying out actual money on checks. To those who really need it the banks are giving all the money they need. Furthermore, all the business houses in town are perfectly willing to take checks in payment for any bill of goods bought, large or small. The householder can go to these stores, and having a credit in the bank, buy a bill of goods as large as he wishes and pay for it by check. But where any person is manifestly drawing money from the banks for the purpose of sticking it away in some dark hole, the banker is likely to be a little arbitrary. In some instances foxy people who thought they could draw out a deposit of a few thousand dollars in sums of $100 a day, paying all their expenses by checks outside of this, have been told that $100 a day was a great deal more than their personal expenses, and that they could not have more than $200 a week. This rule is followed in other cities during these times of stringency. The business men recognize the conditions in the present situation with absolute clearness. The great thing is to keep business moving. The only difference between today and a month ago is that business is kept moving by checks and not by actual transfer of money. In every case most of the business of the town is done by checks, and the balancing is only made by the banks. The people are doing business exactly as they have been doing it all out of mind, for the most part by checks. The banks are straightening their accounts by clearinghouse certificates, which are secured by 125 cents on the dollar.

There is only one important exception. That is in the case of persons requiring large numbers of hands in their stores and factories and all kinds of enterprises. Today is Saturday, and their pay rolls will be generally met by the transfer of actual cash over the counters of the banks in the city, and also through the cashiers into the hands of the wage earners of all kinds. It is exceedingly important that the right actual money on hand should be carefully kept for this purpose. It outweighs every other consideration, and the banks and the business men are entirely justified in standing together on this policy. It would be almost criminal for them to do anything else. There will be this month need of a large sum of money to pay our local taxes, half of which are due in November. The tax collectors must hand over to the treasurers legal tender for all taxes collected. The total city tax (expenses and interest) is about $3,300,-. Our State and county taxes foot $5,036,168. The whole amount will be nearly $9,000,000. Most of this, of course, stays here.

TYPICAL INCREASES.

Many reports were received from the local banks of heavy increases in deposits. The Security Savings Bank raised $14,000 in cash Thursday, and made a gain of $20,000 yesterday. The Southern California Savings Bank, an affiliated institution, reported a gain of $4000 for Thursday, and the books showed an equally good balance for yesterday's business. At the Farmers' and Merchants' National Bank the records show steady gains for the last ten days of sums ranging from $5000 to $8000. Up in the north end of town business was extremely good. The United States National reported an increase in deposits of $17,000 for the day. Their savings bank was $7000 ahead of the day's work, and other institutions reported favorably.

In my opinion this condition will be almost forgotten by Monday," said J. Bartlett, president of the Security Savings. "There is nothing really back of this flurry. It is only a flash in the pan. There is no need to be worried over the action of the clearinghouse, or the enforcement of the police rules. The latter action was forced on us by the Clearinghouse Committee, who seek to conserve the cash reserves in commercial banks to help the business interests, and practically demand that the savings banks resort to the notice rule. However, this does not mean that any depositor of the savings banks will be refused funds, and it is shown that actual need exists."

H. Bouden, vice-president of the United States National, located on North Main and Commercial streets, in the quarter inhabited more or less by lawyers, cited a case yesterday evening of a Frenchman who came in with the question: "Can I have any money this morning?" "Yes, as much as you want," was the answer. "Well, then I deposit $2000 more," said the satisfied depositor. He proceeded to do so and left the bank smiling.

ANOTHER INDUSTRY.

Plan to Start on Factory in Tujunga Valley for Making Granite Pressed Brick.

On Monday the Granite, Pressed Brick and Crushed Stone Company of Los Angeles will start construction of a large plant for the production of its commodities. It will be located in the north of the Tejunga Valley, where there is considerable granite. The location is between Burbank and San Fernando.

The plant will have a capacity of 150 tons of crushed stone and 25,000 bricks daily, and will employ from thirty to forty. Charles A. King will act as manager. The contractors who will do the building are Greenleaf and Carpenter. When completed the kilns, engines and other appliances will occupy a ground area of more than an acre and a quarter. The company will manufacture pressed and ornamental brick and granite stone.

ELECTRO SILICON

Forty Years In Household Use. Unequalled For Cleaning and Polishing SILVERWARE.

Send address for a FREE SAMPLE, or 15 cents in stamps for a full box. The Electro Silicon Co., 39 Cliff St., New York. Grocers and Druggists sell it.

WOMEN'S CLUBS.

Opera Stars at Ebell.

The Ebell Club has arranged for a musical treat of a high order as its offering for Monday afternoon, when three of the artists from the Milan Opera Company, Ferrabini, Lombardi and Pacini, will present a musical matinée of opera selections.

The prologue to "Pagliacci," will be sung by Sig. Pacini. The beautiful Ester Ferrabini will render "Son pachi Flor," from Mascagni's light opera, "Amico Fritz," and will appear in a duet from "Traviata," with Pacini. Lombardi will sing two notable selections from Verdi, an aria from "Simon Bocanekgra," and "Infelice," from "Ernani."

Canadian Alps.

How little the average person knows of this "great, round, beautiful, wonderful world." Yesterday, an almost unknown portion of it, the Canadian Alps, was revealed to the members of the Friday Morning Club by Herbert W. Gleason, a Boston man, whose soul the mountains have possessed. Mr. Gleason has spent six summers in this wonderland to the north, where nature speaks a language, sublime as the loftiest peak that pierces the sky, and subtle as the delicate flowers that cling to the wind-blown slopes.

"This is not to be a lecture," Mr. Gleason announced to the club members yesterday, "but a personally-conducted tour, for," said he, "I have learned that even in Boston people prefer to see pictures of places rather than to hear about them. Besides," he continued, "this region which an Englishman has declared is fifty or sixty Switzerlands rolled into one, is indescribable. Words cannot paint the beauty and the majesty of it."

The views subsequently shown were eloquent proofs of the speaker's assertion, besides being valuable works of art. One could feel the clarity of the atmosphere, and almost touch with the hand the slopes of those transcendent mountains. Noble waterfalls, lakes flashing like gems in the sunlight, old dead glaciers, ice caves with their prismatic hues, and sides groined like cathedrals by by-gone sub-glacial streams, precipices sometimes with a sheer drop of 4000 feet to the the base—all were shown in the views of Mr. Gleason, but most astonishing of all were the exquisite wild flowers bravely blooming on the bare face of the rocks way up on the roof of the world.

Save for its wealth of human association the Alps of the old world pale before the glory of the Canadian Rockies as shown and preached by Mr. Gleason.

Kindergarten Club.

Next Thursday afternoon at the Cambria-street school the Kindergarten Club will hold an important meeting when officers will be elected and work for the year will be planned. Miss Bessie Stoddart will address the members in the interest of the playgrounds movement in Los Angeles, Miss Stoddard being a member of the Playgrounds Commission. The meeting will open at 2:30 o'clock.

Business Women's Association.

The next regular meeting of the California Business Women's Association will be held Thursday evening, at No. 313 West Third street, when an interesting talk will be given by Frederick Rader on "Women in Alaska."

This club, formed for the protection of women in their business interests, and for their education along practical business lines, has grown from a membership of fifteen to 100 in little over a year's time. The club has lately allied itself with the State Federation.

At Gates Street.

The Gates-street Child Study Circle held a meeting last Wednesday, the others being entertained with a programme of recitations, and music. Ernest J. Likely, Supervisor of Compulsory Education, gave a helpful talk on parental school work.

Galpin Shakespeare Club.

The Galpin Shakespeare Club will hold its regular meeting November 15. Miss Jessica Lawrence will act as leader and will treat "Browning as a Poet of Action." The poems, "Herve Riel," "Echetlos," and "Count Gismond," will be considered with Mrs. George H. Freeman as reader. Mrs. Eliza Tupper Wilkes will have a paper on "Poetic Vision in Practical Life," and Mrs. Margaret T. Phillipson will give current Shakesperean commentaries. Luncheon will be in charge of Mrs. D. L. Clambitt.

In the Shakespeare section that meets every Tuesday afternoon, the Kate Tupper Galpin class has just completed the study of King John, under Mrs. Edward North as instructor. The class will now take up Richard II.

TAFT WILL LINGER.

WASHINGTON, Nov. 1.—It was announced at the White House today that Secretary Taft will delay his departure from Manila until November 9 on account of the great amount of business for the Secretary to review while in the islands. His stay has been urgently requested by Gov. Smith.

Children thrive on *Scott's Emulsion.* It is concentrated nourishment in easily digested form. Their health improves after taking it a short time. It is the greatest child-food in the world.

ALL DRUGGISTS: 50c. AND $1.00.

Flannels

12½c outing flannel blue, pink, cream and white yard..... 9½c

32-inch fancy challies for comforts, yard..... 8⅓c

Central DEPARTMENT Store 609-619 S BROADWAY LOS ANGELES

"Your Money's Worth or Your Money Back."

Sheetings

28c unbleached sheeting, full 76 inches wide, good quality..... 24c

12½c bleached Turkish towels, good size..... 8⅓c

Last Day Of This Great Sale Of Men's Clothing

Men's $12.00, $18.00 and $25.00 Suits, Overcoats And Cravenettes Reduced to $6.45, $9.45 And $14.45

Saturday is the last day of the most remarkable clothing sale ever inaugurated by any Western store—an absolute sacrifice of the highest products of America's master clothes builders without regard to cost or value. The primary object of this sale was to relieve an overstocked condition in our Clothing Department—an end which, owing to the astounding values offered, was accomplished several days before this sale was advertised to close. Men who choose today will pick from lines that we cannot hope to duplicate at even regular figures—hand-tailored suits, overcoats and cravenettes of the highest character reduced to about half actual selling price.

MEN'S $12.00 SUITS, OVERcoats and cravenettes, new fall models in fashionable brown and gray effects, all sizes; the best $12.00 garments in the market..... $6.45

MEN'S $18.00 SUITS, OVERcoats and cravenettes; suits made from pure worsteds and cassimeres; all wool serges and black thibets; single or double breasted styles..... $9.45

MEN'S $25.00 SUITS, OVERcoats and cravenettes; handsome fabrics in new shades of brown and gray mixtures; faultlessly tailored garments in latest fashions..... $14.45

Extraordinary Values in Boys' Clothing

BOYS' $5.00 RUSSIAN and Sailor blouse suits, serges and cheviots, plain colors and fancy mixtures, sizes 2½ to 10 years.... $3.25

BOYS' REEFER OVERcoats, regular length, box effects in wool materials, light or dark mixtures, sizes 2 to 10 years, special.... $3.45

BOYS' $7.50 ALL WOOL double breasted suits, belted coat, knickerbocker trousers, every seam taped; sizes 8 to 17 years, special at..... $4.95

YOUTHS' $10.00 WINTER cravenettes, cut full and long, newest styles in most desirable colorings splendidly tailored $6.45

MEN'S AUSTRALIAN LAMBS' wool natural gray underwear, single or double breasted shirts and drawers; regular $2 values, special at.... $1.48

MEN'S NATURAL GRAY, heavy weight underwear, perfect fitting shirts and drawers, splendid winter garments; regular $1.50 values, special at..... 98c

MEN'S EXTRA QUALITY KID and mocha gloves for street or dress wear, all the new fall shades, faultless in fit and service; $1.50 values, pair..... 95c

$3 Hats $1.90

MEN'S NEW, FASHIONable fall hats, correct blocks in soft or derby styles, equal of any $3 hats, special at..... $1.90

MEN'S FINE MERINO AND cotton form fitting union suits; regular $1.50 values, special at..... 98c

MEN'S FINE HALF HOSE, splendid assortment in embroidered lisle; regular 35c value, special at..... 17c

65c Veiling 33c

Fine Chiffon and Tuxedo Net Veilings, plain, plaid and new novelties, black, white, blue, red, brown, plum and champagne; regular 50c and 65c quality; special at..... 33c

65c box ruching, 6 neck lengths, special, box..... 35c

Women's $1.25 mocha gloves, tan, brown, gray..... 98c

25c fancy ribbons, beautiful Dresden, Persian and shaded effects for pillow ruffles, also plain silk taffetas in every color, 4 and 5-inch widths, yard.... 17c

$1.00 crushed kid belts, new styles, pretty buckles..... 50c

Samples of ladies' 25c embroidered handkerchiefs.... 12½c

Broken lines of women's 50c hose, fine gauze, cotton and lace lisle, very best qualities, all sizes in several styles, Saturday 3 pairs for $1, a pair..... 35c

Women's $1.25 fine mercerized lisle vests at..... 98c

Children's 15c light sleeveless vests and pants..... 5c

$16 Watches $9.95

Men's Elgin and Waltham watches; in 12, 16 or 18 Dueber, Crown or Crescent cases with written guarantee of twenty years, regular price $16.00, Saturday..... $9.95

Ladies' and men's gold filled watches, guaranteed for twenty years, good movements; worth $12.00, Saturday..... $7.95

Ladies' Gold Filled Watch Chains at Half Price

Good News! Women's $30 Suits $20

Not so many of them as we wish there were, but no woman will be disappointed who comes today. The manufacturer found that he could not duplicate the materials, so he decided to close out what he had on hand. He had sufficient goods to make 97 suits and we couldn't say yes quickly enough when he told us his price. Semi and tight fitted coats, satin lined, velvet collar trimmed with soutache braid, handsomely tailored skirts, in Burgundy, gray, blue and fancy mixtures, $30.00 suits at..... $20.00

MISSES' AND CHILdren's fall suits, jaunty styles, brown, blue, green and red; special values at $25.00 and down to.. $10

WOMEN'S NEW FALL dress skirts, voiles, Panama, fine serge and silk, black and colors, special values at $25.00 and down to..... $5.00

WOMEN'S PLAIN AND Roman stripe taffeta silk petticoats, desirable colors, regular $8.95 to $12.50 values, special at..... $6.95

$10 Trimmed Hats Special $6.50

Newest fall millinery, beautifully trimmed suit and street hats, expressing the very latest fashion thoughts, handsome soft felt and blocked shapes with large silk choux, taffeta bows, wings, quills and ornaments, hats worth $10.00, Saturday..... $6.50

Misses' $2.00 and $2.50 College Skidoo and Cowboy hats, black, white and all colors, special Saturday..... 98c

Sale of Women's and Children's Shoes

The richest values in new, fashionable fall and winter shoes ever placed on sale. Choose from our carefully selected regular lines with assurance that no matter how reduced the price, quality is absolutely perfect.

Women's finest quality high shoes, patent kid and calf leathers, E. P. Reed & Co.'s $5.00 lines..... $2.95

Women's $1.25 fine fur trimmed felt Juliets..... 89c

Women's finest quality low shoes, patent kid and calf leathers, E. P. Reed & Co.'s $5.00 lines..... $2.95

Misses $1.75 solid leather shoes, sizes 9½ to 2..... $1.29

Women's fine dongola or vici kid, perfect fitting, serviceable, comfortable shoes; $2.00 lines..... $1.45

Boys' $1.75 solid leather shoes, sizes 9 to 13½..... $1.29

50¢ ON THE $

TrusteeSale

OF THE Spitzer Stock BY THE Merchant's Trust Co., Trustee

Yesterday marked the opening of this wonderful sale with a crowd and jam. Today will be bigger and better than yesterday.

Mr. Spitzer, formerly 340 So. Broadway, was a good buyer. His choice of styles was first-class. Too bad he could not stand the pressure of competition. But his misfortune is a great blessing to you. This, with the stock of the big Eastern retailer, bought also at our own price, are yours for the same small measure of their real value. Remember, it is MOSGROVE'S, the satisfactory women's suit house.

Second Day of This Great Sale of Women's Suits, Coats, Jackets, Waists, Furs, etc. Be Here Early

$1.00 Flannel Kimonos in light and dark colors, well made, winter weights; half price..... 50c

$5.00 Fur Pieces; handsome sable effects; splendid values during this sale..... $2.50

$3.50 Petticoats; walking lengths, mixed worsteds, in splendid patterns, well made garments, priced at..... $1.98

$6.50 Net Waists, silk underlings; these are latest clumy effects. Trustee Sale price, only..... $3.98

Beautiful Belt Buckles; Spitzer's price up to $5.00. Sale price now..... 98c

$6.50 Tourist Jackets; in the natty checks. Trustee Sale price is less than half..... $2.98

$5.00 Eiderdown Bath Robes; all colors, fine styles, heavy materials, beautifully made..... $2.98

$10.00 to $15.00 Waists, in silk, wool or lingerie fabrics. Here is the cream of fine waist making; elaborately trimmed. Trustee Sale price, half and less..... $5

$10.00 Fur Pieces in Japanese mink and sable. Here's your fur store..... $5

$25.00 Furs; genuine Russian sable; splendidly made and swell styles; only..... $12.50

50¢ ON THE $

OLDEST SUIT HOUSE IN THE CITY, EST. 1883

Mosgroves

SALM BEHREND, PROPRIETOR

Just Below First St.

119 South Spring St.

50c Bib Aprons; white lawn and fine ginghams; half price for this sale..... 25c

$10.00 Long Black Coats; swell, 54-inch length, velvet collars, splendid tailoring. Under half price..... $4.98

$40.00 Suits; every wanted fabric, all the popular modes, semi or tight fitting, military styles and highest class workmanship; $15 saving at..... $25

25c White Lawn Aprons; some trimmed with embroidery and pocket, large and small sizes..... 11c

$1.00 Flannelette Waists; new fall styles, very thing for these cool mornings. Sale price..... 50c

$5.00 Belts, silk, leather and elastic; fine range of new styles. Away under half..... $1.98

$6.50 Black Taffeta Silk Waists, extra superior quality, best silk waist buy in town..... $3.98

$25.00 Suits; the new Prince Chap styles; broadcloth and fancy weaves; beautiful tailoring and only..... $13.50

$20.00 All Wool Suits; the new mixtures and in smart styles and fabrics. Trustee Sale price..... $10

50¢ ON THE $

IVERS & POND PIANOS SOLE AGENTS

J. B. BROWN MUSIC CO., 648 South Broadway.

The Goodyear Raincoat Co. are showing their fall line of Auto, Silk and Satin outer garments; also the Priestley Cravenettes for men, women and children. 210 S. Broadway.

PIANOS

HENRY F. MILLER & BEHNING Sold By THE BURTON MUSIC CO.

756-760 S. Broadway Opp. Hamburger's New Store

CASH OR CREDIT Eastern Outfitting Co.

Our Prices Are the Same 626-628 South Main Street

BEEMAN & HENDEE "THE BABY SHOP"

447 S. Broadway

Juvenile Clothing—Infants Wear and Toys

ALFRED BENJAMIN & CO.'S HIGH GRADE CLOTHING Sold only by JAMES SMITH & CO. 137-139 South Spring Street.

As Low As.... $2.50

For Ten Days Only

Take advantage of this opportunity

Suction Plates and Adhesive Plates

$4.50 Up

I have had several plates made and also bridge work by as many different dentists, but never got anything that was satisfactory until Dr. Schiffman made me the plate I am now wearing, which is entirely satisfactory. LOUIS METZLER, 4626 S. Park Ave.

I have had three plates made for me by different dentists, and they all have cost more than double the amount I paid for the plate made by Dr. Schiffman. It is the only one that I have taken any comfort with and am very pleased to say that it is satisfactory in every way, and I highly recommend the Schiffman Dental Co. MRS. CHAS. BURKE, 2331 E. 4th St.

SCHIFFMAN DENTAL CO., 307 N. Spring, over Hale's.

Also open evenings and Sunday forenoons. See specimens of our work at our entrance.

Ocean Steamships.

North-German Lloyd

Fast Express Service

PLYMOUTH—CHERBOURG—BREMEN

Cecilie(new)	Nov. 12, 10am	Cecilie(new)	Dec. 10, 10am
Kaiser	Nov. 19, 10 am	Kronprinz	Jan. 7
K. Wm. II.	Nov. 26, 10am	Cecilie (new)	Feb. 4
Kronprinz	Dec. 3, 2pm	K. Wm. II.	Feb. 13

Twin-Screw Passenger Service

PLYMOUTH—CHERBOURG—BREMEN 10 am

*Oneisenau	Nov. 14	*Rhein	Dec. 12
*Main	Nov. 21	*Oneisenau	Dec. 19
†Barbarossa	Nov. 28	*Main	Dec. 26
†Kurfuerst	Dec. 5	†Barbarossa	Jan. 2

*Bremen direct. †Cherbourg and Bremen.

Mediterranean Service

GIBRALTAR—NAPLES—GENOA, at 11 a. m. CONNECTING AT GIBRALTAR FOR ALGIERS.

K. Luise	Nov. 16	K. Luise	Jan. 4
K. Albert	Nov. 30	P. Irene	Jan. 11
*Neckar	Dec. 4	†Kaiser	Jan. 18
Friedrich	Dec. 7	Friedrich	Jan. 25

†Alexandria (Egypt) via Napies and Genoa. *Omits Genoa.

Around the World Tours

EAST AND WEST, North German Lloyd Express Line Marseilles—Alexandria.

GERMAN—MEDITERRANEAN—LEVANT LINE.

Marseilles—Genoa via Naples to the Levant ROYAL ROUMANIAN MAIL STEAMERS, Constanza—Constantinople—Smyrna—Alexandria.

North German Lloyd Travellers' Checks Good All Over the World.

OELRICHS & CO., NO. 5 BROADWAY, NEW YORK; ROBERT CAPELLE, 904 VANNESS AVE., SAN FRANCISCO, CAL.

Hamburg-American

Twin-Screw Express and Passenger Service.

London via Plymouth		*Bluecher	Nov. 7
		Pennsylvania	Nov. 9
		*Amerika	Nov. 14
Paris via Cherbourg Hamburg		*President Grant (new)	
			Nov. 18
		Pretoria	Nov. 23
		*Kaiserin Augusta Victoria (new)	Nov. 28
		Patricia	Nov. 30
		*Bluecher	Dec. 7

*Among special features of these vessels are: Grill Room, Gymnasium, Palm Garden, Ritz-Carlton Restaurant, Elevators, Electric Baths.

FIRST CABIN RATE $50 to Europe

Gibraltar Naples Genoa		Hamburg	Nov. 5
		Batavia	Nov. 21
		Moltke	Nov. 28
		Hamburg	Jan. 4
Alexandria via Gibraltar	Special Trips by S. S. Hamburg Jan. 4 and Feb. 15		

Grand Winter Cruises to the Orient West Indies. Superb Nile Service by new steamers. Tourist bureau for general information.

Travelers' Checks, good all over the world.

Hamburg - American Line

908 Market St., San Francisco.

OR ANY LOCAL AGENT IN LOS ANGELES

$50 First Class

To Europe. $40 second-class, $26 third-class, $21 steerage, by largest and best steamers. Tickets issued to and from all parts of the world. Los Angeles to Honolulu and return $132.50. Around the world tours $445. Agents for principal Atlantic and Pacific lines.

SECURITY SAVINGS BANK

Steamship Dept. 4th and Spring.

$50 TO EUROPE

and Up, According to Steamer

First Class by the Following Lines

American Line

PLYMOUTH—CHERBOURG—SOUTHAMPTON

St. Louis	Nov. 9	St. Paul	Nov. 23
Philadelphia	Nov. 16	New York	Nov. 30

PHILAD.—QUEENSTOWN—LIVERPOOL

Haverford	Nov. 9	Merion	Nov. 30
Noordland	Nov. 16	Haverford	Dec. 13

Atlantic Transport Line

NEW YORK—LONDON DIRECT

Minnetonka	Nov. 16	Minneapolis	Nov. 30
Mesaba	Nov. 23	Minnehaha	Dec. 7

Holland-America Line

NEW YORK—ROTTERDAM, via BOULOGNE

Sailing Wednesdays as per Sailing List.

Noordam	Nov. 6	Potsdam	Nov. 20
Ryndam	Nov. 13	N. Amsterdam	Nov. 27

Red Star Line

NEW YORK—ANTWERP & PARIS

Kroonland	Nov. 6	Finland	Dec. 4
Zeeland	Nov. 20	Vaderland	Dec. 11

White Star Line

NEW YORK—QUEENSTOWN—LIVERPOOL

*Cedric	Nov. 7	*Arabic	Nov. 21
*Celtic	Nov. 14	*Baltic	Nov. 28

PLYMOUTH—CHERBOURG—SOUTHAMPTON

†ADRIATIC	Nov. 6	*Oceanic	Nov. 20
*Teutonic	Nov. 13	*Majestic	Nov. 27

†New, 24,000 tons, has elevator, gymnasium, Turkish baths and *sand.

BOSTON—QUEENSTOWN—LIVERPOOL

Cymric	Nov. 4	Dec. 4, Jan. 1, Jan. 29	

New York and Boston to ITALY AND EGYPT

Via Azores, Madeira, Gibraltar, Algiers.

*Republic	Nov. 30	Jan. 25, Mar. 7, Apl. 18	
*Romanic	Dec. 5	Feb. 1, Mar. 14, Apr. 25	
*Cretic	Nov. 7	Dec. 11, Mar. 28, May 9	
*Canopic	Nov. 16	Jan. 11, Feb. 22, Apr. 4	

*CEDRIC 700 feet long, 21,035 tons Jan. 4, Feb. 15.

G. N. KOEPPEL, P. A. P. C., 35 Ellis St., San Francisco, Cal., or any local agent. H. B. RICE CO., Agents, 609 S. Spring St.

The Oldest Steamship Office in Los Angeles Established 1888

HUGH B. RICE CO., 609 So. Spring Street. LOW RATES Agents For All Lines

THE TIMES-MIRROR COMPANY
H. G. OTIS....President and General Manager.
HARRY CHANDLER....Vice-President and Assistant General Manager.
MARIAN OTIS-CHANDLER....Secretary. ALBERT McFARLAND....Treasurer.
PUBLISHERS OF

Los Angeles Daily Times

Daily, Weekly, Sunday, and Weekly Magazine. Vol. 32, No. 182. Founded Dec. 4, 1881. Twenty-sixth Year.

EVERY MORNING IN THE YEAR.

NEWS SERVICE:—Full reports of the Associated Press, covering the globe; from 1500 to 2,000 words transmitted daily over more than 25,000 miles of leased wire.

TERMS:—Daily and Sunday, including Magazine Section, 75 cents a month, or $9.00 a year; Daily, without Sunday, $7.50 a year; Sunday, $3.50; Magazine only, $1.50; Weekly, $1.50.

TELEPHONES:—Counting-room, Subscription Department, Editorial Rooms, City Editor and Local News Room, Sunset Press 1; Home 448 for THE TIMES.

AGENTS:—Eastern Agents, Williams & Lawrence, Brunswick Building, 5th Ave., and 34th Street, New York; 1224 Marquette Building, Chicago; Washington Bureau, 46 Post Building, telephone 1247 Main, where the latest copies of The Times may be consulted. San Francisco office, 709 Market street, between Third and Fourth.

SWORN CIRCULATION:—Daily net average for 1896, 18,901; for 1897, 19,258; for 1898, 26,151; for 1899, 25,731; for 1900, 26,725; for 1901, 28,448; for 1902, 30,936; for 1903, 34,848; for 1904, 37,702; for 1905, 45,150; for 1906, 50,501 copies; Sunday average for 1906, 70,749 copies.

Yesterday's Regular Edition 48,770

THE TIMES has a larger regular bona-fide circulation than any local rival. It circulates widely among the intelligent, industrious, substantial, forehanded classes. The greatest volume of business advertising, the finest display, the best classifications, the largest results to advertisers.

Offices: Times Building, First and Broadway.

Entered at the Los Angeles Postoffice for transmission as mail matter of the second class.

PART II: EDITORIAL, LOCAL AND BUSINESS SECTION

Pen Points

The country has been a little wild, but at bottom it has been honest.

Everybody and his aunt will pay a visit to Los Angeles this winter.

It is at least certain that Raymond Hitchcock did not need the advertising.

It is on the dark streets that the hold-ups take place. Then why have dark streets?

It will be remembered that John W. Gates said it "was" easy to make a million dollars.

In considering ways and means the bankers cannot be accused of resorting to mean ways.

Clearinghouse checks are all right. The trouble is to get hold of a sufficient number of them.

If the country had been looking as good in 1896 as it does now we would have called it a boom.

The simple fact is that money has been overworked and demands an opportunity to rest up a bit.

The banks that have weathered this storm have a perfect right to boast of the confidence of a large and discriminating public.

Trouble has certain well defined paths over which it makes regular journeys. Read the sign posts and take the other roads.

Henry Clews says that President Roosevelt has done right, which proves that there is at least one financier who agrees with the people.

What the police must do is to keep its eyes on the riffraff and bobtail that is figuring to invade these precincts within the next moon.

It being settled that a race horse tout is not to be trusted, then there should be a way to run out of the State any man who follows that profession.

The two sure, reliable, eloquent and joyful barometers of the business prosperity of Los Angeles are the bank clearings and the advertising columns of The Times.

The distinct advantage enjoyed by the California producers of dried fruit is that they have a crop on their hands that will keep until they get ready to dispose of it.

There will be so many great questions before the next Congress that one cannot help regretting that there are so few great men in Congress to grapple with them.

The office of Chief of Police may be a difficult position to fill, but there is a man somewhere who can fill it after Kern resigns, and the thing to do is to hunt that man up.

We have been told of a newspaper man who is about to leave the profession and locate on a ranch. Thus does the sordid greed for gold eat into the vitals of life's ideals.

If it be true that faith can overcome mountains, why is it that no one has thought of the advisability of starting a Sunday-school in "Lucky" Baldwin's city of Arcadia?

An effort is to be made to close up the saloons of Chicago. Imagine the holy calm that would settle over that bedeviled community when the grog shops were put out of business.

Decent people will do well to stay away from Arcadia during the racing season, and the other kind of people connected with Arcadia will do well to stay away from Los Angeles.

Women are more faithful than men, the proof being found in the many instances of men deserting their wives after acquiring wealth. But then's the time a woman will cling to a man the closer.

We don't see how anybody can credit William J. Bryan with common sense, in view of the fact that he believes that the support of William R. Hearst would be a benefit to him.

The talk that Bryan can defeat any candidate except Roosevelt is the silliest rot that could possibly be thought of. There has not been one man mentioned for the Republican nomination who could not defeat the Nebraskan, hands down.

There is nothing that gives a railway agent so much delight as to sell a man a ticket to leave California. The agent well knows that it won't be long until some other railway agent will sell the same man another ticket to come back.

Reports are at hand of men being laid off work in the East because of the approach of cold weather. The wonder is that the East has made so much progress as it has, having never been able to progress more than about six months out of every year.

The truest thing concerning the money stringency has been said by Financier George Roberts. He says it is not uncommon. Many of us will be able to remember frequent occasions in our personal experiences that amply bear Mr. Roberts out in his assertion.

FOR PENAL REFORM.

One of the uppermost demands of our day is for some reform in dealing with criminals. A movement in this direction has been in progress during the ages, particularly in recent times. But we have only made a beginning, and there is much to be done now and in the future. We must do our part in our day.

Roland B. Molineux was convicted of murder, and when almost in sight of the electric chair was freed by the Appellate Court. He has embodied his experience as a prisoner and his broadened views upon the subject in a general study of prisons and punishments in what he calls "Courts of Rehabilitation."

It is the advanced idea. The plan is based upon a conclusion that "no human being, whatever his crime, should be sentenced to a definite term in prison." The proposition is to impose in all cases indeterminate sentences. In this plan the trial court simply passes upon the guilt of the person accused. The jury having found him guilty, the court is to send him to prison. There the law ceases to deal directly with the person. He is put in the prison and his future rests with himself. He may never again see the outside world, and he may see it in a time longer or shorter, according to his conduct during incarceration.

Speaking from his own experience, Molineux says: "The moment the door closes upon the prisoner, you have a man who longs with all his soul for liberty." Undoubtedly this is true in the case of all but one criminal out of a thousand. This prisoner's observations led him to the conclusion that where the term of imprisonment was short, the prisoner looked forward with considerable cheerfulness, because he saw his liberty in no long time. When the term was long, hope seemed to perish. He became sullen and unmanageable, as one might expect in the case of a person from whose mind all hope was cut off.

Here we have a well constructed foundation for the writer's plan. Having this longing for liberty, the prisoner is put to work with an understanding that the moment he shows himself so thoroughly rehabilitated in character as to make him a safe member of society, he will be released. Molineux points out that the decision should not be left to the warden of the penitentiary, or to any board meeting to decide in secret upon any prisoner's case. He recognizes that at the present time the power of friends and relatives is often brought to bear and succeeds in releasing persons not safe to have at liberty. When the prisoner has neither friends nor relatives to bring pressure to bear, no effort on his part can give him the least hope of gaining his liberty. In order to meet the case Molineux proposes that at certain times the prisoner shall be brought back before a "Court of Rehabilitation." This court hears the man's case as the court of committal heard it in the first instance, with this exception: then the testimony taken was against him; now there is to be taken all the testimony to be offered for him. The warden of the prison tells what he has to say regarding the man's good behavior. The superintendent under whose immediate charge he has been gives his testimony. Part of the plan is that while in prison the man should be paid for such services as he renders. Here the treasurer of the prison comes into court and tells how long this man has been under restraint and what sum he has earned during the time. Then the convict tells his own story and upon this testimony his case is decided. If the court is of the opinion that the testimony is favorable to him, it sets him free and restores to him his citizenship as a matter earned. The man has had his experience in prison and that is supposed to act upon him in the way of restraint.

It seems as if such a court and trial, with its result, would tend to erase from the man set at liberty the stigma of having been an inmate of a prison. Whatever mark of disapprobation is put upon him by society through the court which condemns him would be in a considerable degree removed by the court which sets him at liberty. Undoubtedly the greatest handicap of the man who has been once in prison is the stain which remains upon him and the difficulty which he finds to reestablish confidence in himself in the minds of people generally. There could be much done in this direction by the judgment of a court which has heard his case and restored him again to society.

The plan looks feasible—like a thing that is well worthy of trial.

As far as we are able to ascertain, a Count ranks among the European nobility about the same as a corporal in our State militia, and still American heiresses break their necks to get one of them.

WILL CARRY US SAFELY OVER.

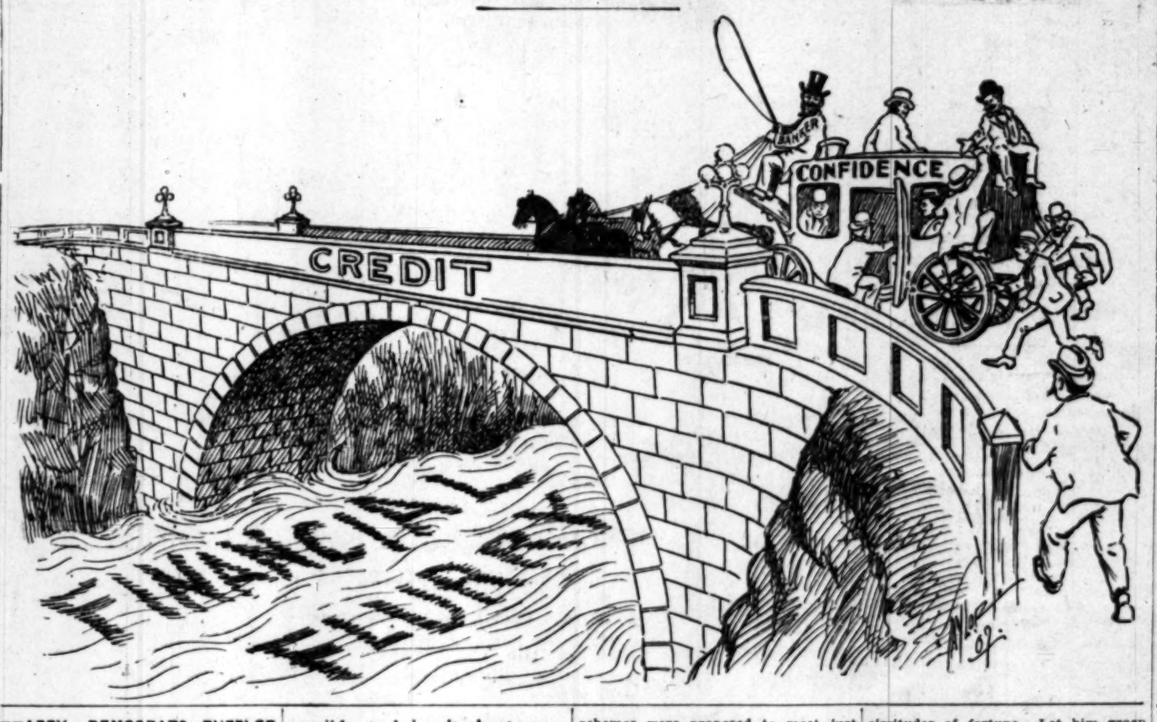

HAPPY DEMOCRATS—PUZZLED REPUBLICANS.

How happy the lot of the Democrat these days! He is made anxious by no doubts. His political programme is all cut and dried; the band is trained; the music is all arranged and the band wagon is waiting. All he has to do is to get in and ride, listen to the harmony and applaud when the sign is given.

From the woods of Maine, to where the ripples break in sparkling diamond foam by San Diego's Silver Gate, from where the Canadian "Lady of the Snows" sits in cold splendor to where the Everglades of Florida cast their tropic shades, one great name is echoed by the breakers on the shore, murmured by the breezes that stir the leaves, sung by the sparkling brooks and warbled by the "Missouri nightingale." From every faithful lip comes forth in sonorous fullness and tender sentiment the battle cry, "William Jennings Bryan, the Peerless Commoner, the greater leader of our unterrified hosts, the man whose mouth is always open."

Happy, happy lot to be so relieved from all doubt and hesitation!

Not so with the Republican party. We are at sea, so to speak, as to who will carry our banner. There is one towering personality in the party with a mighty but not a subservient or universal following of the whole body, by any means. California is for Roosevelt first if we can get him, for Taft next if the party in other States will join us. It is for the Roosevelt-Taft Republicans of California that we wish to set out the situation in the clearest light the moment affords. We have urged often, and with emphasis, the formation of Roosevelt-Taft and Taft clubs in this State. Vigilance and energy are requisite. The enemy is not saying a word, but, be not deceived, he is "sawing wood."

Yet it is not in this State that the great struggle will be made. No doubt California, unless something unforeseen happens, will send a Roosevelt-Taft delegation to the convention. But it will find most vigorous opposition on the floor of that assembly. There will be no scene like that at Chicago in 1896, when the numerous gathering was swept off of its feet by a programmed scheme, concocted by the Populists of the Southwest and Middle West to make Bryan the Democratic candidate. The Republican convention in 1908 will not be stampeded under any circumstances.

In our western enthusiasm for Roosevelt we no doubt persuade ourselves that if the President would only hold up his hand at the magical moment, one mighty shout of unanimous applause would go up from all throats, and the shouting would have only begun. In this we may be hugging a delusion. Here, and generally throughout the West, there is a strong sentiment for Theodore Roosevelt and for his administration. That sentiment is not unanimous on the Coast. It is less so in the West, and it is far from being so in the East. About the first step toward winning a battle after our own forces are well organized is to learn as exactly as may be the strength of the enemy. Few generals ever deployed their forces on the fateful field and won who had underestimated the strength of the enemy.

The days are passing swiftly by. It is still eight months before the convention meets. But the effort to select a candidate began rather more than a year ago. Certain broad and important facts have come to the surface.

The first is the pretty certain conclusion that the President will not change his mind, and would not were the convention to name him by acclamation.

The second is that the enemies of Roosevelt have taken steps to prevent his nomination which would make it difficult, if not impossible, to bring it about were the effort made.

Senator Knox has no chance in a thousand of winning, but he will have a solid Pennsylvania delegation which will insist on a call of the States. Speaker Cannon might win under certain contingencies, but only after many ballots. Illinois will insist on the roll call of the States. The fantastic La Follette has no more chance than the man in the moon, but Wisconsin is likely to insist on casting one, perhaps more votes, for her favorite son.

There is some reason to think that some of these events have been carefully hatched with the deliberate purpose of preventing a stampede of the convention even to Roosevelt, and they will surely render the movement for the nomination of Taft an effort which will be far more than a formality.

The third event, and this is of very recent development, is that a formidable opposition to William Howard Taft has been organized at the East, and that it is spreading westward, and, more than that, gaining headway. Mr. Taft is not by any means sure of the New York delegation. He may fail to get other States supposed to be tied up to his fortunes.

When papers like the Springfield Republican, which cannot be charged with party prejudice, corporate influences or machine alliances, come out in such outspoken opposition not only to Taft, but to Roosevelt, there is a good deal behind it. This original "mugwump" paper stands for a good deal in New England Republicanism. We think the West is all of one way of thinking. But the Inter-Ocean is bitterly opposed to Roosevelt, not so much because of anything he has done, but because of the way he has gone about it, still more the way he has allowed Bonaparte to do his work, and very much more because of the way underlings like Purdy and Kellogg have talked about what they were doing.

We may say the Springfield paper is all wrong and would not be where it is were its old editor, Sam Bowles, at the fore. We may say that the Chicago paper is under bad influences. What we are trying to show here is that these facts exist, that public sentiment is not altogether as we see it from this distant standpoint.

The Republican nomination is not yet made, by a great deal. It will not be made without a big fight. The convention will not be in a mood to be stampeded. There is no such subserviency to any one man or to any one influence as is found in the Democratic party. There will be no hot sentiment strong enough to break out in a flood and carry all before it. There will be sturdy independence and rugged opposition, and a power and willingness to fight.

There is nothing alarming in this. The party is not bounded by the ability of any man. Joseph G. Cannon would make a fine President. Charles E. Hughes would be an ideal one. There is no end of others. But Theodore Roosevelt, nominated and the nomination accepted, would sweep the country again.

EMERGENCY CURRENCY.

The financial crisis through which the country has passed will cause a revival of the demand for important amendments to our banking laws. This subject has been under discussion by bankers for considerably more than a year and has engaged the attention of the Treasury Department.

The demand is for an "emergency currency." The men engaged in financing great industrial developments have foreseen the danger. The great call in the crop-moving time for additional money is of annual occurrence. The enormous strides of business enterprise foreshadowed months ago unusual difficulty in meeting this demand this fall. Bankers discussed at many meetings the imminent danger of a crisis and the need of a more elastic currency system, and several schemes were proposed to meet just such emergencies. Congress was averse to taking action to so general a degree that the session passed without anything being done.

What the financiers saw early in the spring and warned us of continually during the summer has fallen so heavily upon the country that it requires no expert knowledge today to comprehend the situation. The bankers are certain to have this matter brought before the legislative branch of the government at the coming session of Congress. The difficulty is the lack of expert knowledge of this subject on the part of the great majority of members of the House of Representatives. As we all know from experience, the men who represent us in Congress are utterly unrepresentative of the important portion of the community engaged in finances and in large business enterprises. The broad-minded, conservative Congressman will not fail to open his mind freely to the admission of such information upon this head as may be offered by those who do know something about it. Undoubtedly, the Treasury Department will keep close watch over all proposals looking toward amendments of banking laws. We have at the head of this department of the Federal government men of great ability. Among the bankers there are men formerly connected with the treasury, such as George B. Roberts and Mr. Vanderlip. Their thorough knowledge of the government finances and of financial questions in general would suggest that any counsel coming from such quarters be received with the attention it deserves.

We are behind the great commercial nations of Europe in the ability to meet a threatened crisis such as that through which we have just gone. Our banking laws are no doubt admirable in their workings when everything is running smoothly. What we need now is some amendment which will give us a little more flexibility in times like these. The national banks, under proper restrictions, can be well intrusted with issuing an emergency currency. This emergency currency should be so heavily taxed that it could not be kept in circulation excepting when money stringency tends to force money to an unusually high rate of interest.

HARDY HEROES.

That was a terrific test of endurance and horsemanship to which the army officers at the Presidio were subjected this week at command of the Rough Rider President. The heroes were in the saddle two hours and seventeen minutes, and they rode at the frantic average pace of seven miles an hour, covering the enormous distance of sixteen miles. One of the devoted band petered out at the sixth mile and was borne from the field to have arnica applied where it would do the most good. One colonel and one major balked and preferred retirement from service to trusting themselves upon the backs of chargers. The test was declared officially to have been "eminently successful."

Shades of Neil Mowry and the Pony Express riders, what a test! Neil Mowry, a vaquero of the Santa Clara Valley, rode 200 miles in eight hours at San Francisco on August 2, 1868, and a horse called Pinafore was ridden 560 miles, lacking a few yards, in six days, in 1879. A woman rode ten miles in eighteen minutes and a quarter, at Lansing, in 1883, and Carl Pugh, at San Bernardino, rode fifty miles in an hour and fifty minutes. Bill Cody, pony express rider and scout, was in the saddle twenty-four hours at a stretch many a time.

If the President wishes to ascertain the real powers of endurance of staff and line officers not in the cavalry, he should order them to sit in to a forty-eight-hour poker session.

HOROSCOPE FOR THIS DAY.

Saturday, November 2, 1907.

The winged foot farces on successful quest. Fare forth on journeys, be they east or west.

The 306th day of the year; moon's age, 26 days. Mercury and Venus are in benefic aspect with the moon.

Mercury's good sign lies over travelers this day, particularly in the evening. Journeys to the westward are under particularly favorable auspices.

A good day to sign writings of all kinds. Seek amusement and pleasure this day with a confident mind.

A lucky day for seeking legal advice. Deal this day with printers. Good auspices shine on words in type.

The male whose birthdate this is is destined to strange and auspicious vicissitudes of fortune. Let him grasp courageously at opportunity during the ensuing twelvemonth. Mars shines redly on the bold.

The woman whose birthdate this is must guard her possessions carefully in the ensuing twelvemonth. Thieves will attempt, but ordinary watchfulness will foil them. The unmarried will be courted and will probably wed.

The boy born today must be trained to overcome rashness and carelessness, especially about money. He will do well in employment.

The girl born today will probably marry early. Joy will come to her through simple ways. Cultivate her love for art and music.

MY COUNTRY.

You, New York, with your Wall street
And your money-maddened men;
You, San Francisco, rising from your ashes, great again;
And you, Chicago, tumult gray of iron, stone and wood;
Mine eyes have looked upon ye and my sight has found ye good;
And, from the Keys of Florida where red flamingoes fly
To where Great Lakes bare their breasts unto their lord the sky,
There bides not e'en the smallest thorp which boasts a house or twain
That were not worth a hundred towns of medieval Spain.
Let others sing of olden knights austere and pale of brow;
I'll sing the artisan, the man who walks behind the plow,
The man who works in factories, the laborer, whose brawn
Rears clustered cities in the sun, like mountains 'gainst the dawn.
Leave off, leave off your olden lay; let Song return again
Unto the live brave passions of the modern age of men;
For Love hath not forsaken us and God is with us yet;
Still drops His dew from heaven on the rose and violet;
Still the granite and the cranes the World, a worker, stands,
And the rhythm of the trowels, the shift precise of hands,
Is building up an empire as a song is dreamed and wrought,
Our dreams get birth in marble and our cities spring from thought;
Behind the clanging hammer and the hissing engine lurks
The Soul, that noiseless builder, and it is the Soul that works.
Say not "Romance has perished," then, that "Poesy's foregone;"
That "man will never quite regain the glory of his dawn."
Oh, foolish, foolish singer, hither and thither hurled,
Thou blind man vainly groping in the summer of the world——!
Still cherish we the vision, the pure and holy dream,
And the world is making epics with piston-rod and steam.

—[Harry H. Kemp, in American Magazine.

STREAKS OF HUMOR.

No Loafing There.

"We are told, you know," said the trifler in love, "that the eyes are just the windows of the heart. Now, when I look into your eyes——"

"I hope," interrupted the bright girl, "you notice the signs in the windows."

"What signs?"

"No admittance except on business."—[Philadelphia Press.

The Right Spirit.

Jack—Maud Willing has the true Christian spirit.

Tom: What do you mean by that?

Jack: Why, last night when I kissed her on the cheek she immediately turned the other.—[Illustrated Bits.

The Unfashionable Yell.

"Your new college yell," explained the fair co-ed, "is just plain "hurray."

"Why do you leave off the hips."

"They won't be fashionable this winter."—[Philadelphia Evening Bulletin.

Ought to Run.

"My goodness," exclaimed Mrs. Kidder, "I don't know anything more surprising than the way our gas bills run up."

"Oh! that's not so surprising," replied her husband, "when you consider how many thousand feet they have."—[Philadelphia Press.

The Young Idea Again.

Mother: Now, put down your dollie, dear, and say your prayers.

Ethel: Oh, bother saying prayers! When shall I be able to say them like you and Grannie?

Mother: What do you mean?

Ethel: Why, just kneel down any say nothing, of course.—[Pick-Me-Up.

Would Omit Nobody.

"I suppose," said the newspaper clerk, who was fixing up the death notice, "you'll want the regular form: 'Relatives and friends are respectfully invited to attend,' etc."

"H'm!" mused the widower, "maybe you'd better say 'Relatives and friends also the neighbors.'"—[Philadelphia Press.

Had One at Home.

The teacher was endeavoring to explain the meaning of "egoism" to the class.

"Who is it," he said, "who expects never to be neglected, who expects the best of everything, imagines that he is the center of everything, who never thinks of nor does anything for anybody else but expects everything done for him?"

"Please, teacher," said a small boy, one of a large family, "the baby."—[Chicago Daily Record-Herald.

SEPTEMBER CIRCULATION OF THE TIMES.

The following are the sworn statements of the circulation of The Times for September, 1907:

STATE OF CALIFORNIA, COUNTY OF LOS ANGELES, ss.:

Harry Chandler, Assistant General Manager of the Los Angeles Times, being duly sworn, declares upon his oath that the following is a true and correct office record of the circulation of said newspaper for the month of September, 1907:

SEPTEMBER, 1907.

1	49,500	16	48,8[illegible]
2	48,020	17	48,3[illegible]
3	48,630	18	48,3[illegible]
4	48,880	19	48,1[illegible]
5	48,900	20	48,1[illegible]
6	48,890	21	48,1[illegible]
7	48,770	22	49,[illegible]
8	49,500	23	48,[illegible]
9	48,440	24	48,[illegible]
10	48,880	25	48,[illegible]
11	50,000	26	48,[illegible]
12	48,590	27	48,[illegible]
13	48,510	28	48,[illegible]
14	48,420	29	49,[illegible]
15	49,500	30	48,[illegible]
Total			1,561,[illegible]

The average circulation for every day of September, 1907, was..... 52,[illegible]

The average circulation for every day of September, 1906, was..... 54,[illegible]

Showing an average daily loss over the corresponding month of 1906 of ..... 2,[illegible]

HARRY CHANDLER,
Assistant General Manager, The Times.

Subscribed and sworn to before me this [illegible] day of October, 1907.

[Seal] T. L. CHAPIN,
Notary Public in and for the County of Los Angeles, State of California.

A. L. DENNIS, being duly sworn, declares that he is and has been for ten years Superintendent of Circulation of the Los Angeles Times; that the above detailed statement of circulation for the month of September, 1907, is correct, and shows the actual number of papers printed for each day of the month named.

A. L. DENNIS,
Superintendent of Circulation, The Times.

Subscribed and sworn to before me this [illegible] day of October, 1907.

[Seal] T. L. CHAPIN,
Notary Public in and for the County of Los Angeles, State of California.

Auditorium
—Tomorrow—
(SUNDAY, NOV. 3.)
Hear Rev. Robert J.
Burdette
MORNING, 11 A. M.
"The Meal Barrel"
Special Music.
EVENING, 7:30 P. M.
"The Broken String"
This will be a celebrated musical
Evening
Special Soprano Solos.
MRS. BESSIE I. HARRISON.
Baritone Solo, "The Lost Chord"
MR. COLLIER.
LARGE CHOIR.
TEMPLE BAPTIST CHURCH
Fifth and Olive Streets.
3000 Free Seats
All welcome. Come early to get a good seat.

POLITICAL GOSSIP FROM THE EAST.

La Follette Scheming.

[Detroit Free Press:] That Senator Robert M. La Follette, an avowed candidate for the Republican nomination for President, has invaded Michigan to capture at least a portion of the delegation from this State to the national convention, is now known in Kalamazoo to be a fact.

The Senator passed through Kalamazoo yesterday, stopping off for a few hours and meeting several Republicans at the American House. He spoke in Allegan last night to a lecture course audience, and, returning today, spent a few hours here, again meeting some men who have been more or less active in the agitation for a railway commission act and better primary election laws.

It is from some of those who met Senator La Follette here that it became known that he already had workers organizing some of the Congress districts by precincts. From one of these it was learned that it is the intention of the workers to steal the delegates from the districts of Congressmen Hamilton, Townsend and Diekema.

It is known that he said to some of those he met here that he considered President Roosevelt the logical candidate, and that he would not became a candidate if Roosevelt would stand. But, according to these friends, La Follette considers that the President cannot force Secretary Taft upon the Republican party.

Not to Be Senator.

[Washington Post:] According to friends of President Roosevelt who have knowledge of his decision not to be a candidate for the United States Senate to succeed Thomas C. Platt or Chauncey M. Depew, as recently published in the Post, that determination was reached only after Mr. Roosevelt had given much consideration to the matter. Apparently he felt a keen disappointment when he finally reached the conclusion that for reasons of propriety it was necessary for him to abandon his ambition to become a Senator from New York State.

The President, it is understood, has no doubt in the minds of those with whom he has discussed the matter that his decision applies not merely to the vacancies which will be created by the retirement of Senators Platt and Depew, but to every subsequent vacancy in the Senate from New York for the term of Mr. Roosevelt's life.

There has been some misapprehension as to the comprehensiveness of the important determination of the President. Mr. Roosevelt has not indicated that there would be any exception to the rule he has laid down. While it is understood that he has said that he would like to be a member of the Senate if Mr. Taft should be elected to the Presidency in order that he could support Mr. Taft's policies, he added in unequivocal terms that his decision not to seek election to the Senate involved a question of principle to which he could make no exception without violating the entire principle involved.

Those who understand the President's position in the matter regard it as settled absolutely that in no circumstances, even with Mr. Taft in the White House, will he serve as a United States Senator.

MUSIC AND THE STAGE.

In Maud Powell we have heard our most temperamental violin visitor since Kreisler.

It is somewhat of a satisfaction to consider that here at last is an American artist as finished as any of them—as complete in musicianship, as dazzling in technique, as finished in general artistry as our highest-priced importations from beyond the Atlantic.

In fact, there is much in Miss Powell's playing to recall Kreisler. But this, however, should not be considered as a comparison, for comparison in this instance would not be odious, but absurd. Nevertheless, you hear anon the swinging Kreislerian bell-tone that makes that bow-wielder, in the minds of most keen musicians, the greatest violinist in the world.

She is probably what her press agent claims—foremost of the women players. None that we have heard in this country for years approach her finish of execution, brilliance of conception, nor consistently-maintained interpretative passion.

Miss Powell's beginning last night, though it showed many of her resources, was not of sensational character. Her selection was the Grieg Op. 13 Sonata, which she played from the score, and to which her pianist thumped a remarkably hearty accompaniment. Reading from the book is never as free as a rendition from memory, hence Miss Powell's interpretation lacked a little on that point. Mr. Elsner, the pianist, appeared more than delighted with his own accomplishments, so much so that after the first movement he raised the lid of the grand piano, a la mode, and so was even more pronounced in the closing allegro.

After an encore of exquisite daintiness (if my memory is correct this was Wieniawski valse caprice) Miss Powell plunged temperamentally into the D Minor Vieuxtemps concerto, Op. 31, and swept all doubts from the field. Mr. Elsner did good work here.

Her tone—which had but glowed before—now positively blazed. Her phrasing was consummately effective, and her crescendos carried veritable thrills of dramatic power, while her piano passages were only excelled in elegance and subtle effect by her verisect pianissimos, shaded evenly at times to the point of absolute invisibility.

We have never heard any woman violinist here execute that concerto in any comparison with Powell's playing. We have heard men—a very few—who were closer to accepted tradition in its interpretation, but none who succeeded in conveying a clearer sense of its meaning to an audience.

"She plays like a man," is a very common and somewhat cheap assertion to make of a woman who possesses a broad, free tone, and vigorous emotional qualities. Powell plays better than many men, for she combines the strength of true virility with the coy graces of genuine femininity.

A variety of numbers, from antiquities by Couperin and Mozart to poems of Chopin and Liszt, and the beautiful instrumental ballads of Rubay and Schumann filled out the second half of her programme.

Miss Powell's husband, who accompanies her on this western trip, is quite ill from la grippe at Alexandria, and unless he is better her little party will have to remain over another day.

An excellent performance of "Pagliacci" was given at the Auditorium last night, the gem of which was Signorini's dramatic rendition of Canio's lament, "Vesti la giubba." It received the fervent encore it heartily merited.

This afternoon "Mignon" will be given, and, by indication, will be well patronized.

Music lovers who did not hear "Faust" at its first performance should not miss tonight's rendition, for the cast is splendid. Parola will play Faust, Ferrabini is the Marguerite, Arnaggi is the Valentine, and the great voice of Lombardi will be heard in the music of Mephistopheles.

Another tenor for the opera company is said to be on his way here. Impresario Lambardi expects him to arrive in time to sing at the second "Tosca" performance.

Solid Silver
Table Ware
Knives, Forks, Spoons
And Fancy Pieces
At Special Prices.
The entire line of
Lily Pattern
at one-half its value.
$3.00 will buy today
Six Tea Spoons, Sandwich Tongs,
Bread Knives, Cream Ladles,
Beef Forks, Lobster Picks.
$2.50 will buy today
Silver Tea Spoons, Coffee Spoons,
Preserve Spoons, Butter Knives,
Sugar Tongs, Bon-Bon Tongs.
$1.50 will buy today
Bon-Bon Tongs, Beef Forks, Sugar
Tongs, Single Forks, Honey Spoons.
The largest array of Solid Silver on sale West of Chicago.
MONTGOMERY BROS.
JEWELERS
Spring Street at Third

IF YOU are interested in an 8 per cent. investment investigate Units in Broadway Central Building (Trustee property No. 2) on Broadway. Ask or write for Booklet No. 5. THE TRUSTEE COMPANY, Second Floor. 357 S. Spring St., Los Angeles.

MUSIC AND THE STAGE.

Maud Powell we have heard our most temperamental violin visitor since Kreisler.

It is somewhat of a satisfaction to consider that here at last is an American artist as finished as any of them—as complete in musicianship, as dazzling in technique, as finished in general artistry as our highest-priced importation from beyond the Atlantic.

In fact, there is much in Miss Powell's playing to recall Kreisler. But this, however, should not be considered as a comparison, for comparison in this instance would not be odious, but absurd. Nevertheless, you hear anon the singing Kreislerian bell-tone that makes that bow-wielder, in the minds of most keen musicians, the greatest violinist in the world.

She is probably what her press agent claims—foremost of the women players. None that we have heard in this country for years approach her finish of execution, brilliance of conception, or consistently-maintained interpretative passion.

Miss Powell's beginning last night, though it showed many of her resources, was not of sensational character. Her selection was the Grieg Op. 13 Sonata, which she played from the score, and to which her pianist thumped a remarkably hearty accompaniment. Reading from the book is never as free as a rendition from memory, hence Miss Powell's interpretation lacked a little on that point. Mr. Elsner, the pianist, appeared more than delighted with his own accomplishments, so much so that after the first movement he raised the lid of the grand piano, as in ask, and so was even more pronounced in the closing allegro.

After an encore of exquisite daintiness (if my memory is correct this was Wieniawski valse caprice) Miss Powell plunged temperamentally into the D Minor Vieuxtemps concerto, Op. 31, and swept all doubts from the field. Mr. Elsner did good work here.

Her tone—which had but glowed before—now positively blazed. Her phrasing was consummately effective, and her crescendos carried veritable waves of dramatic power, while her fine passages were only excelled in grace and subtle effect by her verities pianissimos, shaded evenly at times to the point of absolute invisibility.

We have never heard any woman violinist here execute that concerto in comparison with Powell's playing. We have heard men—a very few—who were closer to accepted tradition in its interpretation, but none who succeeded more in conveying a clearer sense of its meaning to an audience.

"She plays like a man," is a very common and somewhat cheap assertion to make of a woman who possesses a broad, free tone, and vigorous emotional qualities. Powell plays better than many men, for she combines the strength of true virility with the coy graces of genuine femininity.

A variety of numbers, from antiquities by Couperin and Mozart to poems by Chopin and Liszt, and the beautiful instrumental ballads of Hubay and Ysaye Neumann filled out the second half of her programme.

Mme. Powell's husband, who accompanied her on this western trip, is quite ill from la grippe at the Alexandria, and unless he is better her entire party will have to remain over another day.

An excellent performance of "Pagliacci" was given at the Auditorium last night, the gem of which was Simoni's dramatic rendition of Canio's aria, "Vesti la giubba." It received a well-merit encore it heartily merited. This afternoon "Mignon" will be given, and, by indication, will be well patronized.

Those lovers who did not hear "Tosca" at its first performance should not miss tonight's rendition, for the cast is splendid. Parola will play Tosca, Ferrabini is the Marguerite, Scampoli is the Valentine, and the sweet voice of Lombardi will be heard in the music of Mephistopheles.

Another tenor for the opera company is said to be on his way here. Impresario Lambardi expects him to arrive in time to sing at the second "Tosca" performance.

POLITICAL GOSSIP FROM THE EAST.

La Follette Scheming.

[Detroit Free Press:] That Senator Robert M. La Follette, an avowed candidate for the Republican nomination for President, has invaded Michigan to capture at least a portion of the delegation from this State to the national convention, is now known in Kalamazoo to be a fact.

The Senator passed through Kalamazoo yesterday, stopping off for a few hours and meeting several Republicans at the American House. He spoke in Allegan last night to a lecture course audience, and, returning today, spent a few hours here, again meeting some men who have been more or less active in the agitation for railway commission act and better primary election laws.

It is from some of those who met Senator La Follette here that it becomes known that he already had workers organizing some of the Congress districts by precincts. From one of these it was learned that it is the intention of the workers to steal the delegates from the districts of Congressmen Hamilton, Townsend and others.

It is known that he said to some of those he met here that he considered President Roosevelt the logical candidate, and that he would not became a candidate if Roosevelt would stand. But, according to these friends, La Follette considers that the President will force Secretary Taft upon the Republican party.

He's So Senator.

[Washington Post:] According to those of President Roosevelt who have knowledge of his decision not to be a candidate for the United States senate to succeed Thomas C. Platt or Chauncey M. Depew, as recently stated in the Post, that determination was reached only after Mr. Roosevelt had given much consideration to the matter. Apparently he felt a keen disappointment when he finally reached the conclusion that for reasons of propriety it was necessary for him to abandon his ambition to become a senator from New York State.

The President, it is understood, has no doubt in the minds of those with whom he has discussed the matter that his decision applies not merely to vacancies which will be created by the retirement of Senators Platt and Depew, but to every subsequent vacancy in the Senate from New York for the term of Mr. Roosevelt's successor.

There has been some misapprehension as to the comprehensiveness of the important determination of the President. Mr. Roosevelt has not indicated that there would be any exception to the rule he has laid down. It is understood that he has said that he would like to be a member of the Senate if Mr. Taft should succeed to the Presidency in order that he could support Mr. Taft's policies, but in unequivocal terms his decision not to seek election to the Senate involved a question of principle to which he could make no exception without violating the entire principle involved.

Those who understand the President's position in the matter regard it as absolutely that in no circumstances will Mr. Taft in the White House will he serve as a United States senator.

HF THE MARK OF GOOD CLOTHES KNOW US FOR BEST VALUES

School work is no light work nowadays for the youthful mind. Our Boys' Suits add cheerfulness to the path.

The belted Norfolks, single or double-breasted with full knee pants—the most graceful fashions this winter.

Everything for boys' wear, from two-and-a-half years up—including shoes of the best qualities, at $2.00 to $4.00.

WE FILL MAIL ORDERS

Harris & Frank
437-439-441 South Spring Street

STAUB'S FOR YOUR CHILDREN'S SHOES

And for a great many reasons—

Mainly because we sell better shoes for the same money than you can find elsewhere.

Our selection of children's styles is practically unlimited, for not a new last appears, not a new novelty brought out that it is not shown first at Staub's.

We're more than careful in fitting—never in too much o fa hurry to see that the little feet are fitted to perfection.

Whether it's the strong and sturdy for school wear or the lighter, finer footwear for dress—just what you want is at Staub's. Come today and see.

Staub's
Broadway, Corner Third

Guaranteed Rubber Goods

When you need a hot water bottle or a fountain syringe, remember "the drug store that saves you money."

Off & Vaughn Drug Co.
332 S. Spring St.

Vollmer-Jantzen Co.
Cor. 7th and Hill Streets

Thanksgiving China, Glass and Silverware

We have just unpacked a new shipment of rich under-glazed blue

Turkey Sets

Consisting of one large Turkey platter and twelve large plates, each having a large turkey decorated in rich tones of blue under the glazing.

Complete set—

$16.00

Johnston & Murphy Shoes for Men
WEATHERBY-KAYSER SHOE CO.
215-217 South Broadway

Special Today
Rolls for the Pampadour 50c
WEAVER-JACKSON HAIR CO.
443 South Broadway

A Professional Criticism.

The frontispiece picture of Collier's Weekly this week does grave injustice to farmers. It pictures a vote-getter practicing all the arts known to advanced election methods. The farmer is represented standing at the door of his barn, with hay lying all about his feet, smoking a Havana cigar. Anybody who would credit a farmer with such carelessness as smoking or permitting any one else to smoke about his barn, even though an artist, is green enough to be nibbled by a sheep. Perhaps this artist took lessons under the master who some years ago pictured pigs feeding at a trough, with not a pair of feet in it.—[Knoxville Sentinel.

TO TONE down, refine, beautify the face, use Satin skin powder. Four tints. Only 25c.

THE men who have guided the affairs of the Standard Oil Company for many years are passing off the stage of action. The Times magazine tomorrow will contain an interesting article about the little-known young men who will succeed them.

J. W. Robinson Company
BOSTON DRY GOODS STORE
SO. BROADWAY 235-237-239 SO. HILL ST. 234-244

Our Sunday Ads. will interest Art collectors as well as bargain-hunters.

Last Day To Buy Toys At 25% Discount

If you care to save a quarter of the cost of Toys and Dolls you will have to come before 5:30 tonight.

And if you want plenty of elbow room you will have to come early this forenoon, for the whole 12,750 square feet of floor space now occupied by this Toy Dept. will be overcrowded this afternoon.

Look-ahead people are availing themselves of these timely opportunities, the 25 per cent discount on Art Goods, Cut Glass, Pictures, Lamps, etc., inducing early buying of gifts for grown-ups as well as for the children.

25% Discount Until 5:30 Tonight On

All Toys and Dolls
All Oriental Rugs
All Bedding
All Curtains and Draperies
All Pictures
All Cut Glass
All Art Goods except Embroidery silks and yarns.
All Domestic Rugs except the large sizes.

Other Sales For Today

Details of which appeared in Yesterday's Papers:

All Boys' Suits at a straight discount of 25 per cent; 2 1-2 to 16-year sizes.

Lot of Girls' $22.50 to $40 coats at $11.25 to $20—just half value.

Lot of Infants' $7.50 and $10 coats at $5

Men's $1 and $1.50 Neckwear at 50c.

Men's $1 and $1.25 soft bosom shirts at 75 cents.

Men's 50c Suspenders at 25c a pair.

Three staple white wash fabrics at reductions of nearly a third.

H. JEVNE CO.
Founded 1882.

There is assurance to you of purity and the finest quality when the name J E V N E shines in letters of gold on the top of a box of the finest Chocolates and Bonbons.

TODAY'S SPECIALS
Old Fashioned Baby Cream 40c lb. Sugar Maple Pop Corn
Two Stores BROADWAY AND SIXTH 208-210 SOUTH SPRING

Do You Want the Best?
Garland Stoves and Ranges Gas Ranges and Heaters
The World's Best
35 Years the Standard
Ranges furnished with the Garland Oven Heat Indicator. Send us a postal, stating the kind of Stove or Range you wish to purchase. Catalogue mailed free.
THE MICHIGAN STOVE COMPANY
Largest Makers of Stoves and Ranges in the World
DETROIT, MICH. CHICAGO, ILL.
Sold by First-Class Dealers Everywhere

ANDERSON MILL COMPANY
GENERAL CONTRACTORS
Main Office and yard 636-662 West Thirty-Ninth Street.
Home, B5233; Sunset, South 4328.

Coulter Dry Goods Co.
219-229 S. BROADWAY 224-228 S. HILL STREET
Luncheon 11:30 to 2:30—Fourth Floor Cafe

"Unusual" Suits

Women who know values to a "T" assure us that we've extraordinarily choice lines of winter suits this season. And among the lesser-priced garments is the choice exceptionally varied--for instance, among the suits that sell for $25, $35 and thereabouts.

Getting such excellent things as these to sell at the above prices is simply a matter of knowing from whom to buy—of knowing who will give us really good fabrics and workmanship.

Very natty suits, come in the smart pencil striped suitings; almost knee length coats, buttoned through; stylishly semi-fitting; or the long-coated suits, strapped with self and braid trimmings. Short coat suits are here, too, in blue, brown and black, with other colors.

Broadcloths, velvets, cheviots and Panamas in "stunning" styles are here to show you, with others of various stylish materials, at all prices up to $225 each.

12c½ Percales 10c
12½c Flannelettes 10c

All day today you may buy these staple wash stuffs at less than prevailing prices:

New percales in red, navy, black, gray and white grounds, with designs of polka dots, neat figures and odd stripes; regular 12½c quality 10c

Flannelettes of light weight, for kimonos and house jackets; all the pretty patterns that you expect to find in such goods; worth 12½c, now 10c

From the Men's Furnishings Section
Exceptional Values

Several values of note for mention today among wearables for men:

Domet flannel bath robes are here in a good variety of patterns; they're made longer than the average ready-to-wear robe and cut very full; neatly finished with good cords and tassels. If you bought the blanket and made it up you would have to pay as much as we ask now for the finished garment $3.00

Brand new shipment just in of the smartest patterns of golf and negligee shirts from standard makers; cuffs on or detached, as you like; and prices are remarkably little, too; each, $1 to $2.50

Men who know underwear values will know these for a bargain, indeed—natural merino shirts and drawers, with just enough of cotton in the weave to keep them from shrinking; weight proper for right now; silk trimmed and splendidly made; specially priced at, each $1.00

Tremendously proud of our varieties of men's half hose; if you like plain colors, they're here; if your taste is for the fancy styles, you can be satisfied; cotton, lisle and pure silk; also cashmere, which looks like silk, and outwears it; prices begin at 50c and go all the way up to, a pair.. $2.50

Pendant Trimmings

As straight from the importers and makers as telegraph could order and express trains could bring them—these exclusive new trimmings in pendant shape. We spare no pains nor expense to secure for you the very finest things of any season. So, with these—no other store shows them, yet.

Fourteen different styles to display to admiring eyes of pendants in gold, silver, black and white; from the tiny trimmings on tape to the half-yard-long pendants for coat trimmings. Dainty little acorn shapes are very fetching, as well as the pendant cones from Europe's foremost designers of dress trimmings.

Then we've buttons of soutache braid in all shades—and, of course, the soutache trimmings like them. Whatever your particular need or fancy, come here to find its satisfaction.

Coulters

L·A·GAS

More Than Can Be Used

Winter finds us well prepared. Our capacity of 20,000,000 cubic feet of gas per day guarantees you abundant supply. Our entire system is in perfect condition and your service should be perfect now. Any trouble must be local and we can correct it at once if you will only let us know.

Telephone, write, or come to our investigation department and talk it over.

Heat Your Home With Gas

L. A. Gas & Electric Co.
645 South Hill St. Both Phones: Ex.3

SAN FRANCISCO OFFICE
Los Angeles Times
789 MARKET STREET
Between 3rd and 4th
Advertisements and Subscriptions Received
Southern Californians, when in San Francisco, can have their mail sent in care of the Times Office
COPIES OF THE TIMES ON FILE

Palate Ticklers

Valencia Oranges, New Navels, Grapefruit, Pineapples, Alligator Pears, Sugar Corn, Ripe Olives, Artichokes.
LUDWIG-MATTHEWS CO.,
Tel Main 550. Home A6238. 133-35 S. Main St.

LOS ANGELES' GREATEST SHOE SALE

LeSAGE BROS.' SHOE STOCK ON SALE AT HALF PRICE AND LESS AT THE MAMMOTH SHOE HOUSE, 519 S. BROADWAY.

BIG DOINGS TODAY.

Today will be the banner day for the big shoe sale of The LeSage Bros.' stock at THE MAMMOTH SHOE HOUSE, 519 South Broadway. The Mammoth purchased this stock from the trustee of LeSage Bros. for half the original wholesale cost. Over 200 big bargain tables will display as much as possible of this immense stock. Persons in need of foot wear cannot afford to neglect this opportunity of purchasing shoes at half price and less. There will be children's shoes on sale for 25 cents a pair; ladies' shoes and oxfords for $1.00 a pair; boys' shoes for 98c a pair; men's shoes for $1.00 a pair; and every pair of these shoes are worth two and three times these prices. There will be extra salespeople and bundle wrappers on hand today, special preparations being made to serve the public promptly. Be on hand in the morning if possible, and derive the benefits of the better assortments.

Labor Saving Office Appliances.
GRIMES-STASSFORTH STATIONERY CO.
232-234 S. Spring, Los Angeles

85c For Blue Grass Bourbon Today
Regular Price $1.25
German-American Wine Co.
314 W. Fifth. Main 2682, Home F4388

WATCH KAHN GROW
Kahn's
Largest and Finest Stock of Furniture in the West
Pease Bros. Furniture Co.
640-648 SOUTH HILL ST.

CHAPTER V.
THE "CONFIDENTIAL."

Brother Tom had come from Thorsby to see Jacob Romer. They quarreled continually, the two brothers, but after all, they had no other intimacies, and each respected the other's tenacity, the other's independence, the other's comprehensive lack of scruple. Jacob's very vices were Tom's admirations, and Jacob considered Tom's stray virtues as so many weaknesses. They were, in fact, well agreed. But for all that they were not made to dwell long together. Like most other blood relatives, a distance of two hundred miles was requisite to make one bearable to the other. That is after twenty-four hours.

But for the first evening at Gorm House it seemed as if Jacob Romer could not see enough of his brother, the Doctor. He conducted him in person to "Tom's room." He saw that there was water in the ewer. He inspected the long-unused piece of soap, threw it out of the window and with a threatening movement of his foot sent Gregson scuttling after another. He even sat on the bed while Tom arranged the remainder of his locks to the best advantage over his bald head. As he watched, Jacob rubbed up his own thick bristle complacently, and reflected that he was the older man by a good half-a-dozen years.

"Tom," he said, "you are wearing but poorly—you are a younger man than I."

"I have more to worry me," retorted his brother, testily. "I have not yet got over the last little job I was fool enough to take in hand for you!"

"You mean about Caroline," said Jacob Romer, serenely, "that was five years ago. Your position in Thorsby must be a precarious one if it cannot stand a little jolt like that!"

Dr. Thomas Romer stopped brushing his scalp, and turned on his brother with the brushes still poised on either side of his head.

"It is easy for you to talk," he said, with some heat, "here you are master of everything. You say to this man, 'Do this and he doeth it!' Or else you know the reason why. But I—I am the servant of the Town Council—that is to say, of the mob, fickle and foolish as so many women!"

"Why do you do it?" asked his brother as he watched, over the dense woodlands of Inchgormach, the whirling wheels above his pit-heads, "surely you have saved enough money?"

"Money," snorted Thomas Romer, "that is all you think of, Jacob! Yes, I have some money—not what you would call much, but enough to live on, thank God. I shall never need to come on you to keep me from the poorhouse. I could even pay for myself in the County Asylum—"

"That will do, Tom!" said the brother, sternly, "I know what you mean. We shall have to talk over that subject tonight. You can afford to let it alone till then."

"Very well, Jacob!" said Dr. Romer, instantly quieted. "I meant no offence to you, as you know. But retire I cannot. What should I do with myself? I am a man without hobbies— I have never gone in for their confounded scientific nonsense—cutting up dogs and frogs and swearing the brutes like it. I have had no time for golf, or to fish, or to shoot. I have only attended to my patients and to my Thorsby appointments. These have taken all my time. Even when I went off ten days in the summer time, I was precious glad to get back again to the round."

Jacob Romer nodded appreciatively.

"Rare thing, work," he grunted, "only thing worth living for! Gives you no time to think how miserable you are!"

"But I have not been miserable!" objected Dr. Tom. "I have liked my work well enough, and done it well. But now younger men are taking my place—pasing me by. Yes, it is true, I am getting old. I do not take easily to newer and cheaper methods. There is that young Salveson now—ah, it angers me only to think of him—"

"What has he done?" asked Jacob.

"It concerns you also, in some degree," said his brother. "We will go into that tonight. But just now—I think I'll lie down a little before dinner—"

"Nonsense!" cried Jacob, "lie down, indeed! Stretch your legs, you mean, as far as No. 2 Pit, and see Kahn. I have to speak to him anyway."

So the brothers went out, still amicable, and united, as indeed was the fact, for it was their first night together—at all events respecting each other for the similarity of their characters, and the knowledge that, though each might "do" the world at large, neither could impose on the other. Nor indeed would they have dreamed of making the attempt.

Blood and the absence of other kindred had made Jacob and Thomas Romer very like one another. But while Thomas had the sleek, well-fed look of one who has always hunted with the pack and dwelt in cages, Jacob was the real lone wolf, even to the quick suspicious turn of head, the half-bared tooth, the ready snap; while through his youth he had underlain the vigorous brutalities of his uncle Gorm of Inchgormach, whose heir he had become. The Doctor had only followed his profession with regularity and success, his practice enlarging almost automatically with the growth of an interprising northern seaport.

The brothers, two alert, active men for their ages both of a height, and carrying themselves with a certain awing of consanguinity, took the road to the Glebe End Gate.

Wrapt in himself, bearing the destiny mark on his brow, his mind continually striking out and rejecting schemes, Jacob Romer was not given to regarding either the persons or the things about him—until, that is, he had his work under his hand. Thomas, on the contrary, accustomed to draw his conclusions and perfect his diagnoses by observations of all sorts, had his eyes everywhere.

He walked a little behind his brother, half a pace, perhaps, while Jacob threw remarks at him over one shoulder. Thus echeloned across the path they strode on, while Doctor Tom counted the pheasants which his brother reared and preserved with such scornful care against the day when he called togeter his principal customers and their buyers that these gentlemen might have the pleasure of slaughtering them.

He noted that the road was seldom traveled save by some single light-running vehicle, his brother's mail phaeton, as he judged.

Then quite unexpectedly they came upon a lodge gate, with a brilliant show of rhododendron beds, and a promise of many clambering roses to come later in the year.

"You have a beautiful place here, Jacob," said the doctor, pausing to admire.

"Beautiful?" the owner threw the word at him like a bone at a dog. "Is it? I had not noticed. I know it is the nearest way to pit No. 2. Also the quietest. No one to spy on your comings and goings."

"Quite enough, certainly," agreed his brother. And as he spoke he caught sight of the slight, vivid figure of a girl, with eyes like the dusk of pansies, who watched them from the porch of a wayside cottage. "Why, man," he added, smiling, "there is a girl upon whom most men would be glad to have spy upon their comings and goings."

Jacob Romer turned about angrily, took in Vida with one sharp glance and strode on impatiently.

"Tom," he said, "you always were a fool. Now you are becoming a dotard. That is the daughter of one of my work people, to whom Kahn gave the cottage because he had been long a government servant—on a lighthouse, I think."

"Over yonder?" questioned his brother, lifting his finger and pointing to the tall shaft of the Skerry lighthouse, for the moment touched rose marble by the setting sun.

"I do not know. How should I know?" snapped his brother. "I heard Kahn say old Finnan had a daughter, but I don't believe I ever set eyes on the girl before. I thought she was a child in pinafores from what he said."

"Hum," thought his brother, "if it were not for what Jacob wrote me—well, never mind, it's certainly none of my business."

Dr. Tom did not finish his thought, while, habitually careless and wholly unconscious, his brother strode on muttering to himself. "I hope Kahn has not gone. It would be just like him to run off when I want him. He does not like my coming too often—no, yonder is his motor at the office door."

"What is it that Kahn does not like?" queried the doctor, only half etaching the words.

"To be interfered with," said Jacob sharply. "Now, Tom, I will leave you to observe the sunset while I am doing my work."

The doctor was left alone among great piles of débris which rose a hundred feet into the air, rusty wagons full of iron ore waiting to be taken to the smelting bank during the night. It was the hour of changing shifts. The miners passed up, silent and exhausted from their labor, as the great engine swung them into the fading light of a day they had spent in darkness. For a moment they gazed about with a bewildered air, as if scarce sure of their bearings. Then they plodded off through the warm dust of the summer evening like so many tired animals, their feet falling strangely on the kindly round of the earth. Those arriving had lamps in their caps ready to descend. They looked blanched and weary. The only difference was that the relieving shift muttered a little the one to the other in groups of two or three, while those returning from underground kept wholly silent.

But the doctor noticed the fine average muscular development of the men.

"They are better made fellows than our East Dene and Long Morton 'Geordies,'" he thought. "They have fresh air about them, at least, when they are not in the pit."

Then a tall young man approached, walking with a certain air of authority, for whom the men made way with an appearance of respectful good will, though indeed his nod was brusque enough in response.

"Ay, Maister Morris, I will attend to the job. I will that," he heard a man say, as the newcomer swung himself into the cage and crouched down among the others. And another, "We shall have some air to breathe the nicht, along the workin' faces, since 'Vic Morris is going down."

At that moment the doctor's brother came out, talking rapidly to his second-in-command.

"Nothing of the sort, Kahn," he was saying. "That won't do for me. I conduct my business openly. Nothing useless, of course, but a second exit we must have. Besides, the government demands it —"

"And never looks for it—they will pass any ten-foot hole in the ground," laughed Kahn, "but I will see to the matter immediately, sir. I admit that No. 2 pit is far from safe, and we have some costly plant down there —"

"Besides some few men?" said Mr. Jacob Romer, sternly.

"One hundred and four, sir," said Kahn, promptly, "but you can leave all that to me. The pumping engine at the bottom wants new connections, at any rate! We can make one job of the two."

The master of the Incubus pits said something which his brother did not catch.

"Oh, yes, sir," said James Kahn, "a most respectable girl indeed—excellent daughter and all that, I believe. We have just promoted old Finnan Inspector of Ways in No. 2—a very steady old fellow, lighthouse keeper for many years, always to be depended upon. No, sir, I do not think you could find a better tenant for your Lodge Cottage. There is no work to be done as the gate is always open—a most suitable arrangement, sir, if I may say so."

The master of mines waved his hand as if to put the topic aside. He asked brusquely for some figures as to the output of the day. Whereupon Kahn instantly raised statistics. He had naturally a good memory, and knew that the way to improve it is to trust it and never keep a notebook. Jacob Romer listened, slowly nodding his head after each enumeration.

"Good, Kahn," he said, "that will do, and now if you please the reports from the smelting—"

These also proved excellent. Prices were rising in the market. Jacob Romer was satisfied, and showed it, whereupon his inferior made a timid suggestion, the offer of his motor to convey his master and his master's guest back to Gorm House.

"Not on any account," said he, "I should not risk my neck in one of these snorting abominations. If I can't walk, Kahn, I take a good horse out of my stables. And my brother can do the same so long as he stays with me."

Kahn had been looking steadfly over Jacob Romer's shoulder as they talked. He had been trying to make out the figure by the time-keeper's desk, as Doctor Tom from Thorsby watched the crowd of wan faces and sturdy bodies ebb and flow about the pit head. He liked to know everything. And now—this brother! His master's brother! A little ugly devil of anger leaped up murderously in his breast. Kahn scented a rival favorite. He told himself indeed that fear was groundless. Who could do for Jacob Romer what he was doing? It was all nonsense about blood being thicker than water. He had always heard his master miscall his brother for a rascal—and worse, a fool.

Still the thoughts of James Kahn were not entirely easy ones as he watched the two old men walk away arm in arm. Because, deep in his heart, James Kahn had resolved that, by right or wrong, hook or crook, the Incubus mines, Gorm House, and the Romer millions should be his. Who could better deserve the final result of a hundred years of grinding the faces of the poor?

James Kahn locked up carefully, summoned his servant, leaped on the motor, and was whisked away to his new residence on the other side of Kirktown, all red brick towers and redder roofs, but named in all humility, the "Caravanseral." He took the highway, dusty and straight, with the belching chimneys on either hand, and the surface deeply worn and rutted by the traffic of Messrs. Iucubus & Company's wagons.

"If I went the other road, there might be an accident," muttered James Kahn to himself. "I could give that old bone-setter a chance of healing himself with pleasure!"

As the Confidential's motor dwindled into a black dot with two following cloudy swirls of dust, about the pit mouth of Number Two a group of men shook their fists at James Kahn and cursed him openly. All, that is, save one, for Old Dick Finnan, defended the thrice-condemned "Confidential."

"I speak o' men as I find them, mates," he said, "and so being that Mr. Kahn has behaved very obliging to me—and to my daughter—you know her?—Well he could not have been more polite if she had been a lady!"

With one accord the men turned and looked long into Dick's face. But seeing there only a great simplicity, they shrugged their shoulders and turned away.

"Here's the cage," said one, "let's get below!"

But another whispered, "It's being so long on them island-lights that makes them dotty!"

(To Be Continued Tomorrow.)

[Copyright, 1907, by S. R. Crockett. All rights reserved.]

POSIES IN RIVER BED?

Boyle Heights Idea for Turning Ugly Water Way Into Stretch of Flowering Shrubs.

A brand-new idea as a factor for "The City Beautiful" is to be broached to the improvement associations of the First and Ninth wards, and possibly to others, or it may be put forward as a phase of activity for the Municipal Art League. At any rate, its projectors are enthusiastic, and claim they will "stay by" until they obtain results.

The scheme? It is that of turning the Los Angeles River bed into a long, winding strand of posies and greenery—a narrow, picturesque parking, which will be viewed by practically every passenger who arrives or leaves Los Angeles on any of the transcontinental railroads.

Recent remarks of C. M. Robinson, professional beautifier of municipalities, may have aided in bringing this movement to a start, but Boyle Heights residents claim that the idea of beautifying the long stretch of river bed originated in the Ninth Ward, and that it has been talked of over there for more than a year past.

Those who are to urge the move at the present time, claim that as the city is so short of money that its regular park department is suffcing for means to carry on its expansion, the new movement should be on the plan of eastern village improvement activities, wherein the interested citizens get out with their own hoes, rakes, spades and shovels, and devote a day or more to planting and pruning.

They claim that, if the people of the First and Ninth wards, who are interested in increasing the general beauty of their sections would set some definite date for action, and would contribute seeds and plants from their own homes, a start could be made which would transform the ugly river bed of the present into a strip of beauty, and a park which would become notable within a short time.

They advocate the strewing of nasturtiums, morning glories and other hardy running and climbing vines along the riprapping of the banks, and the planting of such low-growing shrubs at the bases of these riprapped walls as would be of little interference with the rush of the waters in case there should come a period of witness sufficient to require the full channel to carry to the ocean the storm waters.

From Elysian Park down to the extreme southeastern section of the city the railroads parallel the river banks, and over this route there pass thousands of tourists every season. The impression created by this first glimpse of the city, which is the talk of people all over America, would be a lasting one, say the promoters of the new idea, and they claim the plan could be maintained with practically nominal cost, as after the start the green growing things would spread from their own seed, and the moisture of the river bed would sustain the shrubs.

Ask Him

Ask your doctor about taking Ayer's non-alcoholic Sarsaparilla. Trust him. Do exactly as he says.

Lips white? Cheeks pale? Blood thin? Consult your doctor.
Bad skin? Weak nerves? Losing flesh? Consult your doctor.
No appetite? Poor digestion? Discouraged? Consult your doctor.

We have no secrets! We publish the formulas of all our medicines.

J. C. AYER CO. - - - Lowell, Mass.

Vapo-Cresolene

(Established 1879)
An Inhalation for
Whooping-Cough, Croup, Bronchitis, Coughs, Diphtheria, Catarrh.

Cresolene is a Boon to Asthmatics.

Does it not seem more effective to breathe in a remedy for diseases of the breathing organs than to take the remedy into the stomach?

Cresolene cures because the air, rendered strongly antiseptic, is carried over the diseased surface with every breath, giving prolonged and constant treatment. It is invaluable to mothers with small children.

Those of a Consumptive Tendency will find immediate relief from Coughs or Inflamed Condition of the throat.

ALL DRUGGISTS.

Send postal for descriptive Booklet.

Vapo-Cresolene Co.
180 Fulton Street, New York.

Individuality

Individuality—the little differences that single you out from others. A fascinating addition to your personal charms would be the delicate scent

Djer-Kiss
(Dear Kiss)
THE NEW PERFUME.

Djer-Kiss Sachet lends the same fragrance to laces and lingerie.

Djer-Kiss Face Powder carries out the personal scheme—it is also scented with Djer-Kiss.

For sale everywhere.
KERKOFF, Paris, France.
ALFRED H. SMITH CO.,
Sole Agents. New York.

For the strong—that they may keep their strength.

For the weak—that they may regain their strength.

For the young that they may grow in strength.

Uneeda Biscuit

the most nutritious food made from wheat.

Clean, crisp and fresh.

5¢ In moisture and dust proof packages.

NATIONAL BISCUIT COMPANY

All the Cars Line Up at
Belle Vernon

FREE WATER ALL THE TIME

...FULL ACRES AT LOT PRICES...

Belle Vernon attracts surpassing interest just now. It has the finest car service possible to obtain. It is only 20 minutes from the Huntington Depot. It is near schools, churches, stores and all the conveniences of the city without the unhealthful surroundings of a narrow city lot. The soil is a rich sandy loam, producing everything that grows in this zone. The water is artesian and piped to your door without one cent of cost. Use all you want. IT IS FREE! The streets are graded and oiled. The Long Beach Boulevard, a stately driveway to the seashore, runs through Belle Vernon and every view is pleasing. The tendency of values is persistently upward. When your acre grows too valuable for home occupation, you can cut it up and sell each lot for more than the whole acre costs you now. Large capitalists are buying all the available land they can secure and you will hear some interesting news soon.

$20 down and small monthly payments just like rent, enables you to own your own home.

$650

$650 and up for single acres where the income from the soil should make the payments.

Free Excursions Every Five Minutes

There's no time like the present, as the acres are selling fast. You ought to see Belle Vernon today.

"You're Safe at Firth's"

EMIL FIRTH

319 West Fourth Street, Between Broadway and Hill

Phones—Home A-8105, Main 2543

Manchester Heights

Go Out Sunday. Office Open

Bring Your Friends and Family Out Tomorrow. We Pay the Fares

$35,000 now being expended in street improvements, also contracts for large $20,000 convent and school, and $5000 church have been let by the Dominican Sisters, foundation for an eight-room residence now under way, and more contracts to follow. Don't hesitate, but investigate this subdivision at once, where values are increasing every day.

Don't wait until prices have climbed beyond your reach. Manchester Heights is the most sought for tract on the market today, and will soon be closed out. It lies at the southwest corner of Vermont and Manchester Avenues, high and sightly, commanding a superb view, with fertile, well drained soil. $14,000 public school only one block away. Go early and make your selection before the best are taken.

Lots $250 to $750

$25 CASH, $10 PER MONTH. Get Free Tickets at our Office

Grider-Hamilton-Oswald Co. Inc.

225 W. 2d St.

Notice of Election.

Resolution No. 135.

A RESOLUTION OF THE BOARD of Trustees of the City of Wilmington calling a special election to be held in the City of Wilmington, County of Los Angeles, State of California, and in the territory immediately adjacent to said City of Wilmington, in said resolution more particularly described, on the 4th day of November, 1907, for the purpose of submitting to the qualified voters of the said City of Wilmington, and of the said described territory immediately adjoining thereto, the proposition of annexing said certain territory to the said City of Wilmington, describing the boundaries of such territory sought to be annexed and designating the election precinct and polling places, and appointing the election officers.

The Board of Trustees of the City of Wilmington do resolve as follows:

Section 1. Whereas, a written petition signed by more than one-fifth in numbers of the qualified electors of the City of Wilmington, computed on the number of votes cast at the last general municipal election held in said City of Wilmington, has been presented to the said Board of Trustees asking that the boundaries of the said City of Wilmington be altered and new territory be annexed thereto, incorporated in, and made a part of said City of Wilmington, and that a special election be called in the said City of Wilmington, and in the said territory sought to be annexed, which territory is particularly described in said petition.

Now, therefore, pursuant to said petition a special election is hereby called to be held in the City of Wilmington and in the territory outside of the said City of Wilmington in said petition described and hereinafter described, on the 4th day of November, 1907, for the purpose of voting on the proposition that it is proposed to annex to, incorporate in, and make a part of said City of Wilmington the said territory specifically hereinafter described, as follows, to-wit:

All the territory hereinafter described in the County of Los Angeles, State of California, and more particularly described as follows: Being all the territory included in the boundary lines hereinafter described excepting that portion now included within the boundary lines of the City of Wilmington:

The place of beginning being a point on the southerly boundary line of the City of Wilmington as the same is incorporated as a municipal incorporation of the 6th class, on December 26, 1909, said point being the intersection of the southerly boundary line of the City of Wilmington, as described above, with the westerly boundary line of lot three (3) of Terminal Island, as the same is shown on Recorder's Plat Map No. 123 on file in the office of the Recorder of Los Angeles County, State of California, and being R. P. No. 163 in the office of the County Surveyor of the County of Los Angeles, State of California); thence southeasterly along the westerly line of said lot three (3) to the most northerly corner of lot two (2) of Terminal Island as shown on Recorder's Plat Map, described above; thence in a straight line northeasterly, to a point, said point being the most easterly point of the City of Wilmington, as incorporated on December 26, 1909; thence northwesterly, southerly, southeasterly and northeasterly following the various courses and curves of the easterly, northerly, westerly, southerly and easterly boundary lines of the City of Wilmington, as incorporated as described above, to the place of beginning.

Sec. 2. That the number of qualified electors residing within the said City of Wilmington for holding such special municipal elections shall be one; and that the entire territory within the said City of Wilmington shall constitute the one municipal election precinct, and the location of the polling place therein shall be at Wilmington Hall in the said City of Wilmington on the south side of Government Alley and fronting on Avalon Street; and that the number of election precincts for holding such special municipal election outside of the City of Wilmington, and within the territory sought to be annexed shall be one, and that one of said territory shall constitute the one municipal election precincts in said territory, and the location of the polling place shall be at a tent to be erected on the east side of the Anaheim road one hundred feet easterly of the boarding house of the Consolidated Lumber Company.

Sec. 4. That the polls for the said special municipal election shall be opened at six o'clock in the morning of the day of the election and shall be kept open until five o'clock of the afternoon of the same day, when the polls shall be closed. The ballots to be used at said election shall be printed in the following form:

The vote stamp a cross (X) in the voting square to the right of and opposite the answer you desire to give.

All marks except the cross (X) are forbidden. All distinguishing marks or erasures are forbidden and make the ballot void.

If you wrongly stamp, tear or deface this ballot, return it to the inspector and obtain another.

1. For annexation.
2. Against annexation.

Sec. 5. That the Board of Trustees for such special municipal election is hereby appointed as follows:

For municipal election precinct in said City of Wilmington:

Inspector—J. A. Silva.

Judges—George Gunnaway and [illegible].

For the said election in the territory outside of the City of Wilmington and the territory hereinbefore described and sought to be annexed:

Inspector—L. W. Light.

Judges, John Kelsey and George [illegible]son.

And the foregoing persons are hereby appointed to such offices respectively, and their compensation shall be Five Dollars ($5.00) for each and all services to be rendered by each of them.

Sec. 6. That notice of the time and place of holding such special municipal election is hereby given to the time and place hereinbefore mentioned and designated.

Sec. 7. That in all particulars not herein specified and recited, such election shall be held as provided by law and ordinances of the City of Wilmington, holding such special municipal election in the City of Wilmington.

Sec. 8. The City Clerk shall certify the adoption of this resolution and cause the same to be published at least once a week for four (4) consecutive weeks preceding the date of said election, in the Wilmington Journal, a newspaper of general circulation published and circulated within the City of Wilmington, and shall also cause this resolution to be published at least once a week for four (4) consecutive weeks next preceding the date of said election in the Los Angeles Daily Times, a newspaper of general circulation printed and published outside of the City of Wilmington and within the County of Los Angeles, California.

Adopted and approved this 4th day of October, 1907.

H. B. GANNAWAY,
President of the Board of Trustees of the City of Wilmington, County of Los Angeles, State of California.

Attest: D. R. WOODS,
City Clerk of the City of Wilmington.

STATE OF CALIFORNIA, } ss.
COUNTY OF LOS ANGELES }
CITY OF WILMINGTON

I, D. R. Woods, City Clerk of the City of Wilmington, hereby certify the foregoing resolution was passed and adopted by the Board of Trustees of the City of Wilmington, County of Los Angeles, State of California, and approved by the President of said Board of Trustees at a regular meeting thereof held on the 4th day of October, 1907.

D. R. WOODS,
City Clerk and Ex-Officio Clerk of the Board of Trustees of said City of Wilmington.

Harrington 445 S. SPRING STREET

Clothier and Haberdasher

FAMOUS FOR $10 SUITS

SCOTCH Suits to Order $15

330 So. Spring St.

Something new every day in Coats, Skirts and Waists.

SWELLDOM Cloak and Suit Sh... 521 So. Broadway

SATURDAY, NOVE...

BIBLE L...

FOR SUNDAY-SCHOOL TEACH...

Prepared for The ...

SUNDAY,

Joshua xx, 1-9.

THE CONNECTION.

The lands have been divided by lo... among the tribes and the national li... is begun, in its civic and social an... judicial phases. For certain crimes like murder, the next of kin was expected to retaliate. That was the law of Moses recognising the necessity of leaving it in their hands. But there was danger that it would become a mere matter of private revenge, which would fail to take into account the different degrees of criminality and would perpetuate enmities and feuds through the generations. The criminal is always entitled to a fair and impartial trial, also to a place of safety from unjust treatment till the trial could be held. The people themselves should receive some sort of education in the principles of conduct in such cases. The cities of Refuge served these several purposes of God. While the deliberate murderer should be slain by "the avenger of blood," the unintentional slayer should be judged by the congregation and in the city of Refuge he would find safety. God had told Moses about it years before, as we learn from Numbers 35:9-34, Deut. 19:1-3. Now Joshua is instructed to build the cities.

THE LESSON.

I.

The Refuge, 1-3.

"And Jehovah spake unto Joshua, saying, Speak to the children of Israel, saying, Assign you the cities of refuge, whereof I spake unto you by Moses, that the manslayer that killeth any person unwittingly and unawares may flee thither; and they shall be unto you for a refuge from the avenger of blood.

1. Square dealing.

It was only for the one who had killed another unknowingly and unintentionally. The deliberate murderer was punished by the relatives of his victim, who considered revenge a sacred duty and would have felt disgraced, had they not done so. The family was so compact, its life and unity and honor so sacred that it must be preserved at any cost. They not only protected each other from death and revenged the death of any member, but looked after the family interests in other matters, as loss of property and marriage. The one who deliberately killed another was an outlaw, with no rights at all and any one was privileged to kill him. While the cities of refuge were not for him, he might gain admittance, but till his status was discovered, when he was turned over to the "avenger of blood." They were really for the innocent.

2. Civic righteousness.

It was a national arrangement, "assign you the cities of refuge." It was for the public administration of justice. It was something that the public would do. It was the beginning of the civic conscience. It was an education in the judicial temper. It was a restraint upon private vengeance. In the olden and medieval times one who fled to a sacred place, like a temple or an altar of sacrifice, was spared, because of the sanctity of the place. The city of refuge was incidentally training their sense of reverence, for sacred places and institutions.

3. Salvation.

Christ is prefigured.

II.

The laws governing it, 4-6.

"And he shall flee unto one of those cities, and shall stand at the entrance of the gate of the city, and declare his cause in the ears of the elders of that city, and they shall take him into the city unto them, and give him a place that he may dwell among them. And if the avenger of blood pursue after him, then they shall not deliver up the manslayer into his hand; because he smote his neighbor unawares, and hated him not beforetime. And he shall dwell in that city, until he stand before the congregation for judgment, until the death of the high priest that shall be in those days; then shall the manslayer return, and come unto his own city, and unto his own house, unto the city from whence he fled."

(1.) Run.

The manslayer must make time and get inside the gate. To stand still, indifferent to his danger, might constitute a slight presumption of guilt. The avenger was likely to be at his heels. He would have every incentive to make haste. Consciousness of innocence will not afford protection for the body. One who finds refuge in Jesus must run away from sin. In the walls alone is safety.

2. Explain!

The elders of the city would be sitting inside the gate probably in the public square ready to pass on the case. If his explanation was satisfactory to them, and they were sure of his innocent intentions, he was safe; if not, he was turned over to the "avenger" who would soon be hammering at the gates. If innocent, he was completely protected. If the avenger made a charge he was brought before the assembly of the city for final trial.

3. Citizenship.

Because he had given up home and his usual means of support, he was given a dwelling place and was taken into the life of the city. His privileges were the same as those of others and he could live there the rest of his days. No one could injure him. Refuge from sin, in Christ, means citizenship in heaven.

4. Limitations.

Because of his misfortune, he must live under limitations all the rest of his life. First of all he has to keep within that one city till the death of the high priest who was in office when he came there. Even if his family came to live with him, he must leave other interests outside. If he strayed outside, the avenger might be watching for him, with deadly hate and with deadly weapon. His family also suffered, probably from suspicion, certainly from privations of several kinds. Also, he was likely to have the old charge of cold-blooded murder brought against him at any time, and to undergo a fresh trial. It was a sorrowful safety, a limited freedom, a weary refuge. Safety in Christ is an enlargement instead of a limitation.

5. Crime lessened. No guilty man was protected.

Criminals were not harbored in the cities of refuge. Every real murderer was left to his fate. No amount of money or family influence could buy off the avenger. Life was thus made more sacred. Carelessness and recklessness were discouraged.

III.

The cities named and located, 7-9.

"And they set apart Kadesh in Galilee in the hill country of Naphtali, and Shechem in the hill country of Ephraim, and Kiriatharba (the same is Hebron,) in hill country of Judah. And beyond the Jordan at Jericho eastward, they assigned Bezer in the wilderness in the plain out of the tribe of Reuben, and Ramotht in Gilead, out of the tribe of Gad and Golan in Bashan out of the tirbe of Manasseh. These were the appointed cities for all the children of Israel, and for the stranger that sojourneth among them, that whosoever killeth any person unwittingly might flee thither, and not die by the hand of the avenger of blood,

BIBLE LESSONS.

FOR SUNDAY-SCHOOL TEACHERS AND OTHER BIBLE STUDENTS.

Prepared for The Times by J. S. Kirtley.

SUNDAY, NOVEMBER 3.

Joshua xx, 1-9. "The Cities of Refuge."

THE CONNECTION.

The lands have been divided by lot, among the tribes and the national life is begun, in its civic and social and judicial phases. For certain crimes, like murder, the next of kin was expected to retaliate. That was the law of Moses recognizing the necessity of leaving it in their hands. But there was danger that it would become a mere matter of private revenge, which would fail to take into account the different degrees of criminality and would perpetuate enmities and feuds through the generations. The criminal is always entitled to a fair and impartial trial, also to a place of safety from unjust treatment till the trial could be held. The people themselves should receive some sort of education in the principles of conduct in such cases. The cities of Refuge served these several purposes of God. While the deliberate murderer should be slain by "the avenger of blood," the unintentional slayer should be judged by the congregation and in the city of Refuge he would find safety. God had told Moses about it years before, as we learn from Numbers 35:9-34, Deut. 19:1-3. Now Joshua is instructed to build the cities.

THE LESSON.

I.

The Refuge, 1-3.

"And Jehovah spake unto Joshua, saying, Speak to the children of Israel, saying, Assign you the cities of refuge, whereof I spake unto you by Moses, that the manslayer that killeth any person unwittingly and unawares may flee thither; and they shall be unto you for a refuge from the avenger of blood.

1. Square dealing.

It was only for the one who had killed another unknowingly and unintentionally. The deliberate murderer was punished by the relatives of his victim, who considered revenge a sacred duty and would have felt disgraced, had they not done so. The family was so compact, its life and unity and honor so sacred that it must be preserved at any cost. They not only protected each other from death and revenged the death of any member, but looked after the family interests in other matters, as loss of property and marriage. The one who deliberately killed another was an outlaw, with no rights at all, and any one was privileged to kill him. While the cities of refuge were not for him, he might gain admittance, but till his status was discovered, when he was turned over to the "avenger of blood." They were really for the innocent.

2. Civic righteousness.

It was a national arrangement, "assign you the cities of refuge." It was for the public administration of justice. It was something that the public would do. It was the beginning of the civic conscience. It was an education in the judicial temper. It was a restraint upon private vengeance. In the olden and medieval times one who fled to a sacred place, like a temple or an altar of sacrifice, was spared, because of the sanctity of the place. The city of refuge was incidentally training their sense of reverence, for sacred places and institutions.

3. Salvation.

Christ is prefigured.

II.

The laws governing it, 4-6.

"And he shall flee unto one of those cities, and shall stand at the entrance of the gate of the city, and declare his cause in the ears of the elders of that city, and they shall take him into the city unto them, and give him a place that he may dwell among them. And if the avenger of blood pursue after him, then they shall not deliver up the manslayer into his hand; because he smote his neighbor unawares, and hated him not beforetime. And he shall dwell in that city, until he stand before the congregation for judgment, until the death of the high priest that shall be in those days; then shall the manslayer return, and come unto his own city, and unto his own house, unto the city from whence he fled."

(1.) Run.

The manslayer must make time and get inside the gate. To stand still, indifferent to his danger, might constitute a slight presumption of guilt. The avenger was likely to be at his heels. He would have every incentive to make haste. Consciousness of innocence will not afford protection for the body. One who finds refuge in Jesus must run away from sin. In the walls alone is safety.

2. Explain!

The elders of the city would be sitting inside the gate probably in the public square ready to pass on the case. If his explanation was satisfactory to them, and they were sure of his innocent intentions, he was safe; if not, he was turned over to the avenger" who would soon be hammering at the gates. If innocent, he was completely protected. If the avenger made a charge he was brought before the assembly of the city for trial.

3. Citizenship.

Because he had given up home and all usual means of support, he was given a dwelling place and was taken into the life of the city. His privileges were the same as those of others and he could live there the rest of his days. No one could injure him. Refuge from sin, in Christ, means citizenship in heaven.

4. Limitations.

Because of his misfortune, he must live under limitations all the rest of his life. First of all he has to keep in that one city till the death of the high priest who was in office when he came there. Even, if his family chose to live with him, he must leave his interests outside. If he strayed home, the avenger might be watching for him, with deadly hate and with weapon. His family also suffered probably from suspicion, coldness from privations of several kinds. Also he was likely to have the old charge of cold-blooded murder brought against him at any time, and undergo a fresh trial. It was a sorrowful safety, a limited freedom, a gilded refuge. Safety in Christ is an enlargement instead of a limitation.

5. Crime lessened. No guilty man was protected.

Criminals were not harbored in the cities of refuge. Every real murderer was left to his fate. No amount of money or family influence could buy off the avenger. Life was thus made more sacred. Carelessness and recklessness were discouraged.

III.

The cities named and located. 7-9.

"And they set apart Kedesh in Galilee in the hill country of Naphtali, and Shechem in the hill country of Ephraim, and Kiriatharba (the same is Hebron) in hill country of Judah. And beyond the Jordan at Jericho eastward they assigned Bezer in the wilderness in the plain out of the tribe of Reuben, and Ramoth in Gilead, out of the tribe of Gad and Golan in Bashan out of the tribe of Manasseh. These were the appointed cities for all the children of Israel, and for the stranger that sojourneth among them, that whosoever killeth any person unwittingly might flee thither, and not die by the hand of the avenger of blood, until he stood before the congregation."

(1.) Within easy reach.

Three were on the east and three on the west side of the Jordan River and they stretched from the most southern to the most northern tribe. The unfortunate man need never be more than a few miles from a city of refuge. God's refuge for the sinner is always near at hand.

(2.) Good roads.

In Deut. 19:3 we learn that roads were to be built from the surrounding country to the cities to make them as easy of access as possible. The Rabbis tell us that it was the duty of the Sanhedrin to keep these roads in perfect repair, leveling down hills, bridging streams and keeping every obstacle removed, so that the poor unfortunate would have everything in his favor. Said Jesus, "I am the way and the truth and the life."

(3.) Sympathetic assistance.

We are told by the Rabbis that at every turn in the road there were guide posts with "Refuge" written on them, to guide him in his flight, and that two students always accompanied him, if possible, so that if the avenger overtook him, they might try to pacify him and give the unhappy man a chance to get into the city. A thousand helps attend the sinner in his search for Jesus.

(4.) Intelligent trial.

There was one tribe that was not assigned their own territory. It was the tribe of Levi. They were in charge of all the religious interests of the people and the Lord was their inheritance. They were assigned to certain cities and these cities of refuge were theirs. That insured the unfortunate the most intelligent and sympathetic treatment.

(5.) The stranger provided for.

The stranger that sojourneth among them could take advantage of this merciful arrangement and have all the advantages of the native born. Israel was essentially missionary.

WHAT THE MASTERS SAY.

Far higher is God's estimate of life's sacredness than ours. He has surrounded it by the most solemn safeguards and against those who take it He has denounced the most dreadful penalties. "Whoso sheddeth man's blood by man shall his blood be shed." And this was not merely a foretelling of what would happen, but a foreordaining of what ought to happen, and He gives a reason for the severity of the sentence. "For in the image of God made He him." And an infinite mercy would it have been rigidly enforced from the beginning until now, for in that case the world would not be soaked as it is today with the blood of constantly multiplying murders. So tender was the Lord of human life that even where it was taken all unwittingly the slayer had to be long practically a prisoner within a walled city. There would be far fewer careless killings by automobiles and other wise if that sort of law were enforced today—[J. R. Brown.

It is interesting to note that the city of refuge offered no protection to an actual criminal. The one who sought sanctuary there had to stand a fair trial, and prove his innocence to the satisfaction of the rulers of the city. It is never a part of the Divine plan to ignore actual guilt and to excuse repentance. Sin persisted in involves serious consequences and unavoidable penalties. God will meet half-way any genuine repentance, but even He cannot blot out the natural consequences of human misdeeds.—[Sanders.

POINTS TO IMPRESS.

(1.) That almost any one is in danger of doing something wrong without intending it.

(2.) That even unintentional wrong has serious consequences.

(3.) That the unfortunate are entitled to special carefulness.

(4.) That God's grace is constant and always at hand.

(5.) That God will by no means clear the guilty.

(6.) That God's protection of those who find refuge in Him is perfect.

(7.) That God does all He can to draw men to Jesus.

(8.) That God's people must be ever making roads out to the sinner and must encourage him to flee.

Christian Endeavor.

THE HIGHEST SOCIETY.

Terse Comments on the Uniform Prayer-meeting Topic of the Young People's Societies—Christian Endeavor, Baptist Young People's Union, Epworth League, etc.—for November 3, is "Acquainted With God."—[Job. xxii, 21-22.

By William T. Ellis.

One cannot talk the sublimities of the Christian spiritualities with a pagan Chinese coolie. The eagle's flight is beyond the rooster's ken. The delights of cultured society are not within the comprehension of a Digger Indian. This theme, "Acquaintanceship with God," is not within the purview of the man of the street. He would call it mysticism or moonshine. Yet it is one of the tremendous and vital realities and rewards of life.

The highest society is the association of the loftiest spirits. That is why, when a rare soul walks with God, you have the best society possible this side of heaven.

Frantically—and foolishly—many persons who should know better are spending their utmost energies in an effort to get into what is called "good society." By that term they understand a group of persons who maintain a certain style of luxury, who live in prescribed neighborhoods, who slavishly follow certain fashions, and who bind themselves together in a zealously-guarded association. Admittance into this gilded circle seems to be the supreme good to many who are outside its bounds. Most of the aspirants for social recognition—called "boosters" and "climbers" by those within—never give a thought to the creation of their own society, on a basis of mutual interest, confidence and esteem. It apparently never occurs to them to define good society as the society of good people; and the best society as the society of the best people. Nevertheless, that is the only definition that will stand all tests.

The congenial intercourse of the loftiest spirits is the good society that exists on the other side of the grave.

They know the supreme good who know God.

And old prayer runs, "Lord, show me Thyself; Lord, show me myself." It is in the light of a knowledge of God that man discerns himself. Truly to know himself—which the old Greek philosophers pronounced the highest wisdom—one must first know God.

A familiar saw in the educational world is Garfield's saying that a log with Mark Hopkins on one end was a university. In other words, the best education is incarnate in a teacher. Just to know a great man, to drink in of his spirit, to live close to his nature, is to become well educated. This is the explanation of the extraordinary development of some young men in the business and political world; they have imbibed the greatness of the leaders with whom they have associated. Herein, too, we find the secret of the otherwise inexplicable lives of the many noble men and women whose sweetness, self-effacement, gentleness, patience, courage and fidelity are the remark of all who know them. They have walked with God. In association with Him they have acquired these divine traits. The holiness which shines from their lives is nothing less than the reflected character of God Himself.

The face of man has no terrors for one who has walked with God. Courage is begotten of acquaintanceship with Jehovah. The supremely daring spirits of history, whose audacity is a precious heritage of the race, learned their boldness in secret communion with the Omnipotent.

Life's little ills are seen in their true proportions by one who has achieved a measure of the divine viewpoint.

There are degrees of acquaintanceship. Every public man is known by multitudes. Then there is an inner circle of friends who enjoy a degree of intimacy with them. Still closer, though, is the relationship of his own family, who share his very heart life. Likewise in knowning God there are degrees of familiarity. Some know Him only as a far-off Supreme Deity. Others know Him as disciples know their Lord. Still others know Him as children know a father, with a sweetness of intimacy that constitutes life's highest joy.

Everything costs. Who ever would become acquainted with God must pay the price, which is willingness to be conformed to God's way.

The manners of the bar-room cannot be carried into the drawing-room of culture. It is impossible to carry the world's ways into the society of the Highest. We can know God only on God's terms.

At art exhibits and symphony concerts one is reasonably certain to see a considerable percentage of the most cultivated people in the community. There are, similarly, places where God is likelier to be met with than at others. In His own house, on His own day, in His book of self-revealing, in the company of His friends, He is most surely found. They are likeliest to find God everywhere who have first become acquainted with him in the ways and places appointed by himself.

In the fellowship of God there is the truest democracy. None of the world's artificial barriers exist there. They may be found in the church, but not in the great brotherhood of those who walk and work with God. Into that company whosoever will may be admitted upon a basis of equality. For they who know God know how trivial and inconsequential are most of the world's standards and distinctions.

Friendship, like other growths, takes time. As Amos R. Wells has said, "No two men would expect to become acquainted except by spending time together. How otherwise can you hope to become acquainted with God?"

Friends are admitted into the circle of God's acquaintanceship who are introduced by His Son.

CHURCH SERVICES.

SUNDAY, NOVEMBER 3.

ST. PAUL'S PRO-CATHEDRAL, 522 SOUTH Olive st. The Very Rev. J. J. Wilkins, D. D., dean and rector. Holy Communion, 7:30 a.m.; Sunday-school, 9:30 a.m.; Holy Communion and sermon, 11 a.m.; Young People's meeting, 6:45 p.m.; evening prayer, (full choral,) 7:30 p.m. Sermon topic, morning, "Simon, Sleepest Thou?" Sermon by the curate. Evening prayer will be rendered in full choral form. All are welcome. Strangers are requested to tarry after service to meet the clergy. 2

SECOND CHURCH OF CHRIST, SCIENtist, Simpson Auditorium, 734 S. Hope st. Services Sunday 11 a.m. and 8 p.m.; sermon from the Christian Science Quarterly. Subject, "Adam and Fallen Man." Children's Sunday-school, 9:30 a.m.; Wednesday evening meeting at 8 o'clock. Reading-rooms, 510-511 Herman W. Hellman Bldg., Spring and 4th sts., open daily, Sundays excepted, from 9 a.m. to 5 p.m.

FIRST PRESBYTERIAN CHURCH, FIGueroa and 20th sts. Rev. Frank De Witt Talmage, D.D., pastor. Preaching at 11 a.m. and 7:30 p.m. Subject, morning, "Celestial Battlements." Evening, "The Roman Centurian." 2

SECOND UNITED BRETHREN, CORNER 40th and Adair. J. L. Parks, pastor. Communion Sunday, Bishop Castle will preach. Revival service all week. The Bakers, the blind gospel singers, will sing each evening. *

SALEM CONGREGATIONAL CHURCH, 28TH st. and Paloma ave. N. L. Rowell, D.D., pastor. Morning, "Attraction of the Cross." Evening, "The Prodigal Son." Illustrated with Stereopticon. All cordially invited. 2

FIRST CHURCH OF THE NAZARENE, Sixth and Wall sts. Preaching at 11 a.m. by Rev. P. F. Bresee. Mass holiness meeting at 3 p.m. Preaching at 7:30 p.m. by Rev. C. V. Lafontaine. *

REV. D. F. HOWE, D.D., PASTOR OF Westlake M. E. Church, will preach Sunday morning at 11 o'clock; evening at 7:45. The public is cordially invited to these services. *

THE REFORMED PRESBYTERIAN AND Convenanter Church, corner E. 23rd and Stanford sts. Services 11 a.m. and 7:30 p.m. P. J. McDonald, pastor.

CENTRAL BAPTIST CHURCH, ALVARADO and Pico sts. Arthur S. Phelps, minister. morning subject, "The Lord's Supper." Evening topic, "Macbeth." 2

SECOND UNITED PRESBYTERIAN Church, Washington and Santee. Rev. Henry W. Crabbe, pastor. Services at 11 a.m. and 7:30 p.m. 2

CENTRAL PRESBYTERIAN CHURCH, 220 S. Hill. Rev. A. B. Prichard, pastor, will preach at 11 a.m. and 7:30 p.m.

Job Printers and Publishers.

Linotype machine composition, any face or measure, is supplied by The Times Linotype School at reduced prices. For rates, telephone The Times or apply at the school, corner San Fernando and College streets. Operation and care of machines taught in three months' course. *

"THE CANADIAN SAILING FLEET" is the title of an interesting article which will appear in The Times Magazine tomorrow.

Buy Sample Shoes.

Ladies: Visit my sample shoe shop on the fifth floor of the Merchants' Trust building, No. 407 South Broadway. I sell the finest shoes made, in the latest styles and in all sizes, for $2 a pair. Harry Magill, the Sample Shoe Man.

FRANK G. CARPENTER will tell readers of The Times Magazine tomorrow all about Nubia as it is today. This letter is one of exceptional interest.

SAMPLE shoes, top floor, Bryson Block.

THE TIMES MAGAZINE of tomorrow will be chock full of good reading for everybody.

50c Books 29c

Homestead on the Hill.
Ethelyn's Mistake.
The Leighton Homestead.
Grey.
Rosamond.
Mildred.
Darkness and Daylight.
Ralph Raymond's Heir.

"SOMETHING DOING"

The 5th STREET STORE

STANDARD PATTERNS

BROADWAY COR. FIFTH ST.

25c Books 15c

The Life of St. Marks.
Hospital Sketches.
Polly, A New Fashioned Girl.
Robin Hood.
Little Rose Bud.
Tales from Shakespeare.
Eirs Tram Boy.
In Times of Peril.
Friends Who Divided.

Practical School Dresses

For Misses and Children. Remarkable Savings.

$3.00 Misses' Dresses $2.25

Bring the school girls to our third floor—the season's greatest bargains in pretty dresses; fine wool fabrics; new designs; very attractive styles in blue, brown, red, mixtures, etc.; sizes 5 to 15 years; $3.00 dresses at $2.25 Saturday.

$2.25 Children's Dresses $1.39

Wool dresses made of cashmere, serge, flannels, novelty worsted fabrics; red, brown, cardinal, navy blue and green; sizes 6 to 16 years; variously trimmed styles; $2.25 value, Saturday, $1.39.

Waist Bargains
$2.75 Grade at $1.98

Newest fall models in brilliantines, albatross and fine lawns; plain tailored effects; silk embroidered models; handsome, desirable waists; all sizes; Saturday, $2.75 value at $1.98.

Sale of Women's Long Coats

Savings on these stylish and popular garments that every woman will appreciate, Saturday. Every price exactly as quoted.

$12.50 Long Tourist Coats $7.48

Swell new checks, plaids and mixtures in fine wool material; velvet collars; trimmed over shoulders with strappings of same material; finished with braid, fancy buttons and velvets; strapped front and back; full 50 inches in length; coats that are expertly tailored throughout, insuring their shape, permanence and satisfying qualifications; regular $12.50 coats Saturday at $7.48.

$2.00 Children's Jackets 98c

Made in mixtures and fancy striped material; trimmed around collar and cuffs with velvet and braids; $2 coats Saturday at 98c.

$7.50 Walking Skirts $4.98

Superior quality Panama, sicilian, serge and cheviot walking skirts; gored and plaited styles; trimmed with folds; checks, fancy stripes, mixtures and plaids; $7.50 skirts priced at $4.98.

$5.00 Children's Coats $2.98

Made in plain broadcloth and all wool cloaking in checks and plaids; beautiful colors; velvet collar; patch pockets; trimmed with braid and strapping of same material; $5 coats at $2.98.

Modish New Millinery

$10 Dress Hats ... $7.48

A new line of dress hats that will command the admiration of every woman who sees them Saturday; stylish models in silk and velvet and fancy blocked shapes; beautifully trimmed with best materials, velvet, silk and coques, feathers, fancy wings, ostrich half plumes, flowers and foliage; hats we retail regular for $10.00; priced, $7.48.

$4.50 Children's Hats $2.48

Misses' and children's trimmed hats, in all colors and desirable shapes; trimmed with flowers, feathers, baby ostrich tips, ribbon and velvet drapes, novelty pins; regular $4.50 hats, Saturday, $2.48.

75c Feathers 49c

Pompons, coques, wings, breasts and novelty feathers; all colors; 75c value at 49c.

Men's Underwear 75c

REGULAR $1.25 QUALITY

An exceptional quality of soft finished grey wool underwear; positively the best $1.25 garment on the market; on sale Saturday at 75c. Limit 2 suits.

$1.00 PLEATED SHIRTS 75c.

All sizes in men's fine white pleated shirts; excellent $1.00 quality; priced specially for Saturday at 75c.

35c MEN'S HOSE 19c.

Fine maco cotton, split foot hose, with double heels and toes; regular 35c value at 19c.

25c SUSPENDERS 12½c.

Men's wide elastic web suspenders; a regular 25c grade, Saturday, 12½c.

15c Women's Hose 8⅓c

Fine quality guaranteed fast black stockings, with double toes and extra spliced heels; 15c value at 8 1-3c.

35c Women's Hose 25c

Fast black hose; high spliced heels and double toes; finest maco cotton; 35c value at 25c.

10c Misses' Hose 8⅓c

Fast black; full length, medium ribbed, seamless stockings; sizes 5 to 9½; 10c value Saturday, at 8 1-3c.

Where Important Services Will Be Held Tomorrow

First New Testament Church of Los Angeles

139 W. Fifth St.
Sermons tomorrow by
Pastor Joseph Smale
at 10:30 a.m. and 7:30 p.m.

Temple Baptist Church

Temple Auditorium, 5th and Olive Sts.
ROBT. J. BURDETTE, Pastor.
Preaching, 11 a.m. and 7:45 p.m.

The Church of The Messiah

(Congregational.) Washington St. and Van Ness Ave., Arlington Heights.
STANLEY ROSS FISHER, Minister.
Sunday-school, 10 a.m. Morning worship, 11 a.m. Musical service and short address at 7:45 p.m.

First Christian Church

Hope and Eleventh streets. REV. A. C. SMITHER, Pastor. Sunday-school at 9:30 a.m.; sermon by pastor at 11 a.m.; Christian Endeavor at 6:15 p.m.; stereopticon lecture on "What Is About Jerusalem," at 7:30 p.m. All invited; seats free.

German Evangelical Church

746 Crocker Street.
C. T. SCHOLZ, Pastor.
Sunday service, 10:45 a.m. Sunday-school, 9:45 a.m. Good music.

First Unitarian Church

925 S. Flower Street.
Dr. Burt Estes Howard, Minister.
Sunday service, 11 a.m. Subject of sermon, "In the Way." Sunday-school, 9:45 a.m. Bible Class, led by Mrs. R. H. Boynton. Fine music. Welcome.

First Baptist Church

REV. J. O. HENRY, D.D., Pastor.

Flower St., between Seventh and Eighth. Rev. J. O. A. Henry, D.D., Pastor. Morning, 11 o'clock, topic, "Life's Singing Angels"; evening, 7:30, "A Model Marriage; or, Each for the Other and Both for God"—prelude to evening sermon on "One Hundred and Seven Sunday Drunks." Series of sermons on "Marriage and the Home" now on for Sunday nights. Sunday-school, Senior, Young Men's and Young Women's Bible Classes, 9:30 a.m.; Young People's Meeting, 6:15 p.m. Sunday night social hour at close of service, to welcome strangers and visitors. All seats free; everybody welcome.

Magnolia Ave. Christian Church

JESSE P. McKNIGHT, Pastor.

West Twenty-fifth St. and Magnolia Ave. Jesse P. McKnight, Pastor. Sunday-school, 9:30 a.m. Church services, 11 a.m. and 7:30 p.m. BREEDEN AND EICHHORN, THE EVANGELISTS, continue all this week. Great interest manifested; splendid results attending the meetings. Don't miss the services. Dr. Breeden will speak Sunday morning on "The Shepherd's Psalm;" at 3:30 p.m. to men only, on "Reaping the Whirlwind," and 7:30 p.m. on "The Gospel for This Age." All are invited to hear him.

St. John's Episcopal Church

REV. LEWIS G. MORRIS, Pastor.

514 West Adams St., near Figueroa. REV. LEWIS G. MORRIS, Rector. Services, 7:30 a.m., 11 a.m., 7:30 p.m. Morning subject, "What of the Dead?" an All Saints' Day sermon. The Rector will preach. This is a FREE church. All are cordially invited. Strangers will be made welcome. Take Grand Ave. cars to Adams St., or take yellow University car Chester Place, walk through Chester Place and one block east on Adams St.

First Congregational Church

REV. WM. HORACE DAY, D.D., Pastor.

Hope St., between Eighth and Ninth Sts. Rev. Wm. Horace Day, D.D., Pastor, will preach on "The Modern Church of the Pilgrims" in the morning. In the evening Dr. Day will speak on "Jesus's Principle of Poverty," a continuation of the course on "The Social Principles of Jesus."

The Independent Church of Christ

REV. J. S. THOMSON, Pastor.

Eighteenth and Figueroa Sts.

Sunday service, 11 a.m.; subject of sermon, "Have Vegetables Souls?" Solo, "Consider the Lilies, How They Grow," Mme. Genevra Johnstone-Bishop. All are cordially invited, especially strangers.

Emanuel Presbyterian Church

—Cor. of 10th and Figueroa Sts. Rev. Hugh K. Walker, D.D., the Pastor, will preach tomorrow at 11:30 a.m. and at 7:30 p.m. Subjects: Morning, "Indestructible Yet Nerveless Religiousness;" evening, "The High Priest and Satan." Baraca Class at 9:30; all young men between 17 and 25 years of age are invited to join. Y.P.S.C.E. meets at 6:15.

Plymouth Congregational

(Home Church.) 21st St. and Estrella Ave. (one block west of S. Figueroa.) Take University yellow car to 21st St. and Washington car to Loveland Ave. Pastor, Rev. T. H. Mallalieu. 11 a.m., Communion Address and Reception of New Members. 7 p.m., opening sermon in new auditorium; preacher, Rev. Warren F. Day, D.D. 7:30 p.m., Sacred Concert by choir, assisted by Orpheus Male Quartette, Miss Grace Deering, violin, and Mrs. Herbert L. Smith, contralto.

The Los Angeles Fellowship

Reynold E. Blight, Associate Minister, will speak at Blanchard Hall, 235 South Broadway, at 11 o'clock, on "What Would Happen to a Truly Unselfish Man in the Business World of Today?" In the evening at 7:45 o'clock Gen. E. C. Bellows, former U. S. Consul-General to Japan, will speak on "The Japanese As I Know Them." Music by Miss Maude Langstaff, mezzo-soprano, recently of N. Y.

Westlake Presbyterian Church

Ninth and Grand View Sts. Rev. W. D. Landis, Pastor. Preaching 11 a.m. and 7:30 p.m. Sixth anniversary of the present pastorate.

Ev. Lutherische Dreieinigkeits Kirche

Echo S. Flower and 8th Streets.

Gottesdienste: Morgens, 10:30; abends, 7:30. ARTH. E. MITCHELL, Pastor.

Trinity M. E. Church South

N.W. corner Ninth and Grand Avenue.

REV. J. J. PRITCHETT, Pastor.

Services at 11 a.m. and 7:30 p.m. A cordial welcome to all.

TREASURE TROVE?

GOLDEN DREAM FOR SOLDIERS.

LAWYER SAYS HE'LL COLLECT FOR MEN OF MILITIA.

Holds Out Hope of Pay to Members of Seventh Regiment for Waiting Time at Presidio, but Officer Fails to See How He Can Fulfill Promise.

Members of the old Seventh Regiment, N.G.C., are receiving letters from a Sacramento lawyer, who, unmindful of the joy that sometimes kills, tells them they have back military pay coming.

At the time of the Spanish-American War, the Seventh Regiment was rushed from Southern California into the camps around San Francisco—where it remained ingloriously and wrathfully until the war was ended. From the time the regiment went into camp at the Presidio until the officers and men were sworn into the service of the United States, about eleven days elapsed.

The Sacramento lawyer writes offering to collect the pay for this period of eleven days. His fee will be $2, please.

The general understanding of the men who have received the letters is that they will receive about $40, being pay with accumulated interest. A number of them have accepted the lawyer's offer.

Lieut.-Col. Schreiber, now assistant adjutant-general on Gen. Wankowski's staff, but lieutenant-colonel of the Seventh Regiment during the Spanish-American War, is of the opinion that there is some mistake about the offer of the Sacramento lawyer.

"It is true that the men were in the service of the State for a few days, being mustered into service of the United States," he said last night.

"The government, at that time, made an arrangement with each of the States whereby the expense of paying the men for this short time would be assumed by the national government. In due time, the State received notification to present the claims for this back pay. Most of the men promptly presented their claims at that time and they were settled. Some of them did not and the matter dragged on for a long time. The government kept urging the State to hurry up and settle the account and the State kept asking for more time.

"Finally the government set a time limit and said that no claims not presented by that date would be paid. The State had this time extended once. The government named another date and said that no further extension would be granted as the matter could not be allowed to drag on forever. I believe this last date was January 1, 1907.

"I do not see how any claims could be presented now and paid. During the last session of the Legislature, Gen. F. C. Prescott presented a bill appropriating $50,000 to cover just such cases, but it was not signed by the Governor.

"In any case, even though the claims were allowed at this late date, I fail to see how the interest could be collected. No interest is allowed on such State or government claims."

BIG MUSICAL FESTIVAL.

Active Arrangements Begin for Convention of German Singing Societies in Los Angeles.

President Henry Tostmann and Past President Joseph Blust of the Fidelia Maennerchor of Los Angeles, started on the "Owl" last evening for San Francisco and the north to personally present invitations to the German singing societies of San Francisco, Portland, Tacoma, Seattle and in other cities to join in the big musical festival planned for Los Angeles next September.

Mr. Tostmann carries with him indorsements for the plan of the great music festival from the Chamber of Commerce, Merchants' and Manufacturers' Association, Mayor Harper and other prominent men of Los Angeles.

Besides the singing societies of the north, arrangements will be made from the Los Angeles headquarters for the coöperation and participation of those in Denver and Salt Lake City, in Nevada, New Mexico, Arizona and Texas, as well as from other points.

The honorable president of the combined societies when they once reach this city will be Perry W. Weidner, vice-president of the Central Trust Company.

SEEK AUTO SPEEDERS.

Officers Hunt Men in Machine Supposed to Have Killed Woman. Story of Witnesses.

An inquest over the body of Mrs. Johanna Annestay, who was killed Thursday night, will be held this afternoon at Pierce Brother's morgue. A diligent search was made yesterday by Automobile Officers Coe and Humphreys for the men suspected of causing the woman's death.

Information furnished by passengers on the car from which Mrs. Annestay alighted has changed the aspect of the case. It was stated by these witnesses that Mrs. Annestay stepped off the car at Ninth and Valencia streets and seeing the rapidly approaching automobile run for safety and in doing so tripped and fell to the ground, her head striking the gutter.

It was stated that the automobile swerved and swung clear without even touching the body of the woman.

The officers, however, are making a search for the men who were in the automobile and if they can be found they will be prosecuted, for exceeding the speed limit on the ground that their great speed caused the elderly woman to become confused.

Hollywood Homes—$2500 to $25,000.

C. H. Lippincott & Co., 215 Union Trust Bldg.

"THE CANADIAN SAILING FLEET" is the title of an interesting article which will appear in The Times Magazine tomorrow.

FLYING HIGHER.

SKY-SCRAPING ON THE CLUBS.

Duck Hunters Strain Guns to Get Thirty-Odd.

Birds in Plenty, but Quiet Day Makes Them Wild.

More Bluebills and Redheads. Some of the Bags.

Bolsa clubmen in Orange county shot some of the smallest bags of the season, thus far, Wednesday, notwithstanding a large supply of assorted sporting material in the form of sprigs, spoonbills, teal, widgeon, bluebills, and a few other varieties of ducks.

All the club ponds were well covered with fowl, but the noise of wading through the water because of the quiet morning sent a good half of the fowl seaward, and at the first fire most of the remainder hurried for the ocean. About half an hour of first flight followed, and the successful hunters were those who held true and killed a dozen or so of big birds for decoys in the brief interval before calm reasserted itself.

Such of the shooters as support strain-proof guns found sport just to their liking, with plenty of high birds in sight, and no particular damage following the sky-scraping, but it was a day that disgusted the conservative element. To such the eighty-yard gamble is not worth the candle, and most of the short-range fraternity quit early in disgust and were lucky to have a mess.

There has been considerable high-shooting done on several of the clubs, but Wednesday was the limit in this respect, if in none other. All the trigger-knights were at it around 10 o'clock, and the incoming bands of sprig had little encouragement to come down, even if so disposed.

A few gadwell and quite a showing of bluebills and redheads were in evidence Wednesday, nearly every club bagging about a dozen between the members afield. One flock of a dozen checkerbreast geese sailed over the Bolsa about 10 o'clock Wednesday morning. Godfrey Fritz got on a pair of them, killing one dead and body-shooting the other, finally getting it after a long chase. He made a very long shot on the geese, considerably over sixty yards.

TEAL LESS PLENTIFUL.

Teal were somewhat less plentiful Wednesday, and not as fat as those of the previous shoot. The sprigs are holding their condition fairly. A few more spoonbills are coming; they are in prime order just now and soon will be about the best of the lot for table purposes, being sweet and of excellent flavor.

About 11 o'clock Wednesday morning a southwest wind of considerable velocity sprang up and brought in a few droves from the sea, helping the bags materially. Many widgeon were seen. These last flight birds were anxious to come down and drink, having had little chance the night before, the moon being almost dark. The next two weeks, with favorable weather, are expected to show a little improvement in the general average of the sport.

Such of the clubs as lay toward the ocean rather benefited by the southwest breeze Wednesday, and a few limits were killed, reversing the usual order of things, which is for those three or four miles inland to have the best sport.

Jack snipe have appeared, a number being seen and heard, particularly flying about in the first flight. Some good sport may be expected with them in a few weeks.

Nineteen was high for the mid-week shoot on the Lomita grounds, Thomas Haverty being the lucky man. Dr. O. P. Roller, H. W. Lewis, W. Kloeb and R. F. Beattie, Haverty's guest, were the shooters. The birds were sprigs and teal, quite evenly divided.

Three guns were out on the Westminster ponds, F. E. Browne, C. C. Carpenter and E. H. Barmore. Browne reported the limit for all hands, sprig, teal and a few black jacks, or ringbills.

H. S. Hazeltine killed a goose on the Westminster, and Jeff Lewis, on the Golden West, got twenty-six ducks; Howard Rivers and E. A. Curtis got twenty or thereabouts.

On the Los Patos, Asa Casner, E. W. Selbach and Herman and Percy Gibbons of Pasadena held forth, high bag being about twenty. The same class of birds was flying on all three clubs.

The mid-week squad on the Blue Wing failed to get any limits, for a change, but two were close, H. N. Manington having thirty-one and W. T. Glassell thirty. W. F. Ball got twenty-one; Hugh Glassell, twenty-two; J. W. Patterson, thirteen. The shooters quit about noon. Most of the birds were sprigs. Some of the blinds killed a good percentage of teal, also.

ON THE CHRISTOPHER.

J. A. Crook was high on the Christopher, with fifteen ducks. Godfrey Fritz got a baker's dozen, and a pair of geese. J. W. Morrison had ten. H. C. Dillon and William Frick both got good messes. Several bluebills were shot.

G. A. Laubersheimer, a guest, was high at the Sunset grounds, with thirty birds. J. R. Carr killed twenty-one; C. E. Groat and Nick Biehl got a dozen apiece.

Half a dozen shooters were afield on the Chico marsh. Fred Maier and Ed. F. Wehrle, his guest, coming down on the midnight car, after seeing the fight. Ed. Golter and Maier, by dint of raking 'em out of the clouds, piled up twenty-nine and twenty-seven, respectively. Percy Schumacher had twenty-five. Ernest R. Werdin, Henry Koch and Wehrle got fifteen apiece.

Gen. C. F. A. Last and August Winstel bagged about thirty each on the Green Wing Land and Water Company. Jacob Fieber also made a nice bag on the same grounds.

Twenty-three was high on the Canvasback grounds, Louis A. Denker, Chester D. Sargent, J. E. Grant and Edwin L. Hedderly being the shooters. The birds were nearly all sprig, with a few teal for variety.

On the little Center Club Andy Caubin and V. W. Guercio shot together, and Caubin got twenty-two ducks of assorted species, Guercio killing a dozen.

The Bolsa Chica, which shot Tuesday morning, had only a fair day of it, the shooting being hardly up to grade.

The Cerritos and Green Wing clubs had passingly good sport, bags running from ten to eighteen, and mostly sprigs, widgeon and teal, with some bluebills. The Cerritos got ten or a dozen of these chubby little fellows, a rather large percentage. Robert E. Ross, J. K. Urmston, Walter Clark and Dr. W. L. Graves were the shooters present.

On the Olympic Club grounds Wednesday, B. F. Blinn, with sixteen, had the most. Walter J. Wren, Frank Bowles, Mel. Nordlinger, with a dozen, and Irving Smith, all picked up as many as they could use in the morning's hunt.

F. E. Browne and E. H. Barmore left yesterday for another quail hunt near Encinitas. On the last, Browne got the limit three days in succession, and before noon each day. The birds were mostly old cocks and hens, and afforded excellent sport.

On the San Pedro Gun Club Wednesday Billy Ruth, who killed thirteen, was high gun. Harry Althouse got half a dozen, as did Henry Pfirrmann, who recently joined the club. Louis White was in hard luck, but got a mess. Otto Brockmeyer killed five, including one canvasback.

Half a dozen members shot on the Domingues grounds at Nigger Slough. A motley assortment of wiretails and a few bluebills, with some good messes of big ducks, made up the bag, which was around twenty birds. Ed. C. Dieter, Hugh E. Maxson, E. A. Emmons, Joseph Carson, Billy Burke and Ed. Zobelein were the shooters.

In the Ballona yesterday old, seasoned birds, veterans of many a day, and wild as hawks, kept the hunters guessing. The weather was quiet and few flights came in off the ocean, most of those which did remaining sky-high. On the Patron, John Vaughn, Dr. Wernigk, John Cline, Capt. Banning and Thomas McD. Potter had a fair shoot, high bags being around twenty.

Two guns held forth on the Centinela grounds, W. Y. Teetzel bagging twenty-two and H. L. Corson eleven. They were mostly sprigs, with a few teal.

TEACHER TO MARRY.

Pretty Psychologist Who Has Been Private Soul Studying Yields to Cupid's Dart.

Cupid has crept into the State Normal School and selected a shining mark in the ranks of the teaching force. His audacious dart has struck the learned professor of psychology, Dr. Jessie B. Allen, who has handed in

Photo by Palace Studio.

Dr. Jessie B. Allen,
of the State Normal School, who is soon to be married.

her resignation and will leave her present post at the end of the fall term, November 27.

Dr. Allen has made a notable name in Los Angeles for psychological research work, but it is hard to match her pretty young face and rosy cheeks with the learned title of "Doctor," which she wears with such credit.

Miss Allen is to marry one of the leading young men in educational work in the Middle West, Dr. Charters, who was for years professor of education and supervisor of the training school of the State Normal Institution at Winona, Minn. He has just taken a chair in the State University of Missouri as head of the department of education.

Many local school people are deeply interested in the pretty romance, and affairs galore are being planned in honor of the future bride. The wedding will take place soon, though the exact date has not been decided. Miss Allen met he fiancé at the University of Chicago, where they were both pursuing advanced studies in their special lines.

WILL VISIT SEASHORE.

Members of Chamber of Commerce Planning Trip to Wilmington, San Pedro and Long Beach.

In order to give the members of the Chamber of Commerce an opportunity to visit Wilmington and see for themselves the exact situation, it is planned to send a special train to that place, San Pedro and Long Beach, on Saturday, November 16. The Chamber of Commerce has recently filed a petition with Capt. A. A. Friss of the United States Engineering Department, asking that the Southern Pacific and the Pacific Electric railways be compelled to substitute two drawbridges for their present trestles. It is expected that at least 1000 members will avail themselves of this excursion.

A stop will be made at Wilmington, where the proposed location of the bridges will be pointed out, after which the train will be run out on the San Pedro breakwater, giving the passengers a fine view of the inner and outer harbors. Then, after some speech-making at San Pedro, the special will be sent to Long Beach, where an elaborate lunch will be served in the auditorium. There will be exercises afterward and representatives of the company interested in the Long Beach harbor will explain its plan to the visitors. The return to this city will be made about 5 o'clock in the afternoon. Acting Secretary Gurley will have charge of the party. He is making arrangements to handle a big crowd and expects that it will be a great success. A band will be in attendance.

Old English Game Revived.

A club has been formed in Western Canada to play the old English game of loggats, which has long fallen into disuse in the old country. The pastime is alluded to by Shakespeare. The game consists in throwing a pin called a loggat at a stake driven into the ground. The player who gets his loggat nearest the mark wins. Of logats Stevens, the Shakespearean commentator, who died in 1800, says: "I have seen it played in different counties at their sheep-shearing feasts, where the winner was entitled to a black fleece, which he afterward presented to the farmer's maid to spin, for the purpose of making a petticoat on condition that she kneel down on the fleece to be kissed by all the rustics present."

RELIGIOUS.

IDEAL LITTLE CHURCH HOME.

Plymouth Congregational to Dedicate Tomorrow.

East Side Sunday-schools to Hold Convention.

Immanuel's Unique Plan of Registration.

The new Plymouth Congregational Church, a small structure, but one of the most beautiful church interiors in the city, will be opened for the first time with public services tomorrow.

This little church has just been completed on Twenty-first street, at the foot of Lovelace avenue, in a picturesque spot held for many years for the purpose, and the good taste that has dictated every appointment is as rare as the church is beautiful.

The interior has a groined ceiling of heavy open work in Oregon pine, natural finish, and the flat surfaces are finished a cream color. The pews are of handsomely-carved solid oak, and form a semicircle on an inclined floor; there are three very large and several small cathedral-glass windows, and the electric fixtures are of satin-finish brass. The whole forms a picture of ideal beauty and home-likeness.

The old structure in the rear, which has been occupied by the congregation for some years, has been connected with the new one by a covered arcade, and will be used as a Sunday-school room and social parlors. The pastor, Rev. J. H. Mallows, has been an indefatigable worker for the upbuilding of his church, in both the spiritual and the temporal sense, and has the united support and confidence of his flock.

Services will be held in the new church tomorrow at 11 a. m. and at 3 and 7:30 p. m., to which the public has cordial invitation.

LOCAL CONVENTION.

EAST SIDE SUNDAY-SCHOOLS.

The East Los Angeles Sunday-school Association will hold its fifth annual convention tomorrow afternoon and evening, in the Baptist Church, Workman street and Manitou avenue, churches of different denominations uniting in the movement.

The music will be conducted by George W. Gooche, secretary of the County Sunday-school Association, who also will speak in the afternoon on, "Some Essentials of a Sunday-school Worker;" Mrs. B. F. Rosenfield, county primary superintendent, will speak on that topic. Rev. J. N. Smith of the Christian Church will lead the devotions, and Rev. W. B. Gantz, pastor of the Highland Park Presbyterian Church, will deliver an address on "The Bible and the Children."

At the evening session, addresses will be delivered by F. D. R. Moote, county superintendent of teacher training, and H. M. Patterson, a member of the county Executive Committee. The devotions will be conducted by Rev. F. C. Cressey, pastor of the Baptist Church.

The officers of the East Los Angeles Association are S. H. McClung, president; F. E. Klinkern, vice-president; Miss E. M. Michelsen, secretary and treasurer.

REGISTRATION DAY.

IMMANUEL'S UNIQUE PLAN.

Dr. Hugh K. Walker of Immanuel Presbyterian Church, and his co-workers, have evolved a novel idea in their annual "registration day." Once each year they celebrate it. The pastor preaches a special sermon, and the matter of registration is simplified by passing cards through the audience, each person being requested, whether a member of the church or not, to give his name and address. Thus the correct address of every member present is secured, and also the names and addresses of many other persons. It will be celebrated next Sunday morning, and as many members of the church as possible are desired to be in attendance, and no special collection or appeal for funds is to be made.

RELIGIOUS BRIEFS.

NEW RECTOR AT ALL SAINTS.

The new rector of All Saints' Episcopal Church, Highland Park, Rev. Dr. Herbert E. Bowers, who arrived yesterday from Texas, will conduct his first services tomorrow. There will be Holy Communion at 7:30 o'clock a.m., Sunday-school at 9:30 o'clock a.m., sermon at 11 o'clock a.m., on "Personal Consecration," and in the evening on "The Things Most Surely Believed by Us."

Bishop N. Castle will preach at the Second United Brethren Church, Fortieth and Adair streets, on Sunday morning, and in the evening the pastor, Rev. J. H. Park, will begin a series of revival meetings, to continue a week or more. Mr. and Mrs. Baker, the blind singers, will sing each evening.

Dr. Breeden, who has been conducting special services in the Magnolia-avenue Christian Church, Rev. Jesse R. McKnight, pastor, will preach tomorrow morning, afternoon and evening, and at the close of the evening service Dr. Breeden will hold a reception for all former residents of Des Moines, Iowa, where he was a pastor for twenty-five years. His subject at 3 o'clock in the afternoon will be: "Reaping the Whirlwind."

"Home Hour" at the Y.M.C.A. on Sunday afternoon at 2:30 o'clock is proving very popular, with its music and readings. At 3:30 o'clock Prof. Aylmer Harding of London, will speak on "The Building of a Man," accompanied by music and followed by a lunch.

"The Potter and the Clay" will be the title of an address to be delivered at the vesper service of the Young Women's Christian Association on Sunday afternoon at 4 o'clock, by Mrs. J. S. Norvell. A special invitation is extended to strangers in the city.

"Home, a Heaven or Hell; Which?" is the startling headline over Dr. Henry's series of Sunday-evening sermons on the subject of marriage, at the First Baptist Church. Rev. W. F. Irvine has accepted the position of assistant pastor, and Miss Merritt has been chosen church visitor.

Tonight at 7:30 o'clock a convert's rally and Good Samaritan banquet will be celebrated by Union Rescue Mission at the Federation Club, under the direction of B. F. Pearson. Sunday night, Giles Kellogg will speak at the mission.

The City Rescue Mission will celebrate its annual banquet at 9:30 o'clock tonight at the Federation Club, and Roy Bradford will be the Sunday evening speaker.

"The Rich and the Poor" will be the subject of Rev. Frank Cornell's sermon at the First Friends Church, Sunday morning.

Dr. L. F. Bickford will preach in Mayflower Church, Workman street, near East Main street, tomorrow morning at 11 o'clock and in the evening at 7:30 o'clock.

CHIEF MODERN WOODMAN.

Head Consul of That Order Visits Los Angeles on a Tour of Inspection. Speaks Tonight.

A. R. Talbot of Lincoln, Neb., head consul of the Modern Woodmen of America, will deliver an address on "Modern Woodmen of America, past, present and future," at Simpson Auditorium this evening at 8 o'clock. There are more than 8000 Modern Woodmen in Los Angeles and the address will be an important occasion to them.

A. R. Talbot,
head consul of the Modern Woodmen of America, who will speak at Simpson Auditorium this evening.

Mr. Talbot, who arrived here Thursday evening, is traveling about the country in the interests of the order. He will deliver several talks throughout the State after leaving here and will return to this city on November 14, on which date he will adopt a class of 1000 candidates into the order.

Mr. Talbot has been a Modern Woodman for the past twenty years. During the past five years he has held the position of head consul and he is considered the most likely candidate for election when his present term of office expires.

On the platform with Mr. Talbot this evening will be State Deputy J. O. Davis, District Deputy J. O. Burgess, Consul W. F. McLaughlin of Pacific Camp, Consul C. W. Allen of Golden State Camp, and W. G. Sheets of Pomona.

PITY.

DEATH OF SON FREES SQUAW.

SAD BLOW FALLS UPON INDIAN WOMAN IN JAIL.

Saboba Mother, Accused of Selling Liquor on Reservation, but Protesting Her Innocence, Is Released on Bail and Will Go Back to Her Stricken Little Home.

When the poor Indian squaw, Maria Gracia Renglara, of the Saboba tribe is taken back today to the reservation she will find other women of the tribe preparing the body of her best-loved child for burial.

The woman has been languishing in the County Jail, under a charge of selling liquor to reservation redmen. She denies the accusation, and says her arrest was the result of spite. Although the Federal authorities believe she is a crafty offender, pity predominated over any other feeling when word was received yesterday by Assistant United States Dist.-Atty. A. I. McCormick to the effect that one of the Renglara boys had died suddenly.

McCormick felt how heavy a blow it would be to the imprisoned woman, and at once planned to secure her release on bail. United States Marshal Youngworth entered heartily into the plan to make things easy for the lonely old woman. The San Jacinto justice of the peace was reached by telephone, and the bail, fixed at $1000, was reduced to a nominal figure. This morning Deputy United States Marshal Durlin will accompany Maria Renglara to the Saboba reservation and see that she is released on bail.

To be absent from the Indian celebration attendant upon the burial of the dead would strike a mortal blow at the mother, who loves her children with the patient devotion of a dumb animal. All yesterday afternoon she sat in the Marshal's office, waiting for the sign that she was free. She never stirred from her position for several hours. Tears trickled down her cheeks when she was informed she would be taken back to her people. Justice may later demand that she return to stand trial, but pity in the meantime has intervened.

Bavarian Dances.

Peasants of the upper Bavarian Alps are famous for their agility as dancers. One of their curious dances is as follows: Eight boys form a ring in the middle of the dancing ground. They join hands firmly as they circle round, every alternate dancer flings his feet forward until his body becomes horizontal and parallel with the ground. These four then brace their feet together and, supported by the others in the ring, they form a rapidly-revolving cross. After a little while they regain their feet and the others form the cross.

A Great Water Tank.

On the eastern side of the rock of Gibraltar there is a curious-looking white patch which recently led an American tourist to ask whether the rock was being armor-plated. It is really a catchment for rain water to increase the reserve of water on the rock. The catchment covers ten acres. It is made of galvanized corrugated iron fixed to piles driven deep into the sandy slopes above the village of Catalan. The water collected at the foot of the catchment runs through the rock into a tunnel 2000 feet long and is delivered into reservoirs on the western side. The yield per inch of rainfall is 240,000 gallons.

THE men who have guided the affairs of the Standard Oil Company for many years are passing off the stage of action. The Times magazine tomorrow will contain an interesting article about the little-known

CONSCIENCE.

SURRENDERS AT FORT WORTH.

Cook Gives Himself Up and Confesses Murder.

Shot His Wife on Car Over a Year Ago.

Implicates Public Official as Cause of Crime.

Frederick D. Cook, who, in August, 1906, shot and killed his wife, Mary Cook, who was employed at the Juvenile Detention Home in Los Angeles at the time, surrendered to officials at Fort Worth, Tex., yesterday.

The police department was informed of the capture last evening and is awaiting confirmation of the information.

At the time of the murder on a Santa Monica car, the night of August 27, 1906, Cook jumped from the car and made his escape. For weeks the police and deputy sheriffs scoured the country for Cook, but in spite of all their efforts he made good his escape and it is probable that he would never have been captured if he had not voluntarily surrendered himself to the Texas detectives.

The following dispatch, supplementing the one received by the police, was received by The Times last evening:

SAYS OFFICIAL CAUSED IT.

"FORT WORTH (Tex.) Nov. 1.—Asserting that he had shot his wife on a Los Angeles street car August 27, 1906, after finding her with a local official, whose name he refused to disclose, a man giving the name of Frederick D. Cook called at the office of the Southwestern Detective Agency Friday morning and gave himself up to B. C. Baldwin, in charge. Mr. Baldwin, after questioning the man closely, took him to the County Jail, where he had him held on a fugitive warrant awaiting word from the Chief of Police at Los Angeles, Cal.

"To a reporter who saw him at the County Jail, Cook said he was separated from his wife and children after the San Francisco earthquake and later learned that she was in Los Angeles, through the advertisement for him that she inserted in the papers.

"Going to Los Angeles he discovered his wife was familiar with a local official and followed them, having his suspicion confirmed. He then made a demand of his wife for knowledge as to the whereabouts of his three children on the threat of instant death if she refused.

"Determined not to give up her children, she endeavored to gain time and consented to take him to the place. His suspicion becoming aroused at a long trip on a street car, he finally charged her with playing false and upon her declaration that she would disclose the hiding place the following day, pulled his pistol and shot her to death.

"He says he has been in West Texas recently, coming to Fort Worth six day ago. The prisoner is a handsome man of fine physique, smooth face and pleasant. He expresses no remorse for his act, but relies upon the unwritten law and influence that will be exerted in his behalf will eventually secure his release. The whereabouts of his children still continues unknown to him, but he believes they are still in California and he wants to rejoin them. The prisoner is about 31 years of age."

MURDER WAS DELIBERATE.

The manner in which Cook murdered his wife indicated a studied effort, carefully planned and deliberately executed. The couple were passengers on a car of the Los Angeles-Pacific Railway and there was nothing in their manner which indicated to the other passengers that they had been quarreling. When the car neared Morocco Junction, where the lines from Hollywood and Sherman joins the north loop of the main line, Cook arose in his seat and without a word thrust a revolver almost against the body of his wife and began shooting. She fell dead between the seats and the other passengers fled to the platform. Keeping the train crew covered with his weapon, Cook ordered that the car be stopped and stepped off and disappeared in the darkness.

For nearly a month he is believed to have remained in this section of the country, in fact a number of persons reported having seen him. A reward was offered for his arrest, but to no purpose. It was reported that he was being shielded by members of a secret order, but this was never established.

The statement made by Cook that a public official came between him and his wife and was responsible for the tragedy constitutes a new feature of the case. The detectives more than suspected that the whole truth was not known about the murder, but if they knew of improper relations between Mrs. Cook and a public official, the knowledge was never made public.

The dispatch which the police received last night simply states that Cook has surrendered. Inasmuch as the murder was committed outside the city, Sheriff Hammel will be the officer who will send for Cook. Sheriff Hammel has already notified the Texas authorities that he holds a warrant for Cook's arrest.

Woman Grows a Horn.

An extraordinary and fully authenticated medical case has developed at Gratis, a village in Preble county, ten miles from Hamilton, O. It is reported by Dr. R. C. Lawrence, and substantiated by several Hamilton doctors.

A woman, 55 years old, in the village, developed a horn on her forehead. It grew to a length of two inches, and was attached to the skull. Some two years ago she struck a door and broke one inch from the bony growth. It again developed more rapidly than before, and attained a length of five inches. It was about one inch in diameter at the base and tapered to a point.

Dr. Lawrence recently sawed off the entire horn, which in every way resembles a ram's horn. He confirms the statement in all details, and has exhibited the growth to many Hamilton physicians, who pronounce it a genuine horn. The woman's general health is not affected.—[Indianapolis News.

Amusing Signs in Tokio.

Maj.-Gen. Hoad, who was the Australian officer attached to the Japanese army during the war with Russia, saw some amusing shop signs in Tokio—"Head-cutter" over a barber's. "Extract of fowls" over an egg seller's, and "Ladies furnishyd on the upstairs" in front of a draper's. He had a memorable twenty-four hours' railway journey in a compartment crammed with forty men, women and children. He made a resolution not to fall asleep, but he woke up in the morning to find that "a patient little Japanese lady had been supporting his head on her shoulder."

Boradent

Tooth Paste

is made with milk of magnesia as a base, aromatic oils as a germicide and flavor, precipitated chalk for a polish. The result is a smooth, aromatic delightful dentifrice that preserves the teeth, hardens the gums and keeps the mouth in a clean, healthy condition. Ask your dentist about Boradent.

At all druggists 25 cents
Troy Pharmacal Company

READ THE BEST

THE LOS ANGELES

Sunday Times

Newspaper and Magazine

IN NINE PARTS

Some of the Contents of the Issue of

November 3, 1907

In The Newspaper Sections

PART I—General News Sheet: The Freshest News of the World by Wire; Daily Market Reports; Shipping; Real Estate Record; Record of Births, Marriages, Deaths, and Divorces; Weather Conditions; News of the Southern Counties.

PART II—Editorial Section: Editorials and Pen Points; The Lancet; Local Official Doings; Mercantile Advertising.

PART III—Business Section: News of the Financial, Industrial and Commercial World; the Workers' Page; Mines and Mining; etc.; Miscellaneous Advertising.

PART IV—First "Liner" Section: The Times' Clearinghouse—General Classified Advertisements.

PART V—Second "Liner" Section: Real Estate: The Times' Weekly Review; Detailed Information of the Markets; Classified Real Estate Advertising.

PART VI—The Cream Section: News of Society, the Drama, Music and Musicians, Art and Artists, Review of Fresh Literature; Dry Goods and Other Advertising.

PART VII—The Tri-Color Section: Inimitable Buster Brown and Other Comic Illustrated Pages; Fluffy Ruffles; Fashions in Colors; Matters of Especial Interest to Women; Mrs. Herrick's Each and All Society; Girls' and Boys' Page; General Good Reading for Old and Young.

PART VIII—The Pink Section: General and Local Sporting News; Automobile and Sporting Goods Advertisements.

In The Illustrated Magazine

The Land of Cush.—A Trip Through It On a Soudan Government Steamer. By Frank G. Carpenter.

Naturalization Reform.—Clearinghouse for Foreigners Established in the United States. By John Elfreth Watkins.

Why Named Sequoia.—Origin of the Name Given to California's Big Trees. By John B. Ross.

The Hotel Clerk.—He Gives His Opinion of the Graceful Society Man. By Irvin S. Cobb.

Coming Financiers.—Who Are to Be the Second Generation of Standard Oil Magnates. By Reginald Foster.

Canadian Sealing Fleet.—A Class of Seamen Different From All Other Types. By E. O. Sawyer, Jr.

Through Desert Land.—A Woman's Account of a Happy and Wonderful Ride. By Idah Meacham Strobridge.

Guerrilla Treasure.—How Alexander Beakes Recovered His Father's Gold. By R. C. Pitzer.

Political Slang.—Stories in a Nutshell of the Origin of Certain Phrases. By May C. Ringwalt.

The Best Man.—How An Arizona Cattleman Won His Bride. By M. W. Lóraine.

Revival of Kilts.—King Shows Diplomacy in Encouraging Scotch Costumes. By G. P. S.

Difficult Photography.—Limitations of the Camera in Yosemite Valley. By M. C. Frederick.

The Blue Canton Bowl.—Its Mysterious Disappearance and Unexpected Return. By Lena Blinn Lewis.

For Mother's Sake.—A Story of Renunciation and Lifelong Devotion. By a Special Contributor.

When the Tank Ran Dry.—Dear Old Aunt Amanda Aids In An Elopement. By Alice Isabel Le Roy.

Rose History.—More Than One Thousand Varieties in Existence. By Ernest Braunton.

An Odorous Industry.—Great Profits Figured Out for Skunk Farmers. By R. M. Cheshire.

Poultry in Sonoma County.—Where the Business Hen Predominates on the Landscape. By Henry W. Kruckeberg.

Park Maintenance.—Soil Renewal One of the Subjects to Be Considered. By Ernest Braunton.

The Fijians.—Changes Wrought by Time In These Erstwhile Cannibals. From New York Herald.

CARE OF THE BODY—FARMING IN CALIFORNIA—THE HOUSE BEAUTIFUL—PRACTICAL ETHICS—GARDENING IN CALIFORNIA—THE CITY BEAUTIFUL—POULTRY CULTURE—GOOD SHORT STORIES, ETC.

BEAUTIFUL ILLUSTRATIONS. ALL FOR 5 CENTS.

China Waking Up.

"China is in a more prosperous condition than I have ever known. There is a new spirit of enterprise in our country, and modern ideas are taking root everywhere," said Kwing-Hi-Lee, a prominent merchant of Shanghai. "The common people are waking up, and the old narrow ideas are fast giving way to advanced doctrines. Much of this progressive movement is due to the spread of education. The schoolmaster is abroad and is doing a great work. With general popular enlightenment will come an adoption of western customs and western ideas of liberty, justice and civilization."—[Washington Herald.

SQUEALS.

TTLE BROWN "BLIND PIGS."

irty-one Japs Nabbed in Night Police Raid.

mense Quantity of Liquor Is Carted Away.

norance of Law Is Pleaded by the Prisoners.

ty-one Japanese restaurants were d last night by the police, and in y instance the proprietors were arfor conducting a "blind pig." a patrolman guarding each place, atch was kept until the arresting ers appeared with a warrant. The mers, as well as the proprietors held while an inventory of the ed goods and barrels was taken. Japanese deposited $25 cash bail his appearance in court. e patrol wagons were engaged for hours in hauling the liquor to the station. In every corner cases of barrels of wine and butts of saké piled, until the station presented appearance of a wholesale liquor e. Japanese submitted peacefully rrest, although trouble was anticied, and the police was prepared for emergency. A large bulldog at 38 Rose street, where a restaurant nducted by M. Rioseka, terrorized atrolman, but the animal was called by its owner, and the place was ched.

BANQUET INTERRUPTED.

royal banquet was in progress at 1194 Wilmington street, when the ers raided the place. About 100 were eating and drinking. A was caused when the wines and were seized by the police. The subsided, however, and, although s were made, no trouble ensued. wagonloads of liquor were secured place.

n the officers seized the goods the Japs presented government licenses. They declared their ance of the city ordinances, and they were not aware that they committing an offense. Their ignorance of the law, however, not considered at all, and the men were taken to the Police

raid on these restaurants, the declare, will stop the Sunday that has been increasing rapidly week to week. Last Saturday after the saloons were closed, Sunday, 105 men and women taken to the Police Station, ed with drunkenness. The police that two-thirds of the liquor sold Sundays is bought at these Jap s, where it has been sold by the or bottle.

HERE RAIDS WERE MADE.

lowing is the list of places raided ight: S. Okera, No. 313 East street; T. Yamamoto, No. 331 First street; M. Rigosaki, No. 105 street; H. Okuda, No. 244 North Main street; B. Goisha, No. 300 th Alameda street; C. Hosegara, 521 Banning street; S. Hauma, No. Jackson street; S. Oka, No. 412 ond street; J. Tanaka, No. 428 ond street; K. Nago, No. 429 Turner street; R. Yoami, No. 349 East First street; K. Ota, No. 609 South Broadway avenue; K. Yamda, No. 226 San Pedro street; S. Aka, No. Alameda street; G. Mokai, No. 104 San Pedro street; J. Yedes, No. North San Pedro street; R. Maya, No. 363 East First street; R. , No. 102 North San Pedro J. R. Waschi, No. 129 Vine street; shi, No. 431 Turner street; M. , No. 609 West Sixth street; M. No. 520 Banning street; A. , No. 135 Vine street; W. , No. 533 East First street; K. , No. 113½ Wilmington; H. , No. 113 Wilmington; Kenna No. 105 North San Pedro street; nada, No. 129 North San Pedro F. Yoshida, No. 114 North San street.

RSE BREAKS MAN'S LEG.

ned by Boys, Animal Kicks Transfer Company Manager Is Severely Hurt.

. Teitsworth, manager of the Transfer Company, was seriously ed yesterday afternoon when a maddened by the teasing of kicked out, striking Teitsworth left shin and causing a comfracture of the bones of the left

worth was superintending the ing of iron pipes on New street, opposite the entrance to the Courthouse tunnel. Some near the curb frightened and it started to back. In doloosened one of the iron pipes, fell, striking the horse. The kicked out and caught Teits-

gh desperately injured and in pain, Teitsworth directed the of his men until the arrival of ambulance, which took him to ering Hospital.

TORY FOR BANNINGS.

Discontinues Her Trips Be- Avalon and San Pedro. Not Likely to Resume.

RESPONDENCE OF THE TIMES.) ALINA, Nov. 1.—The San Diego of Boat Company's line probmade her last trip yesterday. At rate, she will not resume them for coming period. It is believed here this will eventually result in the nance of the Cleopatra's opas the Cleopatra is the only power boat belonging to company in island waters, patronage was largely derived San Diego's passengers. On the removal of the San warded here as a practical for the Meteor company, and it that it is improbable that ngle between the Banning and the Meteor company will

Mrs. H. G. Rideout and Miss ut, and Mr. and Mrs. F. S. Miss Melvin of Pasadena party at the Grand View.

ELIVERED TELEGRAMS.

undelivered telegrams at the Western Union for: Brufahaw, C. R. Scott, Simbuting Co., Joseph Keim, ard, G. M. Saul, Mrs. R. Mrs. W. H. Rose, M. F. W. B. Purcell, Maj. R. G. C. Stuart, C. A. Henry & Assn., Jr., Mrs. Francis Mi-, MacCrae, W. J. Chatterton, H. E. Stephenson, W. W. A. B. Korzen, J. Frank, Max C. Van Horman, Mrs. F. D. J. F. Livermore, Mrs. Fleet White, Froman H. G. Young.

MAN SAILING FLEET" is interesting article which will Times Magazine tomorrow.

ATURDAY, NOVEMBER

SQUEALS.

ITTLE BROWN "BLIND PIGS."

ty-one Japs Nabbed in Night Police Raid.

nse Quantity of Liquor Is Carted Away.

rance of Law Is Pleaded by the Prisoners.

ty-one Japanese restaurants were last night by the police, and in instance the proprietors were ar- for conducting a "blind pig." a patrolman guarding each place, ich was kept until the arresting rs appeared with a warrant. The ers, as well as the proprietors e held while an inventory of the d goods and barrels was taken. Japanese deposited $25 cash bail ir appearance in court.

e patrol wagons were engaged for hours in hauling the liquor to the station. In every corner cases of barrels of wine and butts of saké ged, until the station presented pearance of a wholesale liquor

e Japanese submitted peacefully rest, although trouble was antici- d, and the police was prepared for emergency. A large bulldog at 3 Rose street, where a restaurant erated by M. Riosaka, terrorized rchman, but the animal was called by its owner, and the place was ed.

UET INTERRUPTED.

banquet was in progress at 125 Wilmington street, when the aided the place. About 100 were eating and drinking. A s caused when the wines and re seized by the police. The ubsided, however, and, although were made, no trouble ensued. oadloads of liquor were secured place.

the officers seized the goods the Japs presented government licenses. They declared their ce of the city ordinances, and they were not aware that they committing an offense. Their al- norance of the law, however, t considered at all, and the men were taken to the Police

aid on these restaurants, the declare, will stop the Sunday that has been increasing rapidly week to week. Last Saturday after the saloons were closed, Sunday, 105 men and women aken to the Police Station, with drunkenness. The police two-thirds of the liquor sold days is bought at these Jap where it has been sold by the e bottle.

RE RAIDS WERE MADE.

ing is the list of places raided t: S. Okera, No. 313 East et; T. Yamamoto, No. 231 st street; M. Rigosaki, No. 106 t; H. Okuda, No. 244 North street; B. Goisha, No. 300 meda street; C. Hosegara, anning street; S. Hauma, No. n street; S. Oka, No. 413 street; J. Tanaka, No. 428 street; K. Nago, No. 429 Tur- ; H. Yoami, No. 349 East t; K. Ota, No. 609 South nne; K. Yamda, No. 226 Pedro street; S. Aka, No. da street; G. Mokai, No. 104 Pedro street; J. Yedes, No. San Pedro street; R. Maya- 363 East First street; R. No. 102 North San Pedro Waschi, No. 139 Vine street; No. 431 Turner street; E. No. 609 West Sixth street; M. No. 520 Banning street; A. No. 135 Vine street; W. No. 522 East First street; K. No. 1181½ Wilmington; H. No. 118 Wilmington; Kenna No. 105 North San Pedro street; da, No. 129 North San Pedro F. Yoshida, No. 114 North San street.

SE BREAKS MAN'S LEG.

ed by Boys, Animal Kicks Transfer Company Manager Is Severely Hurt.

Teitsworth, manager of the ransfer Company, was serious- d yesterday afternoon when a addened by the teasing of ked out, striking Teitsworth ft shin and causing a com- acture of the bones of the left

th was superintending the of iron pipes on New eet, opposite the en- the Courthouse tunnel. Some ar the curb frightened and it started to back. In do- loosened one of the iron pipes, striking the horse. The ked out and caught Teits-

desperately injured and in . Teitsworth directed the men until the arrival of bulance, which took him to s Hospital.

Y FOR BANNINGS.

Discontinues Her Trips Be- Avalon and San Pedro. Likely to Resume.

ESPONDENCE OF THE TIMES.) Nov. 1.—The San Diego of Boat Company's line prob- r last trip yesterday. At will not resume them for period. It is believed here eventually result in the of the Cleopatra's op- the Cleopatra is the only power boat belonging to mpany in island waters. mage was largely derived Diego's passengers. On the removal of the San rded here as a practical Meteor company, and it that it is improbable that between the Banning d the Meteor company will

s. H. G. Ridout and Miss and Mr and Mrs. F. S. Miss Melvin of Pasadena party at the Grand View.

VERED TELEGRAMS.

undelivered telegrams at the Western Union for: Mshaw, C. R. Scott, Sim- ing Co., Joseph Keim, ard, G. M. Saul, Mrs. R. W. H. Rose, M. F. W. B. Purcell, Maj. R. G. Stuart, C. A. Henry & , Jr., Mrs. Francis Mil- McCrae, W. J. Chatterton, E. Stephenson, W. W. Koren, J. Frank, Max Van Horman, Mrs. P. D. F. Livermore, Mrs. Post White, Froman H. Young.

SAILING FLEET' is ing article which will Magazine tomorrow.

THE OPEN SHOP.

(Continued From First Page.)

a lone Socialist, who piped out: "Won't arbitration result in something?"

Quick as a flash came the answer: "Yes, it will result in involuntary servitude."

THE SECRETARY'S VISIT.

Mr. Emery arrived in Los Angeles yesterday morning. He was met by Secretary F. J. Zeehandelaar of the Merchants' and Manufacturers' Association, at whose invitation the gifted lecturer came here. In the afternoon Mr. Emery spent a pleasant hour with Gen. Otis. Today he will be shown various points of interest in and about the city.

The able secretary of the Citizens' National Industrial Association is no stranger to California audiences. He was connected with the Citizens' Alliance in San Francisco and achieved so great a reputation for untiring work in behalf of industrial freedom that he afterward was chosen as a member of the executive board of the national organization.

In helping to defeat the proposed pernicious legislation of the American Federation of Labor, Mr. Emery bore a prominent part. He lectured before colleges, chautauquas, and various civic organizations.

A man of pleasing personality, of great mental and physical powers, and possessed of much personal magnetism, Mr. Emery has become one of the leaders in civic work and is the trusted lieutenant of C. W. Post, president of the national organization. He believes industrial freedom should be accomplished by educating the public, and he is back of the great movement now going on to create a free industrial country, where every man shall be entitled to labor as he will, as long as he obeys the laws.

HIS POINTED SPEECH.

Mr. Emery spoke substantially as follows:

"Mr. President and gentlemen of the Merchants' and Manufacturers' Association: I esteem it a very unusual pleasure to be your guest and to meet you. Men who are sometimes under the necessity of engaging in a fight find pleasure in meeting a body of fighters; in making the acquaintance of men whose control of industrial affairs in their own State has attracted the attention of the entire nation, and who have supplied to this country one of those marvelous contrasts that go so far to teach by example the value of industrial organization. Yourselves situated at one extremity of the State, and another great city toward the northern end, have offered to the people of the United States a most remarkable contrast in industrial methods and industrial results.

"Your secretary was kind enough to greet me in your name and to express the good feeling of your association toward the work in which we are engaged, and to assure me a very hearty welcome at your hands, but I feel, indeed, that I am by all means the gainer by this acquaintance. Indeed, I feel very much like a gentleman whom I had occasion to meet in the northern part of Maine, Mr. Charles Littlefield. He told me of an incident that attracted a considerable amount of attention in his section of the country and which illustrates my own feelings towards you this evening.

NO NATURE FAKING.

"In that part of the State of Maine from which my friend hails a man exhibited for a long time an educated moose—a very remarkable animal. I do not intend to indulge in any nature faking, but this animal had achieved a great reputation by reason of his remarkable intelligence. He occupied a place in a tent during a county fair on one occasion, and it was continually thronged by the multitudes who were desirous of seeing the tricks performed by the animal. Just when the crowd was particularly numerous in front of the tent, a small man stepped forward and asked what was the charge to see the exhibition. The owner of the moose replied that it was ten cents.

"'Do you make a special rate for a family?' asked the man.

"'I have not been in the habit of doing so,' was the reply, 'but if you will bring your family here I will see about it.'

"The little man called his family and, behold, nearly the entire crowd in front of the tent stepped forward.

"'Why, how many have you got in your family?' asked the showman.

"'Nineteen,' was he reply.

"'Well, my friend, you may step right inside.'

"'But I don't want to go in without paying.'

"'That is all right,' was the reply. 'It is far more important that the moose should see you than it is for you to see the moose.' [Laughter.]

"So, it is far more important that I should have the pleasure of meeting a body of men who have contributed so much to the prepetuation of sound industrial conditions in this great section of the State than that you should have my passing acquaintance. I know that it is not for myself that I am invited to meet you, but because it is something that I stand for and something that I represent—a great movement with a small beginning that has swept across our nation, gathering strength as it moved and attracting to itself an attention beyond the desert of any individual connected with it, because of the things for which it stands.

TERM "LABOR" MISUSED.

"Gentlemen, we are face to face with a remarkable condition of fact, and before we speak of it perhaps it would be as well if we agreed upon a few terms which are to be used in this discussion, the usage of which has been so diverse, and the definition so broad that it has become impossible to give them a fixed and definite meaning.

"For instance, the word 'labor' has been almost exclusively applied to the body of organized labor, as though there were no labor other than organized labor; no labor that is entitled to consideration except it be organized; no labor possessing skill, intelligence, ability, honesty, energy, and high grade of citizenship except that which stood within the ranks of organized labor.

"And the term has been carried even further until in the discussion of our day it has been exclusively applied to physical labor, as though there were no labor except physical labor, and no man worked save he who worked with his hands.

ONLY SIXTEENTH OF ALL.

"Now, we must recollect in the first place that, according to the claims of organized labor, it numbers something less than 2,000,000 of men and women, and at the last report of the Department of Commerce and Labor, or rather the last census of 1900 it gives something like 29,500,000 of wage earners, and the last estimate of the Department of Manufacturers puts the number of wage earners at some 32,000,000 to 33,000,000, and, according to the claims of organized labor itself, of these less than 2,000,000 are organized. Of these over 600,000 in the railroad brotherhood and the Brotherhood of Locomotive Engineers, a most conservative and powerful body, are strictly open shop unions. They never question the membership or non-membership of the men who work at their side in labor organizations. They work equally with them. Their contracts with the great railroad companies of the United States are agreements entered into from a strictly open-shop basis, with the principle of non-discrimination driven home and continued as a matter of policy, frequently asserted and constantly advocated by

James A. Emery,
secretary of the Citizen's National Industrial Association.
[Photo by Marceau.]

the action and successful policy of this organization.

LAW REACHES CAPITAL.

"There is a difference, and a marked one, that causes us to center our attention more upon the activities of the organization of labor than upon the activities and organizations of capital.

"We have well-founded and strongly-grounded and expressed opinions on the subject of organized capital; we have witnessed the growth of public opinion upon that subject at every stage, and every kind of public prosecution has sustained the arm of the law that attempted to punish offending corporations.

"We have yet to see that the law can reach or punish organizations of labor except in some exceptional cases where they offend in the same large scale against the same law.

"The organization of capital by its very nature is a creature of the law from which it springs as Adam sprang from the dust of Eden, and the very law that gives it life can will it death. The very law that is its maker is likewise its judge. Its material possessions, its very clumsiness of movement, its assets, necessary, physical and material; its directorate, its individual stockholders—all the possessions that give it corporate shape and strength make it amenable to pursuit and capture by Federal law.

UNIONS NOT RESPONSIBLE.

"But the organizations of labor have gathered like an army, scattered like a mob; they gather like a storm and disperse like its raindrops; they are no more responsible for their acts in the vast majority of cases than the lightning stroke that leaves destruction in its train. There is but one tribunal to which you can appeal to regulate and correct the damnation and abuse of organized power upon the part of voluntary associations amenable to law only through the individuals that compose them, and that is an aroused and determined and well-founded and fair but a firm public opinion.

"We live in a nation of ideas; we live in a government whose principles are its life; we live in a nation in which a few small things make up the sun and substance of republican ideas, and States have souls. There is in every civic society a dynamic force. We move by the aid of its existence and it distinguishes one people from the other and gives to each that characteristic which constitutes every individual.

"This nation, pursuing a course marked out by its own ideals of all its principles and purposes, gains for itself an original and unique position among the nations of the earth.

EVER THE FLAG OF FREEDOM.

"If you follow the whole movement of the human race since the very beginning of time, from the first chapter of Genesis, you will see it moving westward with the sunlight, its courses marked by countries and measured by empires, until, gathered for the supreme effort, its spirit lifted the Atlantic and facing the old world, defying the civil tradition of centuries, it has attained a steady growth, a nation of every people and every race and every degree, and sent its voice rolling back over the waters, so to say, to the oppressed of all mankind, a country whose flag shall be free forever, for you and for us. [Applause.]

"There is no need because we are threatened with dangers of consolidated action that consolidated action must be swept away, but there is danger in a combination to every one when men's minds are concentrated upon material things, when they are fixed upon gain and commerce, that they shall be shortsighted, that they shall not apprehend the right and growth and institution of principles that in their tendencies and in their nature are in contradiction not only with the fundamentals of sound industry, but with the essentials of republican institutions.

INTERNAL FOES WORST.

"There has been no time in the world's history that republics have had so much to fear from external foes as from internal foes and corruption. Why, the very principle upon which the closed shop is founded is the very principle from which our forefathers fled four hundred years ago. The state and church established for its subjects a pathway for their salvation and made the king its head, and said to them 'work out your salvation in my church or you shall not live,' and the church of labor says today: 'Work out your salvation in my union, or you shall not work.'

'Gentlemen, Wendell Phillips said: 'Our fathers fought the King when he touched their pocket.' What would they have said if he had attempted to fix the conditions of their employment and prescribe the conditions under which their children should earn their livelihood? We do not ask it of the alien who comes within our borders, who finds protection under our laws but in the church of labor, if you do not bow down to its scepter, if you are not of them you shall not find your way along the industrial highway.

THE GROSS INJUSTICE.

"Do you believe that in a republic devoted to the theory of individual liberty, and that on a tremendous and very increased scale, you can continually deny the fundamental right which all men possess.

"Do you believe you can deny and restrict that here beneath our flag and call yourself a republic?

"The name may be perpetuated but the principle is not, because you cannot find, gentlemen, a greater inequality, economically speaking, than the equal treatment of unequals; you cannot have a greater outrage, economically speaking, than equal reward for unequal services; you cannot call this a land of freedom, a land of hope, a land of liberty and commerce, and deny to a man the meanest of rights and the most necessary—the right of barely earning a living.

AND WHAT OF THESE MEN?

"But, gentlemen, is there nothing but physical labor to be considered in this controversy? Is there no other labor that exercises its energies and demands its rewards? What shall we say of him that sits at his desk guiding the destinies of a great industry, seeking new methods of production, seeking new utilities, new markets in which to sell new wares and find employment for new hands? If there be that man who makes two blades of grass grow where one grew before, what shall be said of him who makes two jobs grow where one grew before?

"What shall be said of that man of genius that has conceived and executed the marvels of machinery that convey the impulse to the most gigantic industries? What shall we say of the work of the editor, the clergyman, the doctor, the lawyer, that make their severe demand upon the energies of the human body and upon the faculties of the human soul? And are not these higher, finer and nobler types of labor to be considered as worthy the attention of mind, and is the entire mind of the nations of the world to be concentrated upon the mere physical exercise of energy as though that alone were entitled to the term "labor?"

ALL ARE CAPITALISTS.

"And capital. Ah, that is the term, capital. That expression that, clothed in flesh, finds its semblance upon the front page of yellow journalism, clothed in the cloak of dollar signs, heavy of eye and fat of face, big of paunch and heavy of foot, its foot upon the skull of labor—that is the picture that is so frequently flashed upon the eye of the unthinking multitude as the replica of "capital."

"Gentlemen, are not we all capitalists as we are all laborers? Is not every man in possession of some faculty, of the human soul, the human mind or the human body, a capitalist to the extent that he knows and operates that energy?

"How many a man has won his fortune, and a great one, materially speaking, with no other possession than a crude education, owning nothing but his mind and its rich possessions?

"How many a man has contributed, not only to his own advancement, but to the welfare of the rest of us by his mechanical genius or an intellect that brought together in harmonious relation the rough products of the mine and shaped them under the inspiring genius of the great mind into the finished product of the electrical inventor or the machinist? But are not those possessions upon which such things are created capital?

WHERE THE DIFFERENCE?

"And is not each man who comes into this world with what he has in his hands, if it be but mere brawn, to that extent a capitalist? Then all men are capitalists as all men are laborers. The capital is evidence of nothing but stored labor, and stored labor is labor accumulated either by the effort of one man or under the direction of one man gathered from the efforts of many others.

"Now, stored labor is necessary to utilize on any large scale of individual labor and consequently there is in the very nature of things an essential interdependence and coöperation between capital and labor so that they should work together even as the blades of scissors, neither one acting without the other, even moving in opposite directions, but both endeavoring to accomplish the same purpose.

"Now, may we not approach our discussion with an understanding of the elementary facts that face us. The first fact is that man comes not into the world of his own choice but by the will of another and finds himself here with labor as the law of his life; finds that he must obtain his livelihood and that of those who depend upon him by the labor of his hands, his mind and his body, and that he must purchase every luxury and convenience of life by his own labor, and as he accumulates it or as it has been accumulated for him by others or by the direction or supervision of the labor of others.

LABOR THE LAW OF LIFE.

"So that labor is the law of life, and the right to labor is the right to live, because without labor man can support neither himself nor those dependent upon him, and that same Creator that has given to us the diversified beauties of the plains and field, that has surrounded us with the growths of nature, has been equally generous in the versatility of His gifts to man and He has given to each of us some characteristic, some tendency or attribute of ability and character that necessarily directs us along the particular line of action and points out with the unerring finger of Almighty Providence the purpose of man in life and the individual contribution which he makes to societ, and by the exercise of which he has to earn his living and that of those depending upon him.

BASED ON GOD-GIVEN RIGHTS.

"What is it based upon? Upon no other claim than the sufficient one that the rights of man and industry must be naturally those rights which the Creator has given, and which the Constitution guaranteed to protect.

"And does it pay to do the right thing? Why, gentlemen, is there a page of history that does not tell you the story that right action is its own reward, carrying in its train the whole and mass of material benefits, even as the Master said in the Old Testament, 'Seek that kingdom and all things will come after?' The men in this Republic who have followed its principles have found that all things else will come after.

"Is there anything so degrading, so corruptive, so insidious in its advancement as the man of one bad principle? Men's words, and thoughts and actions are as immortal as their own souls; they never die. They move on to influence consciously and unconsciously thousands about them. It is a little more than a hundred years ago that a Frenchman wrote a book on social contracts, and in a thousand aristocratic houses they laughed at him, and it is a fact as true as history that the skins of some of those very men went to bind the second edition of that very book.

VIOLENCE DEPRECATED?

"They tell me that violence is deprecated; that violation of the law is not tolerated. Is there one single instance where a laboring man, a member of a labor union, who has been defended by the money of his unions, who has been tried by a jury of his peers, who has suffered the penalty of the law at the hands of an American jury, who has been fined or dismissed from any trade union of America? And yet violence is not tolerated!

"Your sister city on the north can tell you something to the contrary. One hundred sister cities in America can tell you something to the contrary. The Police Chiefs of every large city can tell you something to the contrary.

"Why is it that even the smell of industrial disturbance in the air will cause the press to reek with extra police precautions? Because that fear exists, and because that knowledge is widespread and universal that a strike does not mean the cessation of work, nor of the enforcing upon the mind of the employer by the men the belief that he can 'do' his men.

WHAT THE STRIKE MEANS.

"It is known that every strike means this: That men are determined to quit, and that they are equally determined that others shall not take their places. If they can prevent others from taking their places, they have the right to prevent it by peaceable means, but no man has the right to deny another man the equal privilege of labor.

"Every man in every republic whose very existence depends upon the observance of law and the enforcement of it, whose progress depends upon the progress of the average citizen, whose hope is that each man in all its borders shall grow up into citizenship that respects the law and obeys it, must always stand upon the principle that there is no man who stands so high that the sword of justice cannot reach him; no man so low that its shield cannot cover him.

"If you want to purify the American unions, if you want to make the American workman think for himself, if you want to lift out of that control and domination that makes him fear today to abandon the union because of social ostracism and because of the business persecution that carries with it, you have got to supply a reasonable and firm pressure without if you you expect him to supply a reasonable and firm pressure from within.

QUESTION MOST SERIOUS.

"The question is a most serious one, few having arisen in our nation more serious than the steady and insidious growth that threaten its life; that threatens to destroy the very things that are its lifeblood, and the very things upon which in the last analysis the material success of business is in itself founded.

"And yet, in this republic stands the hope of nations? It has been imitated by the continent, it has found itself respected and honored throughout the world as much for what it stands as for what it does. It has been repeatedly pointed to as the last hope of every institution.

"It has been snickered at as something that could not endure because it was founded upon a glittering bunch of generalities, and yet through all the administrations of the centuries it has lifted its head supreme, and today it stands with as fair a test to meet as it met in all the tides of time. And what does it profit, say I, if its material greatness goes on, and its moral greatness declines, because under principles like ours morality is supreme.

"What does it profit you that in your smiling valleys life flows smoothly? What if your cities rise to constant fairness? What though your market places become the mingling point of a dozen tongues, though the navies of the world arrive in the land-locked harbors, though your temples rise higher than the golden ones of Solomon, though your education be Athenian, though you have a sample of unparalleled prosperity at home, if we live on to see the day that shall be false to those principles upon which republican life is in itself founded, and we shall see them corrupted, decayed, snickered at, smiled at, observed in the breach, hawked, torn, trod under foot?

"Whenever that day shall come, then, feeble in our power, contemptible in our pride, rotten in our judgment, the present monuments of our power may be to some future race the melancholy memorial of the nation's fall." [Applause.]

Hope for Suffering CONSUMPTIVES

A treatment, mild but extremely effective, has been recently discovered, which is destined to astonish the world, to make consumption, bronchitis, asthma and all lung troubles as easy and simple to cure as a common cold.

The greatest and most important discovery known to medical science—the suffering consumptive need no longer isolate himself, need no longer to cough and rack his system, for there is immediate relief and permanent restoration to perfect health at your command.

The Meyers Treatment Positively Curing Consumption Daily

Eleven men and four women suffering from severe and pronounced consumption received The Meyers Treatment yesterday and went to their homes light hearted and happy for the first time in many months.

We have proven to many intelligent men and women beyond the question of a doubt that consumption can be permanently and absolutely cured by the Meyers Treatment. We are proving it daily.

No Money Required—Treatment Free

Sufferers from dreaded and heretofore incurable consumption have been imposed upon by all sorts of so-called cures until they do not believe that they can be cured. We know how you feel—we know of the blasted hopes and the discouraged souls who have sought for aid and failed—we know you are skeptical, but we know The Meyers Treatment will cure you. We will prove it—we ask for no money in advance—we say to you candidly and frankly that the Meyers Treatment will give you positive relief the first day—you will sleep soundly the first night—your appetite will increase at once—your sweats will diminish immediately—you will feel the bracing and tonic effects of the treatment before 24 hours have passed, and we will prove this to you before you pay a cent.

A Week's Treatment Free to Prove It

To introduce and demonstrate this marvelous cure we invite you to visit our offices and receive a whole week's treatment free—no charge whatever. We want you to be convinced—want your approval and your good word to other sufferers from this dreaded malady.

You who are skeptical and disbelieve, lay aside your prejudice for once—forget the times you have failed to find aid—come to our offices today and investigate—satisfy yourself without paying a cent that The Meyers Treatment is genuine and bona fide, and will actually cure you.

Skilled Specialist Gives Individual Treatment

An experienced graduate physician thoroughly skilled in his chosen specialty has charge of our offices, and gives his personal attention to the detail of every case. Those who are poor are treated with the same courtesy, the same kindness, and the same careful attention as the rich—all are treated scientifically and all are cured.

So Far There Have Been No Failures

Many a discouraged consumptive has been treated by us and found immediate relief. We have had patients almost in the last stages of this disease—men who made their wills and and received the last rites of the church—receive treatment and become permanently restored to health and family. We can cite many instances of wonderful cures and tell you of eminent physicians who have investigated and pronounced The Meyers Treatment a wonderful and God-given cure to suffering mankind.

Everybody Welcome to Call Any Time

If you are suffering with Consumption, Bronchial Troubles, Asthma, Throat Affection, or any disease of the Lungs, you owe it to yourself and your dear ones to call at our office immediately—you owe it to suffering mankind to find out the truth about the Meyers Treatment. All it costs is a visit to the office, a few minutes of your time. Every day counts with you now. Don't put off. Call today and get started on the road to health and happiness.

OFFICE HOURS 9 A. M. TO 5 P. M.

539½ South Broadway, Between 5th and 6th Sts.

THE MEYERS TREATMENT

UNDELIVERED TELEGRAMS.

There are undelivered telegrams at the Postal Telegraph Company for Miss Lexie Patner, A. D. Barnhardt, D. E. Allman, Miss Ella Wilson, Charles V. Turner, J. T. Canaday, Bertha A. Derwoody, Baron Gleason, A. W. West, William Kettner and Miss S. Thondering.

FRANK G. CARPENTER will tell readers of The Times Magazine tomorrow all about Nubia as it is today. This letter is one of exceptional interest.

THE United States has established a sort of clearing-house for immigrants. Read about it in tomorrow's Times Magazine.

GLENDORA.

GLENDORA, Nov. 1.—Officials of the several banks in the valley held a meeting Thursday in the office rooms in the First National Bank at Azusa for the purpose of determining the best course to pursue during the present financial stringency of the money market. J. H. Anderson, cashier of the United States National Bank of Azusa, was elected president, and F. E. Odell, cashier of the Glendora Bank, secretary. The Los Angeles clearinghouse rules were adopted, with one modification, providing that $50 is to be the maximum amount to be paid out of any one account or to any individual in any one day. The banks represented were the First National Bank and United States National Bank of Azusa, the First National Bank of Covina and the Covina National Bank of Covina, the First National Bank and Glendora Bank of Glendora, and the Bank of San Dimas. All the banks represented are stated to be in splendid condition. Business will proceed without interruption, as usual.

J. R. Rothrock sold his residence on Sierra Madre avenue to C. P. Nye; consideration stated, $3300. The purchase was made for a home.

Mrs. N. C. Nichols has sold her residence on Vermont avenue to Mrs. S. Snyder; consideration stated, $3400. The purchase was made as an investment.

PALMS.

PALMS, Nov. 1.—Judging from appearances this morning, the Halloween hoodlums were out in full force last night. The level of their intellects is indicated by the nature of their vandalism, which consisted principally in the overturning of outside toilets.

All flyers on the short line of the Los Angeles-Pacific now stop at Fourth street, in this town. This is a great convenience to people here.

The two-story brick building which has been under construction for the past two months by the local lodge of the Woodmen of the World is about completed.

Dr. W. S. Mortensen and family have returned from their three months' vacation at Burbank.

Mrs. Mary C. Hewes of Los Angeles visited here yesterday.

Mrs. Martha E. Moore of Santa Monica, formerly a resident of this place, was a guest yesterday of Dr. and Mrs. Mortensen.

The father of F. E. Schueddig of this place died in Los Angeles Wednesday night.

ELSINORE.

ELSINORE, Nov. 1.—Amasa Jones is seriously ill at his home here. His son, Edwin Jones, and daughter, Miss Daisy Jones of Santa Monica, are here.

Miss Moberly won the ladies' prize, and Earnest Yates the gentleman's prize last night at the poverty ball, given in the Bank Hall in celebration of Halloween.

Mrs. William P. Haworth left Elsinore this morning for Tulea, I. T., where she will spend the winter with her son, H. O. Haworth and family.

Mrs. Henry Lillie left this morning for Los Angeles, where she will meet her daughter, Mrs. Josephine Herron. They will spend a couple of weeks in the city.

Los Angeles County—Its Cities and Towns.

NEWS REPORTS FROM CORRESPONDENTS OF THE TIMES.

ALCOHOLIC?

THIS LIQUOR IN DISGRACE.

OFFICERS MAKE CATCH IN PASADENA PHARMACY.

New Policeman Purchases a Pint of a Queer Mixture Which Is Neither Grape Juice, Corn Juice, Nor Product of the Rye Direct, but Which Has Intoxicating Qualities.

Office of The Times, No. 38 S. Raymond Ave.

PASADENA, Nov. 2.—After many warnings and one previous arrest, the Johnson drug store was again caught in the selling of liquor contrary to the local ordinances. In this case the culprit is likely to suffer a further penalty as the whisky was dispensed without a label and the purpose of the police department is to enforce the State law governing druggists. The police department has called the case to the attention of Ed. T. Off, president of the State Board of Pharmacy, and it will be carried to the uttermost limit, as Chief Favour has informed all connected with this case that patience has ceased to be a virtue.

About 9 o'clock last night the newly-appointed patrolman, Raymond S. Sylvester, entered the premises of George D. Johnson and George M. Braxtan. He asked for a pint of whisky. Braxtan, who has recently come from San Pedro, asked him if he was in the habit of purchasing booze at that place. Sylvester replied that he had got his there. Braxtan handed out a pint of alleged distillation of grain without a label and no one knows what the mixture is.

It will intoxicate, however, as can be demonstrated by a test. It is neither grape juice, corn juice or product of the rye direct, but the prunes, bad alcohol and tobacco steepings are so blendede that some persons would call it liquor. There is much sympathy with Braxtan, who is a newcomer and possibly supposed that he was entering upon a legitimate and recognized traffic in Pasadena, but he has learned his mistake.

This place has been under observation for months. On June 7, J. M. Williams notified the Chief of Police that no more whisky or beer would be sold from that dispensing depot and that if another case happened he would withdraw from the partnership. This he afterward carried out. On September 10, George D. Johnson—through the efforts of Detective Copping—was caught red-handed in the sale of liquor and was fined $150. At that time the firm promised the Chief of Police that no further violations of the law would follow. Now comes a case that involves the State law against selling alcoholic beverages without a label and the State Board of Pharmacy will be asked by the police department to do its duty in the matter.

Sergt. George W. Longley engineered the raid on the premises and, when Sylvester had made his purchase, started in and secured the evidence by grabbing it from his pocket. Attorney Roscoe C. Congdon will defend Braxtan, who is the party accused in this case.

MAY SUTTON WILL COACH.

That the Pasadena High School basketball team will prove a winner is made more likely by the fact that Miss May Sutton, the tennis champion of the world, will coach the girls. She was formerly a player on the High School team. Miss Sutton intends to take active charge of the Pasadena team and make it a world beater if she can. Its membership up to date is Gertrude O'Neal, captain, Alice Hughes, Gertrude Reineman, Lucy Pohnirt, Genevieve Bowser, Bertha Atkinson and Marjorie Driscoll. The girls are playing on the inclosed court at the High School grounds, and the practice days are Tuesdays and Thursdays.

Miss Sutton has also announced her intention not to go abroad during the next tennis season, but if any of the British champions want to wrest her laurels from her fair head they must enter the contests in Southern California. She has won the British championships twice out of three years. During her last trip she was subjected to the most rigorous conditions and she feels that if any really sporting English amateur wants to test her prowess it should be done in a country where dry and hard courts are the rule and not compel her to go abroad again to play on soggy turf.

TAXES ARE POURING IN.

In the month of October just passed the taxes have been more liberally paid than during any previous record made in this city. The aggregate for October, 1906, was $34,013.90, while during the month just closed the taxpayers came to the front with $38,782.53. On the last days of the month Mayor Thomas Earley helped to lift the record of tax payments by paying $464.22 on his city property.

TO BOOM TRADE.

Local merchants are desirous of helping local conditions and they believe that if bands at the seashore attract people they will do the same in Pasadena. It is the intention to hold weekly band concerts at Colorado and Broadway streets and the first programme will be rendered next Saturday evening.

GET THEIR REWARDS.

Officers Reese and Stegeman, who captured John and Charles Crawford, who subsequently confessed to many thefts of tools and building supplies, will get a substantial reward for their services. As published yesterday the local lumber dealers and contractors were contemplating a reward of $500. As a matter of fact they informally offered a reward of $50 each some time ago for every man caught stealing tools or supplies from buildings. The five lumber companies in the city considered the case yesterday and determined to give the officers the reward offered in the first instance. The police are gratified that the capture was made before the formal offering of the larger amount and the two men who worked night and day on the case will be correspondingly grateful when the dealers pay the lesser amount.

PASADENA NEWS NOTES.

George Meade, the suspect of the Dolgeville hold-up, was released yesterday, because the authorities of the Los Angeles jail refused to take him into the prison again. The local police could not establish sufficient evidence to convict him, as the two other suspects have disappeared. Meade is badly infected with a blood disease, and, although his pretty wife came to plead for him, this had nothing to do with the release or the reluctance of the Los Angeles County Jail officials to take charge of the man. They concluded that he was unfit for association with his fellows, and that the jail precincts could not be properly cleansed with him confined. The case presents some peculiar circumstances, as the herding of Meade with mere petty criminals would subject them to infection and punishment for their crimes not contemplated in the statutes. The local police and all peace officers say that special provision should be made for such cases. Meade is a reckless and debauched degenerate, without a spark of modesty, personal feeling or manhood. He is afflicted through his own fault, and it is urged that there should be provision for such characters and their proper segregation and healthful isolation in quarters better fitted for them than the County Jail. It will be bad for Meade if he is found again by the police within the State of California. He would have been prosecuted on the charge of impersonating an officer had it not been for the refusal of the jail officials to receive him.

PASADENA POINTS.

Miss Alice Coleman has returned to Pasadena, after a sixteen months' sojourn in European conservatories, where she was perfecting her musical education.

Mrs. Sarah E. Magill, widow of Henry M. Magill, of No. 635 East Colorado street, died, at the age of 75 years, and the interment will be in the East. The funeral will take place at the family home today.

Eva May Barney, wife of Dr. Hally Barney, died at Point Richmond, Cal., and the funeral will be held at the parlors of Adams, Turner & Stevens, Saturday, at 4 o'clock in the afternoon.

Pictures framed at Wadsworth's. See Phelps for fine wall paper.

SUFFOCATING.

GAS TURNED ON, NEAR TO DEATH.

VETERAN WELLS-FARGO MAN SAVED IN LONG BEACH.

Odor of Escaping Illuminant Attracts Rescuers Who Smash Into the Victim's Apartments Just in Time—City Trustees Pass Ordinance Calling Municipal Election.

LONG BEACH, Nov. 2.—The odor of escaping gas at the Yale apartments last night led to an investigation which saved the life of Hiram Smith, the oldest living ex-employe of the Wells Fargo Express Co.

Smith, who is 80 years of age, recently suffered a stroke of paralysis and has since been in feeble health. He retired early last night and probably after turning off the gas unconsciously turned it on again. The escaping gas made him deathly sick but he was too feeble to raise an alarm and when the roomers aroused by the fumes battered in the door and raised the windows Smith was almost gone and only prompt measures saved his life. Smith has been rather despondent of late and often expressed the wish to die and there is a suspicion that the accident of last night was intentional.

Mr. Smith celebrated his 80th birthday a few months ago and was then well, strong and happy. A partial stroke of paralysis two weeks ago changed him completly and he became moody and took no more interest in life. He is an old '49er and was in the Wells Fargo employ for fifty years. A few years ago in consideration of his long and faithful service he was pensioned on full pay and for the past three years has been a resident of Long Beach.

CALL CITY ELECTION.

The City Trustees today passed an ordinance calling a municipal election for Tuesday, December 3. A question arose as to the legality of the act because of the holiday proclaimed by Gov. Gillett, but a number of attorneys consulted, expressed the opinion that it would not be illegal, as the election is a specific performance which it is desired by all voters that they be permitted to exercise. The two parties completed their tickets today by naming candidates for Council in the Sixth Ward. Joseph Fellows, the boat builder, will run on the Independent ticket and C. A. Lewey, a sail manufacturer, for the Charterites.

WHISPERED BY WAVES.

The cyclery of Chubbie Brothers on West Second street was entered by burglars last night, who unlocked the safe, took $10 in currency and then left the shop undisturbed. Indications point to the thief as one familiar with the shop and the safe combination.

A Miss James, who is commonly known here as "Carrie Nation," and whose dislike for the Italian band is aired whenever she finds a listener, was approached by a woman relative of one of the band members last night on the pier and warned to quit her abuse. Miss James retorted sharply when the other woman seized her by the throat, but bystanders interfered and a lively female scrap was probably averted.

The Coroner's jury in the inquest on the death of Miss Fuku Dan, whose skull was fractured Wednesday night by falling from a street car, today returned a verdict of accidental death.

Miss Florence Montgomery, aged 46 years, died this morning at the family home after a long illness. She came here with her husband four years ago from Clarksville, Iowa.

City Engineer Shaw last night reported to the Chamber of Commerce that he had investigated the silica claims owned by the promoters of the proposed glass factory to be located here. The claims contain 15 per cent. of fine silica and 60 per cent. of feldspar and are pronounced valuable. The committee in charge of the factory proposition is making satisfactory progress in disposing of stock.

The "Polly Pry" extortion case was again continued until Monday at 10 o'clock. Recorder Hart says the case will be contained daily as long as the holidays continue. Both sides are ready and the preliminary examination will be held at the first opportunity.

Postoffice receipts for October were $3540.55, as against $3263.81, the same month last year, a gain of 8 per cent.

Fire was discovered in the rear of the Star Furniture building, corner of Fourth and Pine, shortly after 6 o'clock this morning. When discovered clouds of smoke shrouded the building, although the blaze was confined to the rear and was soon under control, but the stock is damaged considerably by water. The building is one of the old landmarks of Long Beach, having for many years been used by the old Chautauqua Association, then as a Methodist church and until a year ago by the Baptists.

Rev. W. G. Cowan today sold "The Breakers," a forty-five-room apartment house on East Ocean avenue for $40,000 to I. A. Lothian of Los Angeles, securing in exchange a forty-acre orange grove in San Bernardino county, with this year's crop valued at $5000.

The law firm of Lawler, Allen, Van Dyke & Julien, who represent the city in the case of Haskell vs. Long Beach questioning the annexation of Terminal and East San Pedro, yesterday filed in the Supreme Court a response to the appeal taken by San Pedro from the decision of Judge Bordwell.

B. P. Glenn of Pomona, the new agent of the Salt Lake at Long Beach, arrived today and took charge of the affairs of the office.

Mrs. J. A. Cronin, thrown from her buggy in a runaway yesterday, is more hurt than at first reported. In addition to a severe wrenching of the back, two ribs were fractured. Mrs. Cronin has only recovered from a similar accident which occurred in San Pedro.

George Reihl was thrown from his wagon in a runaway last night and his right hip dislocated. The wagon was totally wrecked.

Halloween furnished the usual number of ingenious and michievous pranks in Long Beach last evening, but no damage was reported. The most conspicuous prank was the hoisting of an effigy to the top of the pole on the roof of Hotel Virginia, a performance that must have tested the ingenuity of the perpetrators.

The Majestic skating rink after over a year of continuous skating closed its doors last night with a Halloween function. Tomorrow night the rink will reopen as a dancing academy.

The Executive Committee of the Chamber of Commerce met today to arrange details for the visit of the Los Angeles Chamber of Commerce, November 16. A buffet luncheon will be served on the lower deck of the Auditorium with a programme of addresses and music following. Between 2:30 and 4:30 o'clock the guests will be shown the harbor and city.

In the absence of Mrs. F. L. Wood from home yesterday afternoon, thieves gained access by means of a pass key and prying open a desk stole $50 in currency. There are no clews.

Col. H. E. Schroeter's Cynthia apartment house on Ocean avenue, was leased this morning to J. J. Stubenbord, who takes possession at once and will make extensive alterations in the building.

CLASS DEBATE PLANNED.

Pomona College Freshmen Challenge Sophomores to Oratorical Contest.

CLAREMONT, Nov. 1.—The freshmen class of the college today posted a challenge to the sophomore class to an interclass debating contest. The question chosen by the class of 1911 is, "Resolved, That a three-fourths majority of a jury should be sufficient to convict in criminal cases." The class of 1910 will be given the choice of sides. The date set in the notice for this forensic contest is November 30. It is to be held in Holmes' Hall chapel.

Among the first-year class there are several star debaters, who made reputations in their preparatory school contests. Lorbeer of Pomona and Rowett of Long Beach were interscholastic debaters last year, while Sharp of Santa Paula is said to be a forceful, brilliant arguer.

In the ranks of the sophomores are several veteran debaters. Shaw of Sierra Madre and Hardy of Hollywood are polished orators, while Lockwood of Los Angeles and Sloan of San Diego appear well in the presentation of evidence.

CLAREMONT POINTS.

The following city officers have been sworn in: Mayor, L. N. Smith; Trustees, R. P. Myers, C. M. Parsons, Jr., E. Squire and C. C. Cooper; City Clerk, M. S. Churchill; Treasurer, W. N. Beach; Marshal, Morris Wernike. Until a City Hall is erected the monthly meetings of the city board will be held in the office of the Claremont Lumber Company.

H. J. Wingard and wife of Sheldon, Ill., have arrived to spend the winter.

J. H. McLaren of Riverside was a Claremont visitor today.

Mrs. F. M. Pease is visiting relatives in Hollywood.

W. H. Spurgeon and R. S. Spurgeon returned yesterday from Santa Ana.

TOURISTS COMING.

Influx to Pomona Continues Unabated, Many Intending to Make That Their Home.

POMONA, Nov. 1.—The influx of tourists and newcomers continues here, and several families who left for the East last year intending to remain have returned and purchased property, having decided that this locality is "good enough" for them.

Thirty new houses have been built here during the past two months, and work upon two brick business blocks has been commenced. The excavation for the new $25,000 Trinity Methodist Episcopal Church is completed, and the foundation commenced.

F. R. Lewis and Frank Johnson have thirty tons of apples purchased in the Chino country, which they have stored in the cold storage plant of the Pomona Valley Ice Company.

Mrs. John G. Lorbeer was called to San Bernardino today by the illness of her son, Dr. Thomas Lorbeer, of Hemet.

The funeral of Mrs. E. Hicklin was held this afternoon, Rev. W. A. Youngman of the Methodist Church, South, officiating.

The young people of the Presbyterian Church enjoyed a Halloween party at the home of J. H. McKim on North Park avenue last evening.

The new residence of James Loney on North Park avenue is about ready for occupancy.

Already buyers are in the field here ready to make contracts for holiday oranges.

Work is progressing rapidly under the direction of Henry Hanson, upon the new orange packinghouse and precooling plant of the Pomona Fruit Growers' Exchange on the Salt Lake tracks east of Reservoir street.

MOTORMAN'S SCHOOL.

One on Wheels Is Established by the Los Angeles-Pacific at the Seashore.

VENICE, Nov. 1.—The Los Angeles-Pacific Electric Company has opened a school for motormen, and each morning a student car is to be seen running back and forth between the Sunset car barn and Playa del Rey. This car is a narrow gauge one, but it has been equipped with motors and controllers of the late pattern that has been adopted for the broad gauge cars that will enter the regular service just as soon as the widening of the gauge between the city and the sea shall have been accomplished. The student coach carries no passengers. The mechanism is installed on the floor of the car, where it may be viewed while in motion and inspected and examined by the men who are learning how to operate it. Long before the tunnels and subway are completed the company expects to have the new broad gauge cars in regular operation all over the system.

SEEKS TO CLEAR KNOT.

A representative of Y. Kushibiki, who managed the Oriental Exposition at Venice has arrived here from the Jamestown Exposition. He comes for the purpose of assisting in disentangling the financial knot in which the Kushibiki enterprise was involved. Incidentally he will leave considerable coin along the beach. Kushibiki expects soon to return to Venice, but will be here only temporarily, as he has been commissioned director general of the Jacksonville (Fla.) Exposition, and that enterprise will occupy his attention closely during the next few months. He has also recently been given a high commission by his government in connection with the great international fair that is to be held in Japan throughout the year of 1913.

VENICE NOTES.

The advance sale of seats for the appearance at the auditorium Sunday afternoon and evening of the Milan Grand Opera company has encouraged the management of the enterprise to believe that the residents of the beach thoroughly appreciate entertainments of a high class. Should these hopes be realized, it is probable that the winter season will witness the coming to Venice of a number of high-class musical and dramatic performers. The Sunday matinée will consist of a rendition of "Lucia," and in the evening the performance will be "Il Trovatore."

The cricket grounds are being placed in readiness for the reception of the Sells-Floto circus and menagerie, which will close the season here on Sunday of next week. Following that performance the entire aggregation will go into winter quarters here. The animals will be housed on Midway Plaisance and the performers will make Venice their winter home.

TUGGING.

CONTRARY PULLS ON UNCLE SAM.

GLENDALE RESIDENTS HOT FOR POSTOFFICE SITE.

East Siders Would Have It Remain in the Same Vicinity Where It Has Been for Twenty Years and West Siders Want It Removed to Location by the Electric Road.

GLENDALE, Nov. 1.—There is a lively scramble here for the location of the postoffice. Residents of the eastern part of the town want it to stay where it is, or near there, on Glendale avenue. That highway is where the Salt Lake Railroad runs. The postoffice has been in that vicinity for twenty years.

Residents of the western part of town are striving to have the postoffice moved to a location on Brand boulevard, on which runs the Pacific Electric Railway. A petition in the interest of each location is in circulation. Those who would have Uncle Sam's mail business transferred to Brand boulevard promise a building and site rent free. Free rent is furnished for the present location.

WILL TALK SCHOOL NEEDS.

A Union High School notice has been circulated stating the necessity of having additional room for the accommodation of the students of the Union School district before another year. The clerk of the board of trustees has been instructed to post notices calling a meeting of the voters of the district for the purpose of discussing the question as to whether a new building shall be constructed, or an addition be made to the one built only four years ago. The meeting will be held in the High School building at Brand boulevard and Fourth street Saturday evening, November 9. This meeting will have power to instruct the board to call an election to issue bonds for the purpose stated.

MUNICIPAL ITEMS.

The Board of City Trustees has been urged by certain taxpayers to have a general clean-up of streets, lots and alleys, as is being done in other towns, and an enthusiastic campaign against rubbish, weeds and improper trimming of trees which need expert handling, is expected as a result.

Mrs. M. Hackman has finished and turned over to the City Trustees a paper signed by property owners agreeing to give the proper right of way for a sycamore cañon storm water drain. This includes right of way from the cañon to Fourth street.

HALLOWEEN BLAZE.

Large Barn Filled With Hay Burned Near Bell Last Night—Boy Has Narrow Escape.

HUNTINGTON PARK, Nov. 1.—A large barn belonging to Andrew Rubio, a rancher living a quarter of a mile east of Bell, was destroyed by fire last night, a sacrifice, it is thought, to Halloween observance. Four sons of Mr. Rubio, who were asleep in the building, narrowly escaped. The boys, who slept on the ground floor, were awakened about 7:30 o'clock by the crackling of the burning hay on the floor above, which at first they mistook for rain falling on the roof. Getting up to take in a buggy which had been left outside, the elder boy discovered the barn to be on fire, and aroused his brothers. He afterward unloosed the stock—four horses and a cow. Difficulty was experienced in getting the youngest boy, a child of 8 out, as after the first warning he went to sleep again. By this time the Rubio household was aroused, and A. C. Summers and other neighbors were on hand, giving assistance in removing buggies and harness from the building. It was found impossible to save some valuable furniture temporarily stored away. In addition to this, twenty tons of hay went up in smoke. Fortunately, the night was calm, and the ranch house and a near-by cottage escaped. The loss is estimated at $1200, with only $400 insurance.

REDLANDS.

REDLANDS, Nov. 1.—Shall Redlands have "certified milk?" This is the question which the Redlands Medical Society has put up to the people, and which they are trying to have answered in the affirmative.

A. E. Springborg has just received the prize cup, which he will give to the winning team in the Sunday-school League of Indoor baseball.

Ball sweepstakes will be the principal attraction at the Country Club golf links tomorrow afternoon. The game will be played over the new course. During the week many golfers have returned, and a fine game is expected.

Because of the condition of Citrus avenue east of Orange street the work on the Redlands Central electric road has been stopped until the street is put at a proper grade. The present grade is entirely too low, and Manager J. H. Fisher announces that he cannot continue the work until the city puts the street up to the proper level.

SANTA MONICA.

SANTA MONICA, Nov. 1.—In further beautification of Ocean avenue and Linda Vista Park, the City Council is having ornamental electric fixtures erected and within a few days the ocean front will be thoroughly lighted from Montana avenue on the north to Colorado avenue on the south.

F. J. Ordway, who has been local manager for the Home Telephone Company ever since that corporation began operations on this beach, has been succeeded by A. A. Kelson.

H. E. Siddell has commenced work on a new residence on Fifteenth street, at the corner of Arizona avenue.

NO OTHER FOOD PRODUCT HAS A LIKE RECORD

Baker's Cocoa

127 Years of Successful Manufacture

48 Highest Awards in Europe and America

It is a perfect food, as wholesome as it is delicious; highly nourishing, easily digested, fitted to repair wasted strength, preserve health and prolong life.

A new and handsomely illustrated Recipe Book free

WALTER BAKER & CO., Ltd.

ESTABLISHED 1780 DORCHESTER, MASS.

Registered U. S. Pat. Off.

CASINO MAN LEAVES.

Disposes of Half Interest in Ocean Park Place and Goes for Pastures New.

OCEAN PARK, Nov. 1.—Max Erkes has disposed of his one-half interest in the Pier-avenue casino and taken his departure for pastures new. He sold out in a hurry, exhibited no less haste in leaving, and there are several reasons for believing that he will never return. W. E. Gilman, who was in partnership with Erkes, is the purchaser and will conduct the business alone.

DEFENDS DEPARTMENT.

Charles M. Sprankling, chief of the fire department, when asked today to state his position relative to the discussion of the fire insurance question and the alleged inefficiency of the department and its equipment, said the talk is pretty much all hot air.

The department is in good working order," said Mr. Sprankling, "and it has always been that way, so far as I know. Our drills show what we can do, and the manner in which we have put out fires speaks for itself. The elements at the beach are necessarily hard on iron and it would be strange if the metal parts of the carts were not rusted. This is also a hard place for hose, but, with the new hose we have on hand, we are in pretty good shape. The carts are being put in order, so far as painting is concerned, and the engine will be ready for business right away. We have some old hose, as all departments have, but then we never use it under a high pressure."

FOR APARTMENT HOUSE.

With a view to the erection of a three-story apartment house with arcaded front, Mrs. C. E. Gillon has had the architects draw plans for a building to occupy her 109 feet of ocean frontage near Sunset avenue. Just when this work is to be started has not been decided, but it is figured on as one of the seaside improvements for the coming season. Mrs. Gillon also has plans under discussion for a handsome residence, to be built in the canal section of Venice. This she expects to occupy as a permanent home.

OCEAN PARK BRIEFS.

On next Thursday evening a number of Eagles from the local aerie will fly to Watts, where they are to have charge of the institution of a lodge of Eagles.

J. L. Wheat, justice of the peace for the Ocean Park district, which extends as far to the south as Inglewood, has removed his headquarters from Venice to the City Hall of Ocean Park at Tokio station.

Mrs. A. J. Cord died suddenly at an early hour this morning at her temporary home on Brooks avenue. Her death resulted from an attack of apoplexy. The body was taken to Los Angeles, and the funeral arrangements will not be determined until her daughter arrives from Camp Meeker.

Plans are in process of formulation for the organization of a men's club. It is probable that quarters will be secured in the Pier-avenue auditorium. If organization is effected, the purpose will be to equip the rooms in elegant style.

ACCUSED OF THEFT.

Seventeen-Year-Old Girl Taken to Long Beach on Warrant Charging Larceny.

LONG BEACH, Nov. 1.—Miss Bertha Cook, aged 17, was arrested in Los Angeles today on a Long Beach warrant charging her with larceny. She was brought to this city and placed under $200 bonds. She could not give bonds and was remanded to the County Jail.

Miss Cook, who was a waitress, was befriended by Mrs. May Conrad. She is said to have repaid her by stealing a lot of her clothing, with which she ran away to her home at Upland about a week ago. Her mother discovered that the clothing was stolen and expressed it back to Mrs. Conrad, who swore out the warrant for alleged larceny.

The girl had left Upland and it was not till today that she was located in Los Angeles. Miss Cook has been here during the past year and has been employed at various hotels and restaurants.

FRANK G. CARPENTER will tell readers of The Times Magazine tomorrow all about Nubia as it is today. This letter is one of exceptional interest.

"THE CANADIAN SAILING FLEET" is the title of an interesting article which will appear in The Times Magazine tomorrow.

Syrup of Figs and Elixir of Senna acts gently yet promptly on the bowels, cleanses the system effectually, assists one in overcoming habitual constipation permanently. To get its beneficial effects buy the genuine.

Manufactured by the CALIFORNIA FIG SYRUP CO.

SOLD BY LEADING DRUGGISTS—50¢ PER BOTTLE

HATCH & ROCK ORCHARD

This famous estate of 2300 acres FOR SALE in tracts to suit; 8 miles east of Biggs, Butte county, Cal., on line of Northern Electric Railway. Private loading switch installed on property.

Raise Fruit, Nuts and Alfalfa

On land already set to fruit and seeded to alfalfa. Five crops of alfalfa are produced annually

WITHOUT IRRIGATION

This land is pronounced by experts to contain the best soil in California. Exceptional shipping facilities. Close markets. Good climate. Why speculate with undeveloped property when this land is already producing paying crops and being sold at prices and terms of the land. For further information address

G. W. HUME COMPANY

268 Market Street, San Francisco, Cal., or Biggs, Butte County, Cal.

Special Tract Directory.

Free tickets at 207 S. Broadway, room 311. Ask conductor to stop at Hidalgo avenue, Alhambra. Free ride—Everybody goes to

Hidalgo Avenue Alhambra

Highly improved. All improvements are now completed. Lots 50x150, $550 up, $50 cash, $10 monthly.

These lots are choice and will double in value.

T. Wissendanger, Room 311, 207 S. Bdwy.

Vermont Ave. Square

Corner Vermont and Vernon avenues. The largest and choicest subdivision in the New Southwest.

Large Lots $625 and Up

H. J. White & Co., 416 Huntington Bldg.; Los J. Maguire & Co., 205 P. F. Fay Bldg.; Wright & Callender Co., 303 S. Hill St.; Joseph R. Loftus, 628 Citizens' Nat'l Bank Bldg.; C. A. Westbecher, tract agent, Office, Vermont Ave. & 49th St. Phone West 2567.

$4 Per Acre For Good Land

In State of Jalisco, Mexico.

Will grow all kinds of Vegetables, Grains and Fruits. Climate unequaled. Plenty running water. No alkali. Tracts any size. Quarter down, balance monthly payments.

Call on or address Owner, H. C. Archer, No. 609 South Spring Street, Los Angeles, Cal.

Ramona Acres

Acre home-sites, $600 up. Twenty minutes from business center. "New Tract," every lot a corner lot; cement sidewalks, curbs, oiled streets, telephones, gas and electricity soon available. THE EMERSON REALTY CO., 301-302 Delta Building.

WESTBORO

$15 A MONTH

In the Wilshire District

Ask THE BRIGGS CO

x 501 313 W. 3d St. Main 537

30 MILES OF IMPROVED STREETS

Monrovia

The most healthful, attractive, convenient suburban city in So. California

WEST NAPLES

Robt. Marsh & Co., 140 W. Fifth St. Security Building.

Strong & Dickinson, N. W. Corner Second and Broadway.

RICO ACRES

$600 AND UP

$30 down $30 per month. 18 minutes from 4th and Main streets on the Long Beach car line. Free excursions every day.

GOLDEN STATE REALTY COMPANY, 410 South Spring Street. Both phones Ex. 58.

THE McCARTHY CO. HOMES

$100 Cash $20 Per Month Cum-C-Us

201 N. Broadway

NAPLES

A. M. & A. C. PARSONS, Sole Agents

Pacific Electric Bldg. Main 1858. Ground Floor Home Ex. 862.

BEVERLY HILLS

"Between the City and the Sea."

Lots 80x160 up Prices $900 up

PERCY H. CLARK CO., Mgrs. 311-312 H. W. Hellman Bldg.

Moneta Avenue Heights Tract

Why pay rent, Now 5 Room Cottage

BURKE BROS. 458 South Spring Street

Sunday Excursion

$1 Go to Beaumont Now or Never

Beaumont Land and Water Co. 226 Mercantile Place

Miramonte Park

Beautiful, well built up suburb, five miles south of the city limits.

Lots $375 and upward, 10 per cent. cash, $10 monthly.

RUFUS P. SPALDING, owner, 308 Hellman Bldg. Phones, Home 1041, Main 3004.

Corinth Heights

Ample garden space after building our $300 lots. $10 cash. $10 monthly.

WINTON & McLEOD CO. 330 SOUTH HILL ST.

Chapman Park

The most extensive high grade tract on Wilshire Boulevard. Chapman Bros., owners. 504-5-6-7 Fay Bldg. A2710—Main 2376.

Corcoran

Early investors get the benefit of being invested around Corcoran. Sale early in September. Security Loan Co., owners and developers, and Milner, General Agents, 317 S. St., City.

RAMONA PARK

The Finest Subdivision in Gabriel Valley.

Lots $550 Up

ALTHOUSE BROS.

Room 618 430 S. Broadway

BANANA GROVES

In nearby tropical territory under American cultivation, yield LIFE INCOME. No frost! No tariff! Quick, cheap cultivation; large and certain returns; 5 acres within 12 month from planting. Buy and control your grove. We develop and manage it on favorable terms. Write for booklet. C. P. ROSS COMPANY, 218 Mason Bldg., Los Angeles.

Wilshire Harvard Heights

In the beautiful Wilshire District. One of the choicest residence tracts in the city.

E. A. FORRESTER & SON, 342-3-4 Douglas Bldg. Third and Spring.

Brentwood Park

The only reproduction of Golden Gate Park in the World. Ideal villa site.

WESTERN PACIFIC DEVELOPMENT COMPANY, 204 Germain Bldg., Opposite Orpheum Theater.

Only $90 and up

WATTS PARK TRACT

$1 Down, $1 a Week. No interest. No Taxes. Free Tickets at Our Office.

ERKENBRECHER SYNDICATE, Selling Agent. 122 West Sixth Street.

MANCHESTER HEIGHTS

LOTS $250 TO $750.

$25 down, $10 per month.

Golden Hamilton Co.

Home A5570.

ECORD

coa

wards in
d America

elicious;
to repair
ong life.
ok free

D., Ltd.
MASS.

ORCHARD

LE in tracts to suit; 3 mile
Northern Electric Railroad
y.

nd Alfalfa

lfalfa. Five crops of alfalfa

IGATION

ain the best soil in Califo
e markets. Good climate
when this land is already
prices and terms of sale

MPANY

Bigge, Butte County, Cal.

Directory.

ta Avenue Heig
Tract

rent, New 5 Room Cottage

BURKE BROS.
8 South Spring Street

nday Excursio
Go to Beaumo
Now or Neve
ost Land and Water Compa
226 Mercantile Place

ramonte Pa

well built up suburb, few rem
ty line.
and upward, 10 per cent. cas
by.
P. SPALDING, owner, 2
Bldg. Phones, Home 6045.

orinth Heights

arden space after buildi
lots. $10 cash. $10 mo
NTON & McLEOD CO.
30 SOUTH HILL ST.

pman Pa

extensive high grade tra
Boulevard. Chapman Bro
104-5-6-7 Fay Bldg.
ain 2376.

orcoran

tors get the benefit of
ted around Corcoran. Twe
in September. Security L
owners and developers.
r. General Agents, 257 S.

MONA PARK

nest Subdivision in
Gabriel Valley.
Lots $550 Up
ALTHOUSE BROS.
618 430 S. Broadw

BANANA GROVES

tropical territory under
ultivation, yield LIFE IN
No tariff! Quick, cheap
e and certain returns; fine
month from planting. Yo
your grove. We develo
on favorable terms,
tors. No stock or bonds
r booklet. C. P. BOWE
218 Mason Bldg., Los Angeles

ire Harvard Height

eautiful Wilshire Boule
One of the choicest
cts in the city.
FORRESTER & SONS
42-3-4 Douglas Bldg.
Third and Spring

ntwood Park

reproduction of Golden
he World. Ideal villa
N PACIFIC DEVELOPM
COMPANY,
in Bldg., Opposite Orph
Theater.

nly $90 and up
'S PARK TRA
$1 a Week. No interes
Free Tickets at Our Offi
RECHER SYNDICATE,
Selling Agent.
2 West Sixth Street.

CHESTER HEIGHTS

OTS $250 TO $750.
down, $10 per month.
Hamilton-Cornell

"South of the Tehachepi."

NEWS REPORTS FROM CORRESPONDENTS OF THE TIMES.

FOR WHAT?

TURN SCHOOL INTO STABLE.

CHEAP MISCHIEF IS DONE IN SAN BERNARDINO.

Marauders Carry a Lot of Barn Paraphernania Into High School Building and Up on to the Third Floor—Theft of Horse an Incident of Halloween.

SAN BERNARDINO, Nov. 1.—The High School was turned into a stable last night, while on the third floor hay ropes and carriages were stored. The discovery was made this morning by Sheriff Ralphs. He had been summoned to find a horse stolen from the stable of W. J. Curtis. It was supposed that the animal had been taken by a band of horse thieves. The Sheriff was not long in tracing the animal to the High School. In the building it was found, where it had remained all night. A wagon was brought to light the vehicles upstairs.

All this was the result of Halloween pranks. In anticipation of such doings Chief of Police Seccombe had stationed a special officer at the High School. Late in the night the officer discovered figures darting about in the shadows, and telephoned for the regular police. Evidently the officers supposed that their first encounter with the boys had ended them for good, but the youngsters merely waited the going of the police, and then proceeded to do mischief. This is the second series of pranks to be played in the High School within a few weeks, class rivalry once more coming to the surface, with the result that the fraternity spirit warmed up to considerable degree.

SAVAGE SCHEME.

William Caldwell, an English adventurer, who has been employed in the Santa Fé shops here as a draughtsman, has planned a visit to Tiburon Island, off the coast of Mexico, that Mrs. Andruda Blinn of San Diego, who, he says, owns the island, has offered him $75,000 to wrest the place from possession of the savage natives. Caldwell is a son of a wealthy English family, now residing in Chicago. He has a wife and family here. He has been on the charity of the police numerous times, owing to Caldwell's peculiar wanderings. He is well educated, a glib talker and a romancer. He proposes to organize a company of fifty men and five officers, agreeing to pay his officers $5000 each. Several of the prominent English residents of this city have been listed for these official positions, but have declined with thanks.

TAKE MURDERER BACK.

Will Silver, slayer of Deputy Sheriff Will Smithson of Daggett, was returned to the County Jail this morning from Los Angeles, where he was taken Monday following his capture in Cajon Pass, to avoid lynching. It is not anticipated that any trouble will occur. Many of those who at first were clamoring for the negro's life have calmed, and are willing to await the result of the criminal proceedings pending against the prisoner, who is booked for murder, and expresses a desire to enter a plea of guilty and hang for his crime.

COLTON.

COLTON, Nov. 1.—Miss Bessie Hyde of this city and Ben Buxton of Chino surprised their friends last night by quietly slipping over to Yuma and getting married. Mrs. Buxton is the daughter of Mr. and Mrs. C. F. Shorey and is popular in Colton's younger set.

Miss Willie Underwood has returned from a visit with Los Angeles friends. Mrs. Charles Rouse of Riverside is visiting her mother, Mrs. Francis McClintock.

ENTERPRISING.

SYSTEMATIC SHOPLIFTING.

SOLO WOMEN STORE THIEVES BRANCH OUT.

Los Angeles Field Too Small, Extend Their Operations to Riverside, Where They Come to Grief—Had Clothing Made Especially for the Work.

[BY DIRECT WIRE TO THE TIMES.]

RIVERSIDE, Nov. 1.—[Exclusive Dispatch.] The operations of three women, who are believed to be professional shoplifters, were suddenly cut short this afternoon by one of the merchants whose goods they were purloining. Two of them were under arrest, and are now in the City Jail. The women, Rafela Herrera and her two daughters, arrived from Los Angeles in the morning and proceeded to make a systematic canvass of the dry goods stores and department houses.

Most of them would look at calico, while the others would wander about picking up whatever they could, secreting it in the voluminous folds of their dresses they had prepared for the expedition. Under their skirts were large bags, into which they dropped their booty.

A Backstrand noticed the suspicious actions of the older woman and a search was made, resulting in the finding of three pairs of shoes. One of the daughters' spoils consisted of three yards of silk valued at $40, taken from the Reynolds department store. The second daughter made her escape. The women were taken before Justice Stephenson, and denied having done anything. The mother was given the alternative of paying a fine of $100 or serving 100 days in jail; the daughter, Maboida Hernandez, was found guilty, and sentence deferred until tomorrow.

CORONA.

CORONA, Nov. 1.—A distinguished visitor expected in Corona for an overnight visit with relatives is Maud Powell, the violinist, who is a niece of Mrs. Juliet Powell Rice and Capt. W. H. Powell of this city. The late Maj. Powell of Grand Cañon fame was also an uncle. Mrs. Rice has not seen Miss Powell since 1893 when she appeared as soloist for Thomas's orchestra at the Chicago World's Fair.

Mrs. E. E. Jameson and family went to Los Angeles today to hear Maud Powell play at the Simpson Auditorium this evening.

Petition to the Pacific Electric, a trolley company to extend its trolley line from Arlington to Corona, is being circulated here.

The City Trustees after deciding to raise the amount of the proposed bonds for street improvement from $70,000, have now returned to the original sum and will ask for

PLEASED.

EAST WIND DRIES BEANS.

OLD-FASHIONED AIR MOVEMENT GOOD FOR LIMAS.

Prospect Favorable for Saving Nearly the Entire Crop, but Hand-Picking Will Have to Be Resorted to in Final Clean-up—Autoist Is Struck by Train.

VENTURA, Nov. 1.—The lima bean ranchers are happy once more. An east wind, one of the old-fashioned, drying kind, visited the county this morning, and the beans unthrashed in the fields, and which it was feared would all be lost a week ago, are just naturally popping from their pods. Machines have again started thrashing, and as the life of these winds is three to four days, it is thought every acre will be reached and thrashed before there is a possibility of more damp weather hitting the county. The loss will be something, but not so much as was anticipated. Some figure a fourth loss, while others estimate that no greater than 5 or 10 per cent. will be lost. Hand-picking of the beans will have to be resorted to in the final clean-up.

NARROW MISS.

A. Palm of this city, well known as an automobile man, had a close call from death last night. He attempted to cross the Southern Pacific tracks near the wharf, and the rear end of his auto was struck by a passing train. Hotel bus drivers were passing the place last night after having been to the depot, and saw in the dark a man lying in the roadway, who was groaning as though from great injury. Investigation showed it to be Mr. Palm. He was complaining that his back was hurt and said he was unable to arise. Near by was found the Palm auto, with one wheel smashed and the spring broken. The injured man was taken to his home and a physician sent for, who pronounced that the only apparent injury was a fractured rib. Afterward the injured man explained that he saw the train, but that he thought he could clear the track, and did so, all except the hind wheels of his vehicle.

People of this county in the neighborhood of Camarillo, and in the Las Posas and Somis regions, have petitioned for the establishment of a rural delivery route for their section.

VENTURA BRIEFS.

Mrs. Adolf Camarillo of Camarillo and Mrs. Nellie Gullom of this city are on an extensive sight-seeing tour in the eastern States.

The Hearne bankrupt stock of groceries has been sold to Postmaster Smith of Nordhoff for $2000.

The Mission Church Social Society will hold its next progressive euchre party at the Huning residence on the 5th inst.

HEMET.

HEMET, Nov. 1.—The Hemet Woman's Club held its first meeting Thursday afternoon at the home of Mrs. R. H. Gore. The programme included an address of welcome to the new members by the president, Mrs. S. F. Daniels; a talk on "The Outlook of the Club," by Mrs. W. C. Goodhue, and the reading of the programme for the year by Mrs. H. S. Dukes. An informal reception for the new members followed the programme. The nine new members are Mrs. Charles A. Taubert, Mrs. Charles Fricker, Mrs. D. W. Amos, Mrs. W. E. Kimmell, Mrs. Earl B. Smith, Mrs. E. T. Boughn and the Misses Adelaide Wilson, Beatrice Rickard and Alda Whitlock.

W. Keese of Los Angeles has bought ten acres of unimproved property two miles east of town; consideration said to have been $1650.

WITHOUT HEADLIGHT.

Train Which Killed Boy Near Wintersburg Displayed Only Two Small Lights.

SANTA ANA, Nov. 1.—A Coroner's jury here today, sitting at the inquest over the body of Arthur Raseke, the nineteen-year-old Compton boy who was killed at Wintersburg Wednesday evening, brought in a verdict to the effect that Raseke "came to his death on the 26th of October, 1907, by being struck by a train at Wintersburg, and we attach no blame to crew of said train, but recommend more care and better light."

The testimony at the inquest was that the gravel train was running at ten miles an hour without a headlight, two small lights only being displayed on the tender, which went first and struck the track velocipede upon which Raseke was riding when killed. F. W. Corcoran, engineer; L. J. Knowles, fireman, and Thomas Foss, conductor, all testified that they heard no collision, that they went on to Wintersburg, filled their tank, and heard nothing of the tragedy until the next day. Other witnesses heard the crash of the collision a quarter of a mile away.

MAY STICK TO BEET.

Miss Cecile Fleming and her attorney, Gesner Williams, were here today and held two conferences, one with Dist.-Atty. Davis and one with George S. Best, who is in the County Jail, charged with bigamy in his marriage here on October 5 to Miss Fleming, when he had another wife, Mrs. Anita Best, living in Los Angeles. At the preliminary hearing, Williams appeared for Best, stating that he was employed by Miss Fleming, who believed at that time that Best's first wife, Bertha Nilson Best, died a year ago. It is now believed that the first Mrs. Best is still alive, and the visit of Williams here today may mean that Miss Fleming is going to stick to Best anyhow.

TROLLEY PROSPECT.

New Street Railway Company Seeking Franchise Over Certain Streets in San Diego.

SAN DIEGO, Nov. 1.—The latest announcement of trolley expansion is that of the San Diego Electric Railway Company which has asked the City Council for the franchise of a route, leading from Golden Hill to Brooklyn Heights, of which the latter territory is being served by the South Park and East Side Railway Company. As to the application of the last-named company for the franchise of Fourth and Second streets, against which a vigorous protest has been filed, the Street Committee of the City Council has announced that the route must be amended so as to run up Second street, instead of crossing the cañon on Fourth street, which street is now occupied by the San Diego Company. The council is opposed to granting the request of the South Park Company to use the Fourth-street tracks jointly with the San Diego Company, although such an arrangement is authorized by law. The South Park Company says it cannot bear the expense of bridging the cañon on Second street.

RECALL QUESTION.

The right of the Ninth Ward opponents to Councilman F. J. Goldkamp to get possession of the recall petition long enough to paste certain amended affidavits in it is being questioned by the city attorney's office, which has demanded an explanation. The petition, which had been declared technically incorrect by the city attorney, had been filed by the council, and it is claimed that the petitioners had no right to amend it, especially without the consent of the city officers.

The Central M. E. Church has taken out a building permit for a $2500 addition to its church edifice in the east end.

INCORPORATES.

Articles of incorporation of the La Jolla Hotel Company have been filed with the County Clerk, the plan being to erect a hotel costing $50,000 in the near future. The capital stock of the company is $75,000, and the directors are: George K. Boulden, Charles S. Easton, Arthur C. Thompson, George H. Clark and George J. Leovy. For the site twelve lots have been purchased near the caves, at the corner of Magnolia avenue and Irving Way. The ocean frontage will be 660 feet, with a depth of 100 feet. The building will be of the mission style of architecture.

BADLY TANGLED.

ODD SEQUENCE OF TROUBLES.

SANTA MARIA MAN IN LOTS OF HOT WATER.

Starts Out by Being Held Up, and Then Makes Frequent Alternations Between Frying-Pan and the Fire—Santa Barbara Also Has Hold-up—Fleet to Remain Week.

SANTA BARBARA, Nov. 1.—Charles Emmett of Santa Maria, the victim of a hold-up there in which one Fred Ruiz was the alleged robber, and who disappeared just before the hearing of Ruiz, was nabbed yesterday at Oxnard and taken to Santa Maria by a constable. Emmett is in a peck of trouble. Not only was he held up and robbed, but to avoid testifying against Ruiz, for some reason, he sold his team that was owned by his mother-in-law and vanished. His wife, from whom he is separated, lives with her mother on a ranch about twelve miles from Oxnard. Emmett appeared at the ranch after his getaway, and tried to induce his wife to return to him, but she refused. Then, on his way back to Oxnard in a hired rig, he drank some, and got into a collision with a big automobile. Both auto and rig were badly damaged, and Emmett, without settling for damages, again disappeared. In the meantime, the police of Oxnard notified Sheriff Stewart that they had Emmett, for whom a bench warrant had been issued, but when the Sheriff arrived the prisoner had not even been arrested. Yesterday the Oxnard Marshal notified Sheriff Stewart that he had the man, and the Sheriff sent for an officer from Santa Maria. Stewart turned over the prisoner to the constable, and he was taken back to Santa Maria, not only to appear against Ruiz, but also to defend himself from a serious charge.

SMALL BOOTY.

The police are looking for a couple of hold-up men who, on Wednesday night, stopped two young men in the upper section of the city in a lonely spot, and at the point of a revolver made them ante-up every cent they possessed—just 45 cents. The victims were William Armstrong and Irki Straw. They were going home from the downtown section when, at Mission and San Pasqual streets, a man stepped from the shadow of a pepper tree and asked for a match. As the boys halted, another man stepped forth with an ugly-looking revolver and demanded that they elevate their hands. They were elevated in a jiffy. A search of their pockets revealed the above-mentioned loot. The thieves then skedaddled.

CHANNEL CITY BRIEFS.

That the fleet is to remain in the Santa Barbara channel for another week, at least is evidenced by the signing of a contract yesterday with a local market by Fleet Paymaster Martel for a consignment of nine tons of beef, to cost between $1700 and $1800, the same to be delivered at the ships beginning tomorrow and all of next week. The filling of this order will require the killing of between thirty-five and forty beeves, and the work of slaughtering began today.

C. L. Brown, assistant chef at the Hotel Bradley, Santa Maria, and Miss Maggie Macknekowski of the same place were married last evening at the parlors of the Mascarel Hotel here by Rev. William C. Merrill.

Vigorets.

A tiny, chocolate coated tonic laxative tablet, that gives VIGOR and health to the STOMACH, LIVER and BOWELS, thereby curing:

Sickness Headaches	Biliousness
Sallow Complexion	Torpid Liver
Dyspepsia	Jaundice
Indigestion	Heartburn
Loss of Appetite	Pimples
Nausea	Foul Breath
Sour Stomach	Dizziness

Take only one "VIGORET" at bed time and they will move the bowels gently, yet thoroughly, each day and permanently cure:

Chronic Constipation

They cool, cleanse and purify the blood and are sold by all druggists in 25c packages (50 tablets) and 10c trial size (15 tablets.)

Ladies' Diseases and all Ailments Peculiar

to the sex scientifically treated, quickly and painlessly cured, superfluous hair, moles, red veins, etc removed, forever, by an EXPERT. Consultation free and Confidential.

Merrill Medical Institute.
Suite 3 200½ S. Broadway

INJECTION
BROU
Prepaid Sample for the
MOST OBSTINATE CASES
without medicine.
No other treatment required.
SOLD BY ALL DRUGGISTS

CHICHESTER'S PILLS
THE DIAMOND BRAND.
Ladies! Ask your Druggist for Chichester's Diamond Brand Pills in Red and Gold metallic boxes, sealed with Blue Ribbon. Take no other. Buy of your Druggist. Ask for CHI-CHES-TER'S DIAMOND BRAND PILLS, for 25 years known as Best, Safest, Always Reliable
SOLD BY DRUGGISTS EVERYWHERE

Doctor Harrison & Co.
THE LEADING SPECIALISTS FOR
MEN ONLY
ESTABLISHED IN LOS ANGELES 16 YEARS.

For a limited time only, in order to demonstrate our superior methods, we will treat

Absolutely Free Any Uncomplicated Case and furnish all medicines free.

Our specialty includes: Weakness, Varicocele, Hydrocele, Contracted Disorders, Specific Blood Poison, Stricture, Prostatic, Rectal and Skin Diseases.

202½ S. Broadway, Cor. Bdwy. and 2nd Sts.
CALL TODAY Bring This Ad With You.
Hours 9-4. Evenings 7-8. Sundays 9-12

MEN
Health is Priceless

Delay in seeking relief from an inconvenient, bothersome ailment or weakness is more expensive than the cost of a permanent cure. You are adding a whole lot of care and worry to your life, and when you are finally compelled to seek a cure you will be put to many inconveniences that could be avoided—NOW.

There is but one safe and sure method to secure health and strength, and that is by the direct personal attention of a specialist. My guarantee and my methods are your safeguard.

Consultation free. Hours—9 to 4, 7 to 8; Sunday, 9 to 12. Fees reasonable.

Dr. Morton
316 SOUTH BROADWAY LOS ANGELES

Cancer Cured
Without Knife or Pain—No Pay Until Cured
IN WOMAN'S BREAST ANY LUMP IS CANCER
FREE BOOK—CURE YOURSELF AT HOME

I WILL GIVE $1000 IF I FAIL TO CURE
ANY CANCER I TREAT BEFORE IT POISONS DEEP GLANDS
Without Knife or Pain, at Half Price for 30 days. Not a dollar need be paid until cured. Absolute Guarantee. 34 years' experience.

MOTHER AND DAUGHTER CURED OF 3 BREAST CANCERS

Dr. Chamley cured a large cancer in my breast at my home in 1899. Two years before that he cured my mother of large cancer in each breast. We have both been entirely well ever since. Mother and I together know of at least fifty of his almost miraculous cures. Dr. Chamley saved our lives and we will write to anyone wanting information about his wonderful painless treatment.
Mrs. Arthur Balache, Vallejo, Cal.

"LUCKY" BALDWIN CURED OF 3 CANCERS

It gives me great pleasure to say to the world that Dr. S. K. Chamley cured a large cancer in my lip and two in my throat. I had tried other doctors and X-Ray and daily grew worse. I began with Dr. Chamley's wonderful treatment, and in ten days the cancers were out and I have been well over 5 years. E. J. Baldwin, Arcadia, Cal.

Best 120-page Book on Cancers ever printed SENT FREE to those who describe their cancer. Write for the book now. Cancer poisons DEEPER every day.
Address DR. AND MRS. DR. CHAMLEY & CO
747 S. Main Street, Suite B, Los Angeles, Cal.

CARTER'S LITTLE LIVER PILLS.
Genuine Must Bear Fac-Simile Signature
Brent Good
REFUSE SUBSTITUTES.

SICK HEADACHE
CARTER'S LITTLE LIVER PILLS.
Positively cured by these Little Pills.
They also relieve Distress from Dyspepsia, Indigestion and Too Hearty Eating. A perfect remedy for Dizziness, Nausea, Drowsiness, Bad Taste in the Mouth, Coated Tongue, Pain in the Side, TORPID LIVER. They regulate the Bowels. Purely Vegetable.
SMALL PILL. SMALL DOSE. SMALL PRICE.

CARTER'S LITTLE LIVER PILLS.
Genuine Must Bear Fac-Simile Signature
Brent Good
REFUSE SUBSTITUTES.

ORMSBY'S NASAL DOUCHE TABLETS
Positively cure Catarrh and Hay Fever. One trial convinces. Price $1.00. At your druggists or
J. H. ORMSBY,
407 Pay Bldg., Third & Hill Sts., Los Angeles.

PALMO TABLETS
transform weak, broken-down, nervous wrecks into magnificent types of physical perfection. They restore the nerves and kidneys to their normal conditions and make you look and feel years younger. Guaranteed. 50 cents. Book free.
AT ALL SUN DRUG STORES.

$5.00 A MONTH All Diseases MEDICINES FREE
We Treat and Cure
Catarrh
Deafness
Asthma
and
Lung
Trouble
Rheumatism
Epilepsy
Hay Fever
Hysteria
Insomnia
Heart Disease
Stomach
Liver
Kidney
and
Bladder
Trouble
And all chronic, nervous and private diseases

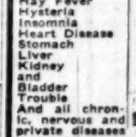

DR. G. W. SHORES.

DR. A. J. SHORES

Home Cures By Mail
If you live out of town and cannot call, write.
MEN Our Fee is $5.00

UNTIL FURTHER NOTICE, Drs. Shores & Shores will treat all Diseases of every name and nature for the low fee of $5.00 a month—medicine free.

Drs. Shores have a SPECIAL DEPARTMENT exclusively for the treatment and cure of all private diseases of men, whether caused by ignorance, excesses or contagion. We cure Varicocele, Hydrocele, Lost Manhood, Contracted Disorders and Blood Diseases. CONSULTATION FREE. OFFICE HOURS—9 a.m. to 5 p.m. Evenings, 7 to 8. Sundays and holidays, 10 a.m. to 12.
Drs. Shores & Shores
Expert Specialists, 445½ S. Spring St. L. A.

LADIES
DR. CARTER'S MONTHLY REGULATOR

ALWAYS relieves the most obstinate Monthly Irregularities in a few hours.
It will not injure the most delicate woman and is POSITIVELY GUARANTEED in every case.
Ladies are cordially invited to call and consult free of charge, a regular licensed physician of 25 years' experience in treatment of Monthly Irregularities, Sterility, Change of Life, Cancer and all diseases peculiar to women, by improved methods, without resorting to painful and dangerous operations.
Consultation free and strictly confidential.
Hours 9 a. m. to 5 p. m. Sundays 10 to 12 a. m.
DR. & MRS. CARTER
204 Mercantile Place, over 245 S. Spring Street
Home Phone F3758, Main 4870.

The Mrs. S. J. Bridge Remedy for the cure of cancers and tumors. No knife or plaster. 20 years' experience. Mrs. Bridge at the office daily, 10 to 4. The Chester, Cor. 5th and Spring.

Big offer in Electric Belts—32-cell giant power belts, $5.00, complete with suspensory; another $3.00 and another $2.00. Electricity cures weakness, makes men strong, vigorous, cures stomach, liver, kidney and nervous trouble. Write for circular matter.
F. O. BRANTVERNE, 1302 Maple Ave.

No Charge
is made for our services and only a small amount is asked for the medicines in use in your treatment. Sufferers of catarrh should not fail to consult us.
LOS ANGELES MEDICAL INSTITUTE
Fourth Floor, Remich Building.
417 SOUTH BROADWAY.

McBurney's
Kidney, Bladder and Rheumatism Cure.
One Bottle Cures.
Prepaid $1.50.
All Druggists.
Send 25c in 2c stamps to W. F. M'BURNEY, 2007 Vermont Ave. for a sample bottle.

I Save Men
From the Tortures of
WEAKNESS

DR. TAYLOR, The Leading Specialist

I Make Them Strong Vigorous and Healthy

Under my treatment every bit of relief is a part of a permanent cure. That is the only kind of relief I treat for. I, of course, do everything that should be done to ease pain or remove distressing symptoms, but my treatment proper is always directed toward the accomplishment of a thorough and lasting cure. It is one thing to relieve and another thing to cure. Sometimes relief appears to be a cure—for a little while. Then, sometimes, the patient is sorry he was relieved, for there are cases in which treatment that seems to benefit wonderfully brings ultimate injury. My methods are beyond a doubt the most speedy, permanent nad safe—methods which cannot possibly produce undesirable results.

I Will Wait For My Fee Until You Are Cured

At all times I am anxious to see those who have "given up hope." Rarely if ever is a case beyond help. No matter whether it is Urethral Obstruction, Varicocele, Hydrocele, Rupture, Skin Diseases, Lost Vitality, Nervous Debility, Blood Poison, Blotches, Sores, Kidney and Bladder or Contracted Diseases or any of the diseases and weaknesses of men.

"Weakness."
Contrary to the popular idea, the strongest and most robust men are as commonly afflicted with so-called "weakness" as are those of delicate constitution. This fact alone is sufficient to disprove the old theory that prematureness and loss of power are due to general impoverishment or lack of nervous force, and should also establish the incorrectness of any system of treatment calculated to restore the normal functions by a stimulating process. The real disorder is not a nervous one, but is simply a state of tenderness and chronic inflammation in the prostate gland, with the functional derangement, the "weakness," as its prominent symptom. This tender, swollen and inflamed condition of the prostate may be a lingering result of some contracted disorder, or may be due to early dissipation or injury of any sort. My treatment in all cases is a local one exclusively, and as the prostatic disorder is overcome, full and complete strength and vigor return. I have treated thousands of cases without a single disappointing result, and am convinced that by no other method can a thorough and permanent cure be accomplished.

Varicocele
The perfection of my method of curing varicocele is no less than a marvelous achievement, and affords a striking example of the wonderful possibilities of mild and gentle forms of treatment. Equally forcible, it demonstrates the folly of resorting to surgery in the treatment of this disease. I cure varicocele in one week, without cutting or pain, and seldom is it necessary to detain the patient a single day from his business. A cure is a certainty in each instance, normal circulation is restored, and the natural processes of waste and repair are again established throughout the organic system. Why suffer varicocele and endanger your health and manly power? I offer you a radical cure, and my treatment is independent of the harsh, painful and dangerous features that characterize the methods usually employed.

CONSULTATION AND EXAMINATION FREE.

Dr. Taylor & Co.
305½ South Spring Street
Corner Third and Spring Streets. LOS ANGELES CAL.

The Opportunity
OF A LIFE-TIME
WEAK NERVOUS DISEASED MEN
Come to the Expert Specialist

Stricture
Varicocele
Blood Poison
Private Diseases
Bladder Troubles
Cured
$10
Free
Consultation and Examination.

$10
Hydrocele
Prostatic Trouble
Male Weakness
Nervous Debility
Cured
$10
Free
Museum of Anatomy

"Honest Treatment Quick Results."

OFFICE HOURS—8 a. m. to 8 p. m.
Sundays 9 to 1 Only.

Dr. Gordon's
Medical Offices and Museum of Anatomy.
452 1-2 South Broadway, Corner Fifth Street, Los Angeles, Cal.

Men Promptly Cured
Dr. Miles Master Specialist
"Weakness"
$10 My Fee in all Uncomplicated Disorders.
You Pay When Cured
I not only thoroughly cure my patients, but I am usually able to effect a cure in less than half the time most physicians require to produce even partial results. The fact that I am willing to wait for my fee until you are well, is proof that I know my treatment will accomplish a cure.
There are few physicians treating functional weakness by my method or obtaining results that even resemble complete and permanent cures. I employ no tonics, stimulants or electric belts.
VARICOCELE, CONTRACTED DISORDERS, STRICTURE, PILES AND SPECIFIC BLOOD POISON. I TREAT AND NEVER FAIL TO EFFECT A CURE. CONSULTATION FREE.
The Dr. Miles Co. 453½ So. Spring St., Cor. 5th, Los Angeles
Hours 9 a. m. to 5 p. m. 7 to 9 p. m. Sunday 10 to 1 only

BUSINESS. Barometer of the Markets—Financial—Commercial.

FINANCIAL.

OFFICE OF THE TIMES, Los Angeles, Nov. 2, 1907.

BANK CLEARINGS. Bank clearings yesterday were $1,483,713.66. For the corresponding day of 1906, $2,055,750.37; for the same day of 1905, $1,630,277.15.

Monday	$1,662,995.58
Tuesday	1,538,791.61
Wednesday	1,524,623.94
Thursday	1,326,176.72
Friday	1,483,713.66
Total	$7,536,301.40
Same time, 1906	9,015,557.21
Same time, 1905	7,828,951.85

Following are the live quotations on general and mining securities listed on the Los Angeles Stock Exchange, ground floor, I. W. Hellman building, Fourth and Main streets, for yesterday's session of the exchange.

OIL STOCKS.

	Bid.	Ask.
Associated Oil	$24.75	$25.25
Central	.82	.87
Columbia	.71	.83
Continental	.12¼	....
Fullerton Oil	.26	....
Globe	.07	.10
Mexican Petroleum	....	1.40
Olinda Land Co.	....	.14
Reed Crude	.11	....
Rice Ranch Oil Co.	.89	1.20
Union	186.00	190.00
Union Provident Co.	....	190.00
United Petroleum	....	240.00
Western Union	....	205.00

BANK STOCKS.

	Bid.	Ask.
American National	....	$130.00
Bank of Los Angeles	....	125.00
Broadway Bank & Trust	155.00	....
California Savings Bank (Capital $175,000 paid up.)	....	136.00
Central National Bank	195.00	....
Citizens' National	....	255.00
Commercial National	....	160.00
Dollar Savings Bank	....	170.00
Equitable Savings Bank	200.00	....
Farmers' & Mer. Nat'l	300.00	340.00
Federal Bank of L. A.	....	16.00
First National	....	430.00
German-American Savings	275.00	300.00
Globe Savings Bank ($160,000 paid up.)	....	115.00
Home Savings Bk. of L. A.	....	131.00
Merchants' National	453.00	....
Merchants' Trust Co.	....	91.00
Security Savings Bank	240.00	260.00
The Southern Trust Co. ($1,000,000 paid up.)	65.00	72.50

*BONDS.

	Bid.	Ask.
Associated Oil Co.	....	78
California Pacific Railway	....	100
Corona City Water Co.	....	100
Corona Power & W. Co.	....	94
Cucamonga Water Co.	....	96
The Ed. Elec. Co., 1s R.	....	99
Ed. Elec. Co., old issue	....	104
Home Telephone Co.	77	82
Home Tel. Co., 1st Refg.	....	82
L. A. Pac. 1st Con. Mtgs.	....	100
L. A. Stove Co.	....	98
L. A. Traction Co. 6s	106	111
L. A. Traction Co. 5s	104	....
Mission Trans. & R. Co.	....	95
Mt. Lowe Railway	....	94
Pacific Light & P. Co.	....	99
Pacific Electric Ry. Co.	....	106
Pasadena H. T. & T. Co.	....	84
Pomona & O. L. & F. Co.	....	96
Pomona Con. Water Co.	....	94
Riverside H. T. & T. Co.	....	84
Riverside L. & F. Co.	....	84
S. Monica H. T. & T. Co.	....	83
San Diego H. T. & T. Co.	....	83
Santa Barbara Elec. Ry.	....	96
Seaside Water Co.	....	95
Temescal Water Co.	....	100
United Elec. G. & P. Co.	....	98
Union Transportation Co.	....	92
U. S. L. D. T. & T. Co.	....	91
Visalia Water Co.	....	95
Whittier H. T. & T. Co.	....	95

INDUSTRIALS AND PUBLIC UTILITIES.

*Prices include accrued interest.

	Bid.	Ask.
Cal. Portland Cement Co.	$58.00	....
California Hospital	....	105.00
Edison Electric pfd.	....	85.00
Edison Electric com.	....	72.00
Home Telephone pfd.	50.25	51.50
Home Tel. Co., com.	....	21.00
L. A. Brewing Co.	....	175.00
L. A. Investment Co.	....	2.20
L. A. Jockey Club	20.50	....
Occidental Life Ins. Co.	146.00	....
Pasadena H. T. & T. Co.	....	44.00
Riverside H. T. & T. Co.	....	60.00
San Diego H. T. & T. Co.	....	28.00
Seaside Water Co.	....	95.00
Title G. & Trust Co., pfd.	150.00	200.00
Title I. & Trust Co. pfd.	126.00	....
Title I. & Trust Co.	126.00	....
Title I. & Trust, Ser. C	126.00	....
U. S. L. D. T. & T. pfd.	....	51.00
Union Trust Co.	....	46.00

OFFICIAL SALES: Five $1000 Los Angeles Traction 6s at 109.00; 100 Home Telephone preferred at 52.

MINING STOCKS.

California—Greenwater District—	Bid.	Ask.
Clark Copper Co.	.06	....
Kempland Copper Co.	....	.10
Cal. Hills M. Co.	.00½	.01
Consolidated Mines Co.	.02⅛	.02⅞
Nevada—Goldfield District—		
Goldfield Con. Mines	3.80	4.65
Goldfield-Wild Horse	....	.06
Johnnie District, Nye county—		
Johnnie Con. G. M. Co.	.05½	.08⅞
Searchlight District—		
Cyrus Noble	....	.12
Nevada Searchlight	.01¼	.01⅞
Searchlight M. & M. Co.	....	1.00
Searchlight Parallel	.03	.03⅞
Searchlight Western	.01	....
Oregon—		
Joseph Ball Copper	....	.25

OFFICIAL SALES: 3000 Johnnie Consolidated at 8½; 5000 Consolidated Mines at 3. B. 60.

THE MARKETS.

LOCAL PRODUCE MARKET.

The quietness in the financial world and the restricted circulation of money is having its effect on the produce market, as well as on other branches of trade. Friday, which usually is one of the best days of the week, proved itself rather dull and featureless for the handlers of fruits and vegetables. Farmers brought almost the same amount of goods, but there was not sufficient demand to clear it away. On the open market many farmers and small growers were forced to return home with considerable portions of their loads. On the Produce Exchange there was only a fair amount of bidding, and offerings were light. The tendency of various articles was weaker, and in the case of butter there was another drop. Receipts with two exceptions were lighter than the average, and only one sale was transacted.

Eggs to the number of seventy-five cases were brought in from the vicinity of the city, and were immediately sold to the retailers without being offered on change. There were, however, several cases of fresh eggs offered by members, and five cases of ranch, case count, were sold. The tone was weaker, and there is a possibility of a decline in sympathy with butter, althouh there are but few fresh eggs to be had. Several eastern egg shipments were offered, but found no takers.

Butter, which has been weak for some time, declined to 67½ cents, merely because the demand has fallen off. The storage situation is a trifle complicated. Several dealers declare that if all the butter is taken from cold storage now, there will be a time when the local supply is smaller and receipts of the eastern stock will also fall off, thus causing a real shortage and forcing prices higher than they have been at any time in the history of the butter industry of this city. The drop in prices was not entirely caused by the situation here, but is also the result of lower prices in San Francisco, where the decline has averaged 2 cents per day for the past two or three days. Throughout the North there is an unsettled state of affairs, and with a decline in the eastern market, there is a slight possibility of another fall. There are many dealers who will not sell at the quotations just made, preferring to hold their stock for better prices. Some of them are forced to do this on account of having bought at higher figures than those at which the market now stands. The receipts for the day were very low, amounting only to 8895 pounds.

There were no cheese receipts, and the market was quiet in this commodity. The only offerings were of full cream, and the trend was easier. Potato receipts were 2639 sacks, which is a considerable amount. There was another drop in the prices, and the market is almost as low at present as it was at the time of the glut, when they could be purchased at about $1 a sack. Fancy Highlands were offered to the trade as low as $1.40, and Oregons and Salinas also have fallen off fractionally. There were some heavy offerings both off as well as on change.

Onions, in contrast to the market, were firm, and in several lines advanced. The demand for them has been large right along, and with an outlook for a crop no larger than last year, when there was a shortage, there will certainly be still higher figures placed on them. They arrived to the sum of 315 sacks, mostly yellow Danvers, which were quoted at $2.50 to $2.75, an increase of 10 cents per sack. Australian Browns were also boosted that amount.

There was a slight slacking up in bean prices, which have been exceedingly firm right along. The receipts were heavy, amounting to 1415 sacks. They were mostly whites, Martha Washingtons and limas. Growers in the last few days have been harvesting them as rapidly as possible, and in Ventura county thrashing is now going on in ful swing. It will be more than two weeks before they are entirely cleaned up and sorted in their various sizes. Several dealers were selling under quotations yesterday.

Sweet potato arrivals were the heaviest in two weeks, the total number of sacks amounting to 478, which is far above the average. This had the effect of causing a weakness and a fractional decline. Fancy yellows were quoted as low as $1.75 per sack, and locals sold for even less.

Grapefruit was selling at $5 a box, and hard to obtain at that price. It is of excellent quality, not very large, but of fine table size. There were many cull lemons on hand, but little fancy stock, which was away up. A few Valencia oranges were selling well, and the new navels are selling as rapidly as they arrive at $5.50 and $6 a box.

There were all sorts of apples to be had, but they were moving slowly. Some of the choicest bellefleurs shown arrived from Lompoc. Considerable Oregon stock is piling up for the winter trade. The Rogue River district is sending large consignments of winesaps, Baldwins and pippins. Grapes were selling slowly. Tokays are almost all gone, and Red Emperors are taking their place. Both of these are selling at $1.75 to $2 a box. There were a few Muscats offered, but they were of poor stock, and dealers were forced to offer concessions in order to get rid of them. Black Morocco and Hemburg grapes were plentiful and of good size.

Vegetables of all kinds were in evidence, and tomatoes and cucumbers slumped a trifle. Brussels sprouts were down 2 cents on larger receipts and a small demand, while cauliflower was stationary. Considerable celery was thrown away on account of spoiling by dampness.

The poultry situation changed for the worse. Prices were off a cent to a cent and a half in some lines, according to the bid and asked prices given on the exchange. There have been several large receipts from the East, which have relieved the stringency which has existed for a few days. Ducks were not so plentiful as usual. There were considerable smelt for sale, and some of them had to be placed in storage for a few days. Other fish were pretty well cleaned up, and lobsters were not in sufficient evidence to supply the demand.

CONFIDENCE.

PLENTY OF BUYERS FOR GOOD STOCKS.

Trading was confined exclusively to industrials and investments bonds on the Los Angeles Stock Exchange yesterday. There was more trading in this class of securities than has been recorded for several months. From all appearances these stocks and bonds are being forced on the market because of the money stringency. When any sort of a concession is made in the asked price there seems to be plenty of brokers after the stocks.

The feature trading of the day was in five $1000 6 per cent. bonds of the Los Angeles Traction Company, which sold at 109, nine points above par. The close was at 106@111. The 5-per-cent. bonds of the some company were bid up to 105, but closed without an offering. The remainder of the bond list held firmly at previous quotations.

One hundred shares of Home Telephone preferred stock were dumped on the market at the flat price of 52.00. This was evidently a realization order and netted the owner $5200. The close was at 50.25@51.50, showing more weakness than for several days. The asked price for the common stock was at 21, one point lower than on the previous close. Little activity is apparent among the oil stocks. Bank stocks remain firm. Bidding was again common for five-share lots, but none sold.

Minor trading in mining stocks completed the session. The only important rise was a bid of 6 for Clark Copper, but none sold.

Prices Current.

EGGS — Candled, California ranch, selected, 40@42; fresh ranch, local, case count, 38@39; eastern fresh, candled, 25@36; storage, selected, 23@26.

BUTTER—Creamery extras, 67½@70; creamery, firsts, 65@67½; creamery, seconds, 60@65; dairy butter, 28; cooking, 24; eastern, extra, 31.

OLEO—Extra fancy, 18@20; choice, 16@19; standard, 14@16; Butterine, 15@21½ in tubs, 1c more for 1-lb. rolls, ½c for 2-lb. rolls.

CHEESE—Cal. Anchor, 19; Cal. Y. A., 19½; storage cheese, 16½; fresh, 17½@18; eastern daisies, 19, Longhorns, 19@19½; N. Y. twins, 18@18½; singles, 19; hand, 20; Dom. Swiss, 23; imp., 32; Limburger, 20; cheddars, 18; brick cream, 20; Dom. tub, 17½; Dom. block, 19.

BEANS—Pinks, No. 1, 3.75@4.00; new stock, 4.00@4.20; Lady Washington, No. 1, 3.75; small white, No. 1, 3.45@3.60; Limas, No. 1, 5.75@6.00; American lentils, 10@12 lb.; black eye, 5.

DRIED FRUITS—Apples, evaporated, new stock, 11; blackberries, 50 1-lb. cartons, 16. Citron, fancy, 10-lb. boxes, 25. Currants, imp., fancy, bulk, recleaned, 11; fancy, 50 1-lb. packages, 11½; fancy, 50 ¾-lb. packages, 10. Dates, imported, Fards, fancy, 60s, 8; Fards, fancy, 12s, 9; Golden, fancy, 60s, 5½; Golden, fancy, 30 1-lb. packages, 8. Figs, new, per box, 20 1s, 1.60; White, "Medal" cartons, 10 1s, 90; White, "Premier," 10 1s, 1.00; White, "Medal" bricks, 10 1s, 85; White, "Medal" bricks, 50 6-oz., 1.00; White, loose, 50 lb. boxes, fancy, —; White, imported, 40s, 18; White, imported, 12s, 16; Black, loose, 25s, 7; Black, loose, sacks, 5. Nectarines, per lb., fancy, 25s, 14. Peaches, fancy, Muirs, 25s, 12½; choice, 50s, 11½; choice, sacks, 11; fancy, peeled, 25s, 20. Pears, fancy, ½s, 25s, 13. Peels, lemon or orange, 10s, 20. Plums, fancy pitted, 25s, 12½. Prunes, fancy San Jose, per lb., 30-40, 25s, 9½; 40-50, 25s, 8; 50-60, 25s, 7½; 60-70, 25s, 7; 70-80, 25s, 6½; 80-90, 25s, 6; 90-100, 25s, 5½. (When packed in 50-lb. boxes, ½c less; in 5-lb. boxes, 2c extra; in 10-lb. boxes, 1½c extra.) Prunes, Silver, fancy, 25s, 11; apricots, 11@13.

RAISINS — Per box, layers, 3-crown, 20-lb. boxes, 2.00; clusters, 4-crown, 50-lb. boxes, 4.0[illegible]; clusters, 4-crown, 20-lb. boxes, 2.25; clusters, 5-crown, 20-lb. boxes, 2.75; clusters, 5-crown, 5-lb. boxes, 90; clusters, 6-crown, 20-lb. boxes, 3.50; clusters, 6-crown, 5-lb. boxes, 1.00; clusters, 6-crown, 12 2½-lb. cartons, 4.50; clusters, 6-crown, 24 1-lb. cartons, 6.50. Loose Muscatels, per lb., 2-crown, 50-lb. boxes, 8½; 3-crown, 50-lb. boxes, 9; 4-crown, 50-lb. boxes, 9½; Seedless Sultanas, 50-lb. boxes, 9; Thompson's Bleached, fancy, 50s, 12; Thompson's Bleached, fancy, 25s, 12½; Thompson's Bleached, fancy, 50 1-lb., 14. Seeded, fancy "Eagle," 36 1-lb., 1[illegible]; fancy "Catalina," 50 1-lb., 11; fancy "Angelus," 45 ¾-lb., 9¾.

NUTS—New, almonds, fancy IXL, 20; almonds, fancy paper-shell, 19; almonds, choice softshell, 18; assorted nuts 25-lb. boxes, 16; Brazils, large, new crop, 15; chestnuts, Italian, 8; filberts, large, new crop, 15; pecans, Jumbo, 20; peanuts, eastern "Sun," raw, 8½@9; peanuts, eastern, "Sun," roasted, 11½; peanuts, Cal. "Sunshine," raw, 9; peanuts, Cal. "Sunshine," roasted, 11; peanuts, Japs, fancy, raw, 8@8½; peanuts, Japs, fancy, roasted, 10; pinenuts, 15; walnuts, No. 1, softshell, 17; walnuts, No. 2, softshell, 14; walnuts, black, 8.

HONEY—Comb honey, 1-lb. frames, 18; light amber, 15; water white, 18; extracted, light amber, 6½@7; water white, 8; white, 7.

CITRUS FRUITS—Navel oranges, 5.50@6.00; Valencia oranges, 4.75; choice standard Valencias, 2.25@2.75; culls, 75@1.00; lemons, fancy packed, 3.75@4.50; choice lemons, 2.50@2.75; unpacked stock, 1.75@2.50; grapefruit, seedless, 4.50@6.00; seedling grapefruit, 2.00@2.75; bananas, 5; limes, 1.00 per 100.

FRESH FRUITS—Bellefleur apples, 1.85@2.00; choice Belles, 1.25; loose apples, assorted varieties, 50@75; Baldwin apples, 1.75; Spitzenbergs, 1.85; Colorado Jonathans, 2.25; Greenings 1.65@1.75; Pearmains, 1.50; white figs, 85@1.00 box; black figs, 85@1.00; local cantaloupes, 2.00@2.25; Casabas, 1.50@1.75; Santa Claus melons, 3.00@3.75 a crate; peaches, per lug box, local, 2.00; local improved Chilean watermelons, 1 per lb.; grapes, Muscat, 1.25@1.50 per crate; Rose of Peru, 1.25 per box; Black Hamburg, 1.35; Tokay, 1.75@2.00; Royal Isabella, 1.75@2.00; Red Emperor grapes, 1.75; Cornichon, 1.50; Black Morocco, 1.75; Bartlett pears, 6@7 per lb.; German plums, 1.65@1.85; Russett pears, 1.25; persimmons, 75@1.15; pineapples, 9@10 per lb.; pomegranates, 1.00@1.25.

BERRIES — Strawberries, Moneta, 10; Gardena, 10@11; Tropicos, 11@12; Montebellos, 11; raspberries, 18@20; blackberries, 12@14; guavas, 5; cranberries, 9.00@9.25 per bbl.

ONIONS—Silverskin onions, 2.25@2.50; Yellow Danver onions, 2.50@2.75 per cwt.; new red onions, 2.75 cwt.; Australian Brown onions, 2.50@2.60 cwt.; northern Australian Browns, 2.50@2.75; Globe onions, 2.50.

POTATOES—Local Burbank potatoes, 1.60@1.70 per sack; northern sweets, 2.00@2.10; sweet potatoes, 1.90@2.00 cwt.; Highland Burbanks, 1.40@1.50; Salinas, 1.90@2.00.

GREEN VEGETABLES—Beets, 25@30; carrots, 25@30; parsley, 25@30 per doz.; spearmint, 30@35 per doz.; turnips, 3; peas, 4@5; radishes, 15@20 per doz.; cabbage, 25@50; fancy green onions, 20@25 per doz.; lettuce, 15@20 per doz., 25@50 per crate; garlic, 7@8; parsnips, 35@40 doz.; tomatoes, 30@40 per box; green tomatoes, 45 per box; pie pumpkins, 1 per lb.; celery, 25@35 per doz.; cucumbers, 25 per box; pickles, 35@75; cultivated mushrooms, 1.00 per lb.; wild mushrooms, 25@35 per lb.; watercress, 25@40 per doz. bunches; spinach, 15@20 per doz.; string beans, 2½@3½ per lb.; Brussels sprouts, 7@9 per lb.; white wax beans, 3@4 per lb.; summer squash, 25@35 per box; green corn, 40@45 per box; green chile peppers, 2½@3½ per lb.; okra, 3@6 per lb.; eggplant, 3@4 per lb.; bell peppers, 2½@3½ per lb.; Lima beans, 4@5 per lb.; celery root, 65 per doz.; rhubarb, 1.50@1.75 per box; Hubbard squash, 1¼@1¾ per lb.; artichokes, 65@75 per doz.; cauliflower, 50@65 per doz.; peas, 4@6 per lb.

POULTRY — Dealers pay live weight for stock: Old roosters, 8; young roosters, 3 lbs. and up, 16; stags, 8; hens, 14@18 per lb.; ducks, 13½; geese, 11½@12; turkeys, heavy, 16½@17; turkeys, light, not wanted; squab pigeons, 1.75@2.00 per doz.; fryers, 2¼ lbs. to 2¾ lbs., 18; broilers, 1¼ to 2 lbs., 17.

BEEF—Steers, No. 1, per lb., 7½; second, 6¾; third, 5¾@6; prime, 8; heifers, 7; veal, 10; hind quarters 8½; fore quarters, 6; loins of beef, No. 1, 12; ribs of beef, No. 1, 10; chucks, 5¼; plates, 4; round and rumps, 7½; beef tenderloins, 22; square beef clods, 8¼; shoulder clods, 8¼; beef shanks, 3; flank rumps, 7½; flank steaks, 10; beef rolls, 10; boned beef trimming, 5; beef tongues, 10; S. P. beef tongues, 14; ox tails, 5; lambs' tongues, per doz., 30; beef hearts, each, 10; beef livers, each, 20; kidney suet, per lb., 6; kidneys, each, 2; sweetbreads, 25; brains, 10.

MUTTON—Dressed muttons, ewes, per lb., 10½; dressed mutton, wether, 11; dressed mutton, yearlings, 11½; milk lambs, 12; sheep, 3.00@4.00.

PORK — Dressed hogs, per lb., head on, 10½; dressed hogs, head off, 11½; trimmed hogs, 12½; pork loins, 14; fresh picnics, 9; pork shoulders, 10½; pork butts, 13; fresh hams, 13½; bellies, fresh, 15; leaf lard, 11; pork trimmings, 10; frozen pork spare ribs, 6; fresh pork spare ribs, 10; pork tenderloins, 30; back fat, 10; cleaned pigs, feet, each, 3½; tongues (pickled, sweet or fresh,) 10; cleaned hogs' head, per lb., 5½; plain cooked tripe, per lb., 4½; hog plucks, each, 5; pork kidneys, per doz., 15; pig tails, per lb., 4; neck bones, per lb., 4½.

BACON—Winchester 10-lb. bacon, 20½; Winchester bacon, 19½; 12 Ave., 17½; Empire, 21¾; [illegible]er, 16@17; Premium, 24; Atlas bacon, 18½; Gold Band, 20½; Diamond C bacon, 23; Helmet bacon, 16½; Orange Blossom bacon, 14½; Sunlight bacon, 4-8 avg., 21½; Rex Breakfast bacon, 19½; Rex Breakfast bacon, 8-10 avg., 20¾; Rex bacon, 6-8 avg., 21; Regal bacon, 19¾; Helmet bacon, 6-10 avg., 18½; Helmet, 6-8 avg., 19¼; White Label bacon, 8 to 10 lbs., 19½; Armour's Star wide bacon, 4 to 6 lbs., 24½; Armour's Wide bacon, 6-8 avg., 21; wide bacon, 8-10 avg., 19¾; Armour's White Label bacon, 8-10 avg., 19¾; White Label bacon, 10 to 12 lbs., avg., 18; Star bacon, 24; Atlas bacon, 18½; Special bacon, 16½; Western bacon, 10 avg., 18.

DRY SALTED MEATS — Dry salt narrow bellies, 13; dry salt clear bellies, 16-20 avg., 12¾; dry salt clear backs, 12½; short clear backs, 12¾; D. S. bellies, 15-18 avg., 14¾.

PICKLED GOODS—Honey-comb tripe, half-bbls., 3.60; honey-comb tripe, keg, 1.85; honey-comb tripe, kits, 4.80; spiced pigs' feet, half-bbls., 4.80; spiced pigs' feet, keg, 2.60; spiced pigs' feet, kits, 1.25; pickled lambs' tongues, kits, 2.00; pigs' tongues, spiced, kits, 2.00.

HAMS — Per lb., Rex, 15¾; Rex skinned hams, 16¼; Diamond C, 16¾; Diamond C skinned hams, 17¼; boiled boneless Rex hams, 22; mild-cured hams, 15; plain hams, 15½; Winchester, small, 10 to 12 avg., 16½; Winchester hams, avg., 16¼; Premium, 10-12 avg., 17¼; Winchester picnics, 12; Winchester skinned hams, 16¾; Gold band, 17¼; California hams, 11½; Premium skinned hams, 17½; 14 Ave. hams, 14½@15; 12 Ave. hams, 15@15½; Orange Blossom, 13¾; fresh hams, 12¼; fresh picnic hams, 9; Ashland hams, 15½; minced ham, 13; Cylinder boiled hams, 22¼; Premium boiled hams, 23½; Oxford boiled hams, 17½; Star hams, 10-12 avg., 18; Armour's Star hams, 14-16 avg., 16½; Star hams, 12-14 avg., 16¾; Helmet hams, 17¼; Star skinned hams, 17½; Armour's boiled hams, 23; boiled boneless and tied hams, 25; Armour's picnic hams, 11; Regal hams, 15½; Atlas hams, 15¾; Armour's Shield hams, 12 to 14 lbs. avg., 16½; Armour's Shield hams, 14-16 avg., 15¾; Shield picnics, 11; Shield hams, 16-18 avg., 17¾; Ashland hams, 8 avg., 15; Jefferson hams, 25; Western hams, 15.

BARRELED MEATS—Rumps (bone in) bbls., 10.00; half-bbls., 5.50; rumps (bone out,) bbls., 12.50; half-bbls., 6.75; plate beef, bbls., 9.00; half-bbls., 5.00; rolled plate (boneless,) bbls., 12.00; half-bbls., 6.50; Sunderland pork, bbls., 14.25; half-bbls., 7.25; family pork, bbls., 25.00; half-bbls., 13.00; fancy pig pork (narrow,) bbls., 26.00; half-bbls., 12.50; fancy pig pork (wide,) bbls., 30.00; half-bbls., 15.25; S. P. spare ribs, 10.00 bbl.; half-bbls., 5.25.

PURE LARD—Tierces, per lb., 13; cases, 7 10-lb. cans, 10; cases, 12 5-lb. cans, 10; cases, 20 3-lb. cans, 10¼; leaf lard, 11¾; Rex pure lard, 11½; Premium lard, 14; Silver Leaf lard, 13; Jewel Compound, 9; Compound lard, western, 11; back fat, 9½; Yellow Cotosuet, 16¼; White Cotosuet, 10¾; Mission lard, 10¾; Shield lard, 11½; Star lard, 13¾; Armour's Compound lard, western, 8½; Compound lard, eastern, 9¾@10; Diamond C kettle lard, 12¾; White Ribbon, 8¾@9¾; basis Suetene, 9@10; vegetable lard, 10½; K. C. lard, 12¾; Armour's Shield lard, 11¾; Armour's Simon Pure lard, 13; Armour's Vegetole, 10½.

SAUSAGE — Bologna, per lb., 7; bologna, paraffined, per lb., 7½; blood sausage, 9; liver sausage, 7½; Diamond "C" sausage, links and bulk, 12; head cheese, 8½; fresh pork sausage, links, 10; fresh pork sausage, bulk, 10; Spanish pork sausage, 10; Wiener sausage, 8; Frankfurt sausage, 8; New England ham sausage, 12; minced sausage, in sacks, 12; Douglas style sausage, in sacks, 12; German Salami, 24; Milan Salami, 26; Mortadella, 20; Gothaer, 26; Star Summer, 25; Aries, 25.

SALT—Western, handled through L. A. jobbers: Table salt, cartons, 48s, per case, 1.60; Princess salt, cartons, 20 5s, per case, 1.40; 250-lb. bales, Crown brand, all-sized pockets, per bale, 1.70; Worthington Daily, 50s, per ton, 13.50; 100s, per ton, 12.50; 224s, per ton, 11.50; Crown or gran. Dairy, 50s, 12.00; 100s, 12.00; Rock and half-ground, 50s, 12.00; 100s, 11.00; granulated and ⅜-ground, 100s, 11.00; granulated and ⅜-ground, large, per ton, 10.50; ice-cream and evaporated, sheep, 50s, per ton, 12.00; 100s, per ton, 11.00; hide and ice-cream, No. 2, per ton, 9.50; lamp, stock, imported, per ton, 21.25; imported, Higgins, 50s, per ton, 33.00; imported, Winnington, 50s, per ton, 26.00. Special prices in car lots.

SUGAR—Prices are based on sacks. Bbls., add 10c; ½-bbls., 25c, and boxes, 50c per 100 lbs. All prices net cash, less 25c cwt. 15 days. Beet gran., 5.95; western cane and fruit gran., 6.15; C. & H. cane and berry gran., 6.15. Cube A, crushed or fine crushed, 6.20; Candy granulated, 5.25; powdered, 6.25; C. & H. confectioners' A, 6.15; western Con. A, 5.45; Golden C, 5.55; D, 5.45; Bowles 6x powdered, 30-lb. boxes, 7.10; Bowles 6x powdered, ½-bbls., 6.85; Bowles 6x powdered, bbls., 6.60; Magnolia A, 5.60; Extra B, 5.35; extra C, 5.65; Dominos, 10.95; Bar sugar, 8.50; Cal. Club, Longs or Shasta, 25-lb. tins, 4.50; 20-lb. boxes, 4.55.

FAMILY FLOUR—Local patents, A1 flour, per bbl., 5.80; Globe flour, 6.40; Select California white wheat: Banquet flour, per bbl., 4.80; Towel flour, 4.80; Silver Star flour, 5.40; XXX flour, 4.80; Capitol flour, 5.80; A1 hard flour, 4.95; Aurora, 5.40; Mikado, 5.00; Tropny, 4.80; Crown flour, 4.65.

CALIFORNIA AND EASTERN FLOURS—Kansas, 4.95; Electric Light, first patent, Da-New flour, 4.80; Mayflower, 4.20; Eclipse, 5.40.

FLOUR—	In boxes.	5-lb. S'ks.	10-lb. S'ks.	25-lb S'ks.	50-lb. S'ks.
Perf. Pat. Pastry	....	....	$3.10	....	....
Buckwheat flour	....	$3.70	3.50	$3.45	$3.40
Graham flour	....	....	3.00	2.95	2.90
Rye flour or meal	....	....	3.00	3.55	3.50
Cornmeal, W. & Y.	....	....	3.00	2.95	2.90
Oatmeal, ground	....	4.55	4.35	4.30	4.25
Oatmeal, Steel Cut	....	5.30	5.00	4.95	4.90
Hominy, large or small	....	4.20	4.00	3.95	3.90
Cracked wheat	....	3.80	3.00	2.55	3.50
Entire wheat flour	....	....	3.10	3.05	3.00
Pearl barley	....	....	5.50	5.45	5.40
Split peas, green	....	5.85	5.65	5.60	5.55
Split peas, yellow	....	5.70	5.50	5.45	5.40
Gluten flour	....	4.15	3.95	3.90	3.85
Farina	....	3.80	3.60	3.55	3.50
Rolled wheat, in barrels, net weight 125					
Nutrina Germ	$3.80	4.00	3.80	3.75	3.70
lbs. per sack					4.35
Buckwheat flour (bulk, seamless sacks,) 100 lbs.					3.00
Buckwheat flour (pure, seamless sacks,) 100 lbs.					3.75

GRAIN AND FEED—Wheat, per 100 lbs., 1.85; wheat, No. 1, 1.90; wheat, cracked, 2.00; corn, 1.80; corn, Sm. Y., 1.70; cracked corn, 1.85; feed meal, 1.90; bran, heavy, 1.40; rolled barley, 1.75; oilcake meal, 2.50; cotton seed meal, 1.25; cocoanut cake, 1.55; shorts, 1.55; oats, white Oregon, 1.90; oats, red California, 1.50@1.60; eastern Kaffir corn, 1.35; K. & P. corn, 1.50; cocoanut meal, 1.50.

	10.	25.	50.	100.
Excelsior Chick Food	$3.35	$3.30	$3.25	$3.00
" Fattening Food	3.35	3.30	3.25	3.00
" Egg Food	.55	....	....	1.85
" Moulting Food	....	....	....	1.85
" Chick Food, twenty five-pound packages, per case				3.75

POPCORN—Rice, shelled, fancy, western, per lb., 5.

LINSEED OIL — Boiled, in barrels, 61; in cases, 6c higher on each kind; raw, in barrels, 59.

TURPENTINE—In cases, 77½.

HAY—No. 1 barley hay, 14.00@18.00; No. 2, 13.00@14.00; No. 1 wheat hay, 18.00; No. 2, 14.00@15.00; No. 1 plain oat hay, 16.00@18.00; No. 2, 13.00@15.00; northern alfalfa, 15.00@17.00; local, 15.00@17.00.

Local Petroleum Prices.

Quotations on petroleum products, f. o. b. tank cars Los Angeles.

Gasoline and Distillate—Red Crown gasoline, bulk, 13c per gallon; do., cases, 25c per gallon; No. , engine distillate, bulk, 9½c per gallon; No. 2 engine distillate, bulk, 8½c per gallon.

Fuel Oil—90@1.00 per barrel.

Illuminating Oils—Water white, per gallon, tank wagons, 9½c; in barrels, 10c; Pearl, in cases, 17½c per gallon; Astral, cases, 17½c; Eocene, cases, 20½c per gallon; Elaine, cases, 26½c; Star, 17½c per gallon; V. M. & P. naphtha, barrels, 10c; cases, 17c.

Lumber Market.

PRICES CURRENT. Pine in the rough, ranging from 22.00@25.00, according to size. Rough uppers, 35.00@40.00; worker uppers, (flooring,) 38.00@45.00; stepping, 45.00@55.00; rustic, 30.00@37.50; ceiling, 30.00@40.00; lath, 4.00.

Redwood in the rough, 30.00@35.00; surfaced and clear, 40.00@60.00; rustic, 32.50@47.50; siding, 20.00@30.00; T. and G. and E. L. stock, 35.00@45.00; shingles, 2.40@2.90; shakes, 20.00.

Mill prices: Sizing, 1 edge, 1.50; sizing, 1 edge and surfacing, 1 edge, 2.00; surfacing, 1 to 4 sides, 1.50@4.00; resawing, 1 cut, 5.00; ripping, 1, 1.25@2.00.

In estimating on large lots, these prices are somewhat reduced.

NEW YORK MARKET.

SHARES AND MONEY.

[BY THE ASSOCIATED PRESS—P.M.]

NEW YORK, Nov. 1.—The stock market was tranquil today, with a firm undertone, and it sank into a condition of semi-stagnation after various irregular but narrow fluctuations, being still under restriction of the banking situation. The gradual clearing of this situation reflects a feeling of growing confidence in the stock market, but the facilities for its expression are still hampered. Tentative operations on margin, which have cropped up with easing of the call loan rates, receive no encouragement from bankers. Houses with inner connection assert that there is a potential demand for stocks from points outside of New York, but that the execution of orders from these sources must await the receipt of actual cash shipments and the difficulties in the way of exchange operations. There was a subsidence of forced liquidation which has been a feature almost every day for some time past, and some disturbing rumors that were in circulation yesterday were not confirmed. One of these, that the Pennsylvania dividend was to be reduced, was refuted by the action taken by the directors before the stock exchange had begun its session. That stock was, in consequence, in considerable demand and its strength had a sustaining effect on the whole list. The decline in September net earnings and the announcement of proposed retrenchment in improvement did not effect its strength. Union Pacific was another point of strength in the market. A contrary influence centered also about Amalgamated Copper, which was under pressure in spite of further advances in the price of copper in the London market and at the New York metal exchange. The usual compilation of the banks' estimates of the week's currency movement was read with somewhat languid interest, owing to doubt of the accuracy of analysis of cross currents in the week's movement. The banks show a movement of currency balance away from New York on the express movement of $13,000,000, but the operations of the subtreasury have yielded to the banks a gain of $16,103,000. Last week's bank statement did not reflect fully the government deposits made with the banks even for last week and these have been increased this week. No estimates are attempted of the loan changes. Additional engagements of gold for import were made today, but their influence was modified by the violent upturn in foreign exchange rates which occurred. However, this was a result of the demand for remittance against the engagement and was not clear. The scarcity of currency sharpens the demand for exchange. The easing of the local call money market was given part responsibility for the movement. Details of three large applications which are being made to take out additional bank note circulations under the Controller's offer increasing facilities, were read with interest. The observance of the holiday abroad left the market without one of its usual sources of business and influence. The conditions became torpid at times and the market seemed to be settling to an attitude of cautious waiting developments in the general situation. The easy closing was attributed to some late selling out of collateral loans. Bonds were irregular. Total sales, par value, $2,510,000. United States 2s advanced ½ and the 3s ¼ per cent. on call.

Closing Stocks—Actual Sales.

	Sales.	High-est.	Low-est.	Clos-ing bid.
Adams Express	....	....	....	165
Amalgamated Copper	39,400	51½	49⅛	49½
Am. Car & Foundry	1,700	26⅝	25¼	25⅞
Am. C. & F. pfd	200	83	83	82½
American Cotton Oil	1,000	26	25⅝	25¾
Am. Cotton Oil pfd	100	70	70	80@90
American Express	....	....	....	170
Am. Hide & L. pfd	....	....	....	11½
American Ice	....	....	....	11
American Linseed Oil	....	....	....	7½
Am. Linseed Oil pfd	....	....	....	16½
American Locomotive	400	37	37	37⅜
Am. Locomotive pfd	....	....	....	84½
Am. Smelting & Ref.	11,800	68⅞	66⅞	67⅞
Am. S. & R. pfd	1,700	88	85	85
Am. Sugar Refining	1,200	101⅛	100⅛	100⅛
Am. Tobacco, pfd. cer.	800	60½	60	60
Anaconda Mining Co.	2,200	34⅝	33½	33½
Atchison	5,600	75⅛	73⅞	74⅜
Atchison pfd	400	84	84	84
Atlantic Coast Line	300	62	61	61⅜
Baltimore & Ohio	1,000	81	80½	80½
B. & O. pfd	....	....	....	75
Brooklyn Rapid Transit	3,800	31½	30½	30¼
Canadian Pacific	300	150⅛	149	150½
Central of New Jersey	....	....	....	150
Chesapeake & Ohio	700	28⅜	27⅝	27⅞
Chicago Great Western	1,000	7⅜	7½	7½
Chicago & N. W.	500	132	129½	132
Chicago, M. & St. Paul	4,800	102	100	100⅞
Chicago Ter. & Trans.	....	....	....	5
Chicago T. & T. pfd	....	....	....	10
C., C., C. & St. Louis	100	50	50	50
Colorado Fuel & Iron	200	16½	16¼	16⅜
Colorado & Southern	400	18⅜	18⅜	18⅜
Colo. & So. 1st pfd	400	44⅛	43	43⅞
Colo. & So. 2nd pfd	400	34½	34	34
Consolidated Gas	300	80⅜	80½	82
Corn Products	200	10	10	9½
Corn Products pfd	200	51⅜	50½	50
Delaware & Hudson	3,700	126⅜	124⅜	125
Del., Lack. & Western	....	....	....	405
Denver & Rio Grande	700	18⅞	18⅞	18¾
D. & R. G. pfd	....	....	....	59
Distillers' Securities	200	40	40	40
Erie	1,200	18⅞	18⅜	17⅞
Erie 1st pfd	400	39	39	39
Erie 2nd pfd	100	29	29	27
General Electric	1,400	109	107	108
Illinois Central	500	121	121	121½
International Paper	400	10	9½	10
Int'l Paper pfd	300	60⅜	60	60⅜
International Pump	3,400	10½	9⅜	9½
Int'l Pump pfd	....	....	....	54
Iowa Central	100	12	12	12
Iowa Central pfd	....	....	....	26
Kansas City Southern	....	....	....	19
K. C. Southern pfd	....	....	....	46
Louisville & Nashville	700	95½	94	94
Mexican Central	3,700	14⅞	14	14½
Minn. & St. Louis	....	....	....	24
M., St. P. & S. Ste. M.	200	76¾	72	71½
Minn., St. Paul pfd	100	116	116	111
Missouri Pacific	200	53½	52½	53
Missouri, Kan. & Texas	200	24¾	24½	24½
M., K. & T. pfd	100	56	55	55
National Lead	300	37½	37⅜	37
Nat'l Ry. of Mex. pfd	....	....	....	52
New York Central	76,900	96	94½	95½
N. Y., Ontario & W.	100	29⅛	29⅛	29¾
Norfolk & Western	100	63	63	62
N. & W. pfd	....	....	....	72
North American	300	45½	45	46½
Pacific Mail	....	....	....	21
Pennsylvania	57,100	108⅞	107	108
People's Gas	300	73	72⅞	73
P., C., C. & St. Louis	....	....	....	55
Pressed Steel Car	300	17⅞	17⅞	17
Pressed Steel Car pfd	....	....	....	63
Pullman Palace Car	....	....	....	150
Reading	24,000	76⅜	74	75
Reading 1st pfd	300	75	75	70
Reading 2nd pfd	....	....	....	70
Republic Steel	700	13⅛	12	12
Republic Steel pfd	300	55½	54½	52
Rock Island Co.	600	13⅞	13⅜	13⅞
Rock Island Co. pfd	....	....	....	29
St. L. & S. F. 2nd pfd	200	29⅜	29	28
St. Louis, S. W.	....	....	....	13
St. Louis, S. W. pfd	....	....	....	34
Southern Pacific	5,000	67⅞	66⅞	67
Southern Pacific pfd	200	105	104⅞	104
Southern Railway	700	12½	12⅛	12
Southern Railway pfd	....	....	....	34
Tenn. Coal & Iron	....	....	....	125
Texas & Pacific	100	19	19	19
Toledo, St. L. & W.	500	19⅜	19¼	18
T., St. L. & W. pfd	400	32½	32½	31
Union Pacific	71,900	110⅞	108⅞	110
Union Pacific pfd	100	80	80	78
United States Express	....	....	....	80
United States Realty	100	37	37	37
United States Rubber	100	17	17	17
U. S. Rubber pfd	100	65⅞	65⅞	64
United States Steel	21,700	24⅞	23⅜	24
U. S. Steel pfd	2,500	83⅞	82⅞	82⅝
Va. Carolina Chemical	1,100	18⅛	18	18
Va. Carolina Chem. pfd	200	76	76	75
Wabash	700	8⅞	8⅛	8
Wabash pfd	....	....	....	13½
Wells-Fargo Express	....	....	....	200
Westinghouse Electric	100	50⅞	50⅞	50
Western Union	100	62	62	60
Wheeling & Lake Erie	....	....	....	5
Wisconsin Central	....	....	....	14½
Wisconsin Central pfd	....	....	....	32
Northern Pacific	6,100	107⅞	106⅞	106
Central Leather	400	14	13¼	13½
Central Leather pfd	400	75	74	75
Great Northern pfd	2,500	112⅛	111	111
Schloss Sheffield	200	32	32	32
Inter-Metropolitan	....	....	....	5⅜
Inter-Metro. pfd	100	16⅛	16⅛	15½

Total sales for day, 334,000.

Boston Stocks and Bonds.

Money—	
Call loans	6@8
Time loans	6½@7½
Bonds—	
Atchison 4s	89⅛
Mex. Central 4s	76
Railroads—	
Atchison	73½
Atchison pfd	83½
Boston & A.	*192
Boston & M.	**137
Boston Elev.	**120
Fitchburg pfd	120
Mexican Central	14¼
N. Y. N. H. & H.	130
Pere Marquette	*120
Union Pacific	108⅝
Miscellaneous—	
Am. Arge. Chem.	*12
A. A. Chem. pfd.	75
Am. Pneu. Tube.	4½
Am. Sugar	101
Am. Sugar pfd	109
Am. Tel. & Tel.	92¾
Am. Woolen	14
Am. Woolen pfd.	71½
Ed. Elec. Illu.	**192
Gen. Electric	107½
Mass. Electric	9⅝
Mass. Elec. pfd.	*39
Mass. Gas	43⅝
United Fruit	103
U. Shoe Mach.	37
U. Shoe M. pfd	25
U. S. Steel	23⅞
U. S. Steel pfd	83

Mining—	
Adventure	1
Allouez	23
Amalgamated	49⅜
Atlantic	10⅛
Bingham	6⅛
C. & Hecla	600@610
Centennial	21
Copper Range	52⅝
Daly West	10⅜
Franklin	7⅛
Granby	80
Isle Royale	15½
Mass. Mining	2⅝@3
Michigan	9
Mohawk	45
Mont. Coal & C.	1⅜
Old Dominion	22⅞
Osceola	81
Parrot	10½
Quincy	81
Shannon	10⅝
Tamarack	63
Trinity	11⅝
United Copper	7⅛
U. S. Mining	29
U. S. Oil	9
Utah	33
Victoria	4
Winona	3
Wolverine	105
Coalition	15⅜
Nevada	6⅞
C. & Arizona	103
Arizona Com'l	10⅜

*Bid. **Asked.

New York Money Market.

NEW YORK, Nov. 1.—Prime mercantile paper, nominal, 7½@10 per cent. Sterling exchange buoyant, with actual business in bankers' bills at 4.86½ for demand, and at 4.79@4.80½ for sixty-day bills. Commercial bills nominal. Bar silver, 59¾. Mexican dollars, 46½. Bonds—Governments, firm; railroads, irregular. Money on call strong demand, 3@25 per cent. Ruling rate, 10; offered at 4½ per cent. Time loans all rates nominal. No loans. Sixty days and ninety days, 6 to 10. Six months, 6 to 8 per cent.

Treasury Statement.

WASHINGTON, Nov. 1.—Today's statement of the treasury balances in the general fund shows: Available cash balance, $237,227,019; gold coin and bullion, $16,645,890; gold certificates, $71,341,960.

GENERAL EASTERN MARKETS.

GRAIN AND PROVISIONS.

[BY THE ASSOCIATED PRESS—P.M.]

CHICAGO, Nov. 1.—The wheat market opened weak because of a decline at Liverpool and other European grain centers and continued weak for the greater part of the day. Outside trade was exceedingly limited and the market was dull and featureless all day. The practical suspension of export business in New York because of the financial conditions was the chief reason for the inactivity. Advices from Argentina of an excellent crop condition and general rains throughout the winter-wheat belt were additional bearish influences. The market rallied about 1c from the lowest point in the last hour, on buying by shorts. The close was steady. December opened ⅝c to ⅝c lower at 96⅛ to 96½, sold off to 94⅞, and closed at 95⅞. May ranged between 1.03⅛ and 1.04⅝, and closed at 1.04⅛. Clearances of wheat and flour were equal to 4,750,000 bushels. Primary receipts were 794,000 bushels against 992,000 bushels on the same day last year. Minneapolis, Duluth and Chicago reported receipts of 573 cars, against 541 cars last week and 565 cars one year ago. The corn market displayed moderate weakness at the opening, but soon recovered and ruled strong the remainder of the day. The firmness was caused by reports of the poor condition of the new crop in many localities. The demand came chiefly from shorts. The market closed strong and near the highest point. December opened unchanged to ⅛c higher at 58⅞@58⅞, sold off to 58⅛, then advanced to 59⅛. The close was at 59⅛@59⅜. Local receipts 175 cars, with 44 of contract grade. The feature of the early trading in oats was the selling of May by longs, which caused a decline of nearly 1c in the price of that option. Later the market showed strength on prediction of a light movement in the near future. The close was strong. December opened ⅛c higher at 49⅛, sold between 48⅞ and 50, and closed at 49⅞. May sold between 51⅜ and 52⅝, and closed at 52⅝. Local receipts were 155 cars. Provisions were weak because of the selling of porq and lard by local packers. At the close, January pork was off 22½c at 14.45. Lard was 5c lower at 8.47½. Ribs were unchanged at 7.67½. Estimated receipts for tomorrow: Wheat, 53 cars; corn, 155 cars; oats, 95 cars; hogs, 10,600.

Cash quotations were as follows: Flour was steady; No. 2 spring wheat, 1.00@1.03; No. 3, 92@1.02; No. 2 red, 92⅞@94½; No. 2 corn, 59⅜@60; No. 2 yellow, 60½@60⅝; No. 2 oats, 45½; No. 3 white, 45@50; good feeding barley, 63@65; fair to choice malting, 75@92; No. 1 northwestern flaxseed, 1.18; short ribs, sides (loose,) 7.37½@8.75; mess pork, per bbl., 13.87½@14.00; lard, per 100 lbs., 8.50; short clear sides (boxed,) 7.75@8.25; whisky, basis of high wines, 1.35.

Grain Movements.

Articles—	Receipts.	Shipments.
Flour, barrels	21,300	47,100
Wheat, bushels	63,000	162,800
Corn, "	203,700	157,300
Oats, "	309,600	171,100
Rye, "	65,000	2,700
Barley, "	53,500	29,800

Dairy Market.

CHICAGO, Nov. 1.—On the Produce Exchange today the butter market was weak; creamery, 20@23½; dairy, 20@27; eggs, steady at mark, cases included, 17½@20½; firsts, 22; prime firsts, 24; cheese, steady, 13@14½.

Grain and Provisions.

[BY PRIVATE WIRE TO FRED DORR.]

CHICAGO, Nov. 1.—Following is the range of prices today:

	Open.	High.	Low.	Close.
Wheat—				
December	96⅛@96¼	96⅛	94⅞	95⅝
May	104⅝@103⅞	104⅝	103⅛	104⅛
July	97⅜	98⅜	97	98⅛
Corn—				
December	58⅞@58⅜	59⅜	58¼	59⅛
May	60@60⅛	60⅝	59⅛	60½
July	59⅜	60⅜	59	60⅝
Oats—				
December	49½	50	48⅞	49⅞
May	52⅜	52⅞	51⅜	52⅝
July	47⅜	48½	47⅜	48½
Pork—				
January	14.50	14.50	14.30	14.45
May	14.92	14.92	14.65	14.82
Lard—				
January	8.52	8.55	8.42	8.47
May	8.62	8.70	8.55	8.62
Ribs—				
January	7.65	7.67	7.57	7.67
May	7.88	7.90	7.82	7.90

New York Metal Market.

NEW YORK, Nov. 1.—The London tin market was higher with spot at £146, 10s and futures at £148. The local market was easy and lower, quotations ranging from 31.50 to 32.00. Copper was higher in London, with spot closing at £67 and futures at £65. Locally the market was firm and higher, with lake quoted at 14.25@14.50; electrolytic at 14.00@14.25; casting at 13.75@14.00. Lead was unchanged both in London and New York, quoted at £18. Spelter was unchanged at £22 in London, but was easy at 5.25@5.50. Iron was lower in London. Standard foundry was quoted at 49s, 6d and Cleveland warrants, 50s, 4½d. Locally the market was rather easier in tone. No. 1 foundry, northern, is nominally 19.00@20.50; No. 2 foundry, northern, 19.00@19.50; southern grades remain nominal.

Boston Copper Market.

[BY PRIVATE WIRE TO FRED DORR.]

BOSTON, Nov. 1.—The Boston copper market opened quiet with the tone irregular. The general reduction in wages at the lake and Butte camps was viewed favorably. Afternoon market held fairly steady with transactions smaller in volume than for a long time. No urgent selling pressure was noticed. London fortnightly copper statistics showed a decrease of 1084 tons instead of an increase of the metal and an increase of 501 tons in quantity in sight.

Trading in copper today was mostly in specialties, but prices were generally higher. The metal prices were advanced 1-4 on the New York exchange and London quotations were steady. There was not much encouragement to buy stocks except for investment under existing conditions. The market closed dull.

Following was the closing quotations on the Boston Copper Market today:

	Bid.	Asked.
Adventure	1	1½
Arcadian	3⅛	3½
Allouez	23	24
Atlantic	10⅛	10⅝
Arizona Commercial	10⅛	11⅛
Bingham Con.	6⅛	6½
Boston Con.	11⅝	12½
Balaklala	4	4½
Butte Coalition	15⅜	15⅝
Calumet & Arizona	103	106
Calumet & Hecla	600	610
Centennial	21	21½
Con. Mercur	*25	....
Copper Range	52⅝	53
Daly West	10	10⅜
Elm River	1	1⅛
Franklin	7⅛	7⅜
Granby	80	85
Greene-Cananea	6	6⅛
Helvetia	*1½	....
Isle Royale	15½	*16
Lasalle	10	10½
Massachusetts	2⅝	3⅛
Mexican Con.	7½	7⅜
Michigan	9	9½
Mohawk	45	45½
Nevada Con.	6¼	6⅞
North Butte	41⅛	41⅜
Old Colony	*50	....
Old Dominion	22¾	23
Osceola	81	83
Parrot	10½	11
Quincy	81	82
Rhode Island	2½	2⅞
Shannon	10⅝	10⅞
Santa Fe	2	2⅛
Tamarack	63	65
Trinity	11⅝	11⅞
United Copper	7½	8
U. S. Smelting	29	29½
U. S. Smelting pfd	35½	35⅞
Utah Con.	33	33½
Victoria	4	4½
Winona	3	3½
Wyandotte	70	75
Wolverine	105	110

The close on the curb stocks was as follows:

	Bid.	Asked.
Ahmeek	50	60
Bingham Cent.	⅝	⅞
Butte & London	1	1⅛
Cumberland Ely	4⅝	5
Dominion Copper	2	2⅛
East Butte	4⅛	5
Foster Cobalt	60	70
Furnace Creek	⅝	1
Giroux	3⅜	3⅝
Greene G. & S.	7½	7⅝
Nevada-Utah	2½	2⅝
Nipissing	6⅛	6½
Superior & Pittsburgh	9⅛	9⅜

*Bid.

New York Cotton Market.

[BY PRIVATE WIRE TO FRED DORR.]

NEW YORK, Nov. 1.—Cotton was rather dull, as New Orleans was closed today. The general level of trading was lower than yesterday, although the undertone was irregular, and the course of prices was somewhat fidgety. The Journal of Commerce made a rather favorable showing in its monthly report, giving the decline in condition at only 4.16 points compared with 7.5 points last year. A. J. Buston's much-talked of crop estimate proved to be twelve million bales maximum, instead of eleven million. For all the more favorable news in regard to the crop, prices held very well and several times during the day, ring bulls were encouraged by the narrowness of the market to bid prices up rather sharply. Exports again were heavy.

Following is the range of prices today:

	Open.	High.	Low.	Close.
January	10.08	10.32	10.04	10.29
March	10.13	10.31	10.08	10.28
May	10.19	10.35	10.12	10.29
December	10.39	10.70	10.39	10.67

California Dried Fruits.

NEW YORK, Nov. 1.—The market for evaporated apples is dull and easier with fancy quoted at 10@10 1-4; choice 9½@9 3-4; prime, 8 3-4@9; common to fair at 8@8½. Prunes quiet and unchanged. Apricots are dull but prices are maintained in the absence of offerings. Peaches are in moderate jobbing demand at recent prices. Raisins are said to be in good demand, but buyers are awaiting consignments from the coast and the spot market is a little easier in tone with loose muscatels quoted at 8 3-4@10; seeded raisins at 7 3-4@12 and London layers, 1.75@1.85.

New York General Markets.

NEW YORK, Nov. 1.—There was a 2c break in wheat today, resulting from weak cables, lessened cash demand, weakness in outside markets and liquidation. A rally near the close followed strength in coarse grain and final prices were ⅛c to 1¼c net lower. December, 1.08 11-16@1.09¼, closed at 1.08⅞; May, 1.10⅝@1.11⅝, closed at 1.11⅝. Hops, quiet; hides, quiet; petroleum, firm.

New York Sugar Market.

NEW YORK, Nov. 1.—Sugar—Raw, steady; fair refining, 3.40; centrifugal, 96 test, 3.90; molasses sugar, 3.65; refined, steady; crushed, 5.70; powdered, 5.10; granulated, 5.00. Coffee steady; No. 7, Rio, 6¼; No. 4, Santos, 8.

Liverpool Cotton Market.

[BY PRIVATE WIRE TO FRED DORR.]

LIVERPOOL, Nov. 1.—The cotton market was weak today. It opened about 6 points down. The close was steady, with a further decline of from 11 to 13 points.

New York Coffee Market.

NEW YORK, Nov. 1.—Coffee futures closed steady, net unchanged to 5 points higher. December, 5.65; January, 5.70; March, 5.80; May, 5.90; spot, quiet; No. 7 Rio, 6⅛; No. 4 Santos, 8; mild, dull; Cordova, 9½@12¾.

Liverpool Cotton Market.

LIVERPOOL, Nov. 1.—Close, cotton spot fair demand prices all six points lower, American middling, 5.92. Hops in London, Pacific coast steady, £2, 5s@£3, 8s.

Chicago Live Stock Market.

CHICAGO, Nov. 1.—Cattle, receipts about 6000 head; market steady to strong; beeves, 4.00@7.00; cows, 1.20@4.90; calves, 4.50@7.00; Texans, 3.40@4.25; Westerns, 3.00@5.50; stockers and feeders, 2.40@4.50. Hogs, receipts 11,000 head; market strong to five cents higher: light, 5.70@6.25; mixed, 5.60@6.30; heavy, 5.40@6.25; rough, 5.40@5.60; pigs, 4.70@6.50; bulk, 5.70@5.90. Sheep, receipts about 6000 head; market steady; natives, 2.50@5.25; Westerns, 2.50@5.25; yearlings, 5.00@5.15; lambs, 4.25@6.85; Westerns, 4.25@6.75.

London Copper Close.

[BY PRIVATE WIRE TO FRED DORR.]

LONDON, Nov. 1.—The copper market opened as follows: Spots, £66 5s, an advance of 5s; futures, £64 5s, and were unchanged.

The market closed as follows: Spots, £67, an advance of 15s; futures, £65, an advance of 15s; total sales of spots were 300 tons; futures, of 1900 tons.

Liverpool Wheat Market.

LIVERPOOL, Nov. 1.—Wheat, spot dull; No. 2 red western winter, 8s, 1d; futures steady, December, 8s, 2½d; March, 8s, 4⅛d; May, 8s, 2 5-8d.

St. Louis Wool Market.

ST. LOUIS, Nov. 1.—Wool quiet; medium grades, combing and clothing, 23½@25; light fine, 22@22½, heavy fine, 17@20; tub washed, 29@36.

NEVADA STOCKS.

SAN FRANCISCO LIST.

[Exclusive service to The Times by the Los Angeles Stock Brokerage Company, members of the Los Angeles-Nevada Mining Stock Exchange.]

SAN FRANCISCO, Nov. 1.—Trading was again very light today on the Bush-street exchange, and with the exception of Goldfield Consolidated, which dropped 22½ points, there was very little change. Florence advanced 5 points, Combination Fraction 1, and Jumbo Extension, 1, while St. Ives and Daisy showed a small loss. The Tonopahs, Bullfrogs and Manhattans were dull and heavy. Following are the closing quotations of the San Francisco Stock and Exchange Board together with the regular call sales:

Comstocks—	Bid.	Asked.	*Sales
Ophir	$1.12½	$1.15	......
Mexican	.57	.58	......
Con. Cal. & Va.	.50	.52	900
Savage	.40	.41	......
Belcher	.33	.34	300
Tonopah District—			
Montana	1.37½	1.40	200
Tonopah Extension	1.10	......	......
MacNamara	.17	......	......
Midway	.45	.50	......
Belmont	1.00	1.05	100
North Star	.09	.12	......
Ohio Tonopah	.02	.03	......
West End	.36	.37	200
Rescue	.04	.05	2,000
Golden Anchor	.04	.05	1,500
Jim Butler	.45	.50	......
Cash Boy	.03	.04	......
Great Western	.01	.02	......
Tonopah Mining	5.00	......	......
Goldfield District—			
Sandstorm	.17	.19	......
Mohawk	3.00	......	......
Columbia Mountain	.19	.20	......
Jumbo Extension	.69	.70	......
Vernal	.09	.11	......
Kendall	.09	.11	200
Booth	.20	.22	1,000
Blue Bull	.17	.18	......
Adams	.06	.07	......
Silver Pick	.21	.22	......
Black Butte Ex.	.03	.04	......
Dixie	.03	.04	......
St. Ives	.32	.34	......
Conqueror	.04	.05	......
Lone Star	.09	.10	600
Nevada Goldfield	.10	.11	......
Atlanta	.22	.23	400
Great Bend	.26	.27	......
Laguna	.80	......	......
Goldfield Daisy	.62	.63	......
Diamondfield Con.	.14	.15	2,475
Goldfield Con. M. Co.	3.80	3.85	2,250
Goldfield Kewanos	.23	.25	......
Frances Mohawk	.40	......	......
Daisy Extension	.01	.02	......
Combination Fraction	.83	.85	500
Florence	2.20	2.25	600
Florence Extension	.14	.15	......
Red Hills	.23	.24	......
Great Bend Annex	.02	.05	......
Great Bend Extension	.06	.07	......
Red Top Extension	.13	.15	......
Empire	.04	.05	......
Oro	.08	.09	200
Goldfield North Star	......	.05	......
Diamondfield Triangle	.07	.08	2,000
Mohawk Extension	.05	.06	1,000
Treasure	......	.05	......
Goldfield Herald	.01	.02	......
Columbia Mt. Ex.	.01	.02	......
Potlatch	......	.40	......
Lou Dillon	.05	.06	......
Bullfrog District—			
Mayflower Con.	.16	.17	1,000
Original Bullfrog	.03	.04	......
Lige Harris	......	.02	......
Bullfrog Mining	.04	.06	......
Montgomery-Mt.	.03	.05	......
Bullfrog Nat'l Bank	.08	.11	......
Amethyst	.09	.10	......
Gold Bar	......	.18	......
Homestake Con.	......	.25	......
Happy Hooligan	......	.06	......
Bonnie Clare	......	.14	......
Tramp Con.	.16	.18	5,000
Montana Bullfrog	.01	.02	......
Yankee Girl	.02	.04	......
Golden Scepter	.03	......	......
Manhattan District—			
Man. Con. G. M. Co.	......	.35	......
Manhattan Mining	.02	.04	......
Seyler Humphrey	.02	.04	......
Manhattan Dexter	.03	.05	1,000
Little Joe	.01	.02	......
Mustang	.12	.15	......
Broncho	.03	.04	......
Little Gray	.03	.05	......
Manhattan Pinenut	.04	.06	......
Jumping Jack	.04	.05	......
Manhattan Com.	.01	.03	......
Stray Dog	.03	......	......
Other districts—			
Johnnie Con.	......	.10	......
Nevada Hills	2.25	......	......
Round Mountain	.65	.70	......
North Star of Wonder	.02	.03	......
Pittsburgh Silver Peak	.88	.90	......
Eagle	.68	.70	......
Eagle's Nest	.29	.30	1,000

*Regular call sales.

"Ramona Acres."

Helen Hunt Jackson, the autor of "Ramona," gave to the world a great novel, but its excellency is well sustained in the beautiful villa tract that bears the name "Ramona Acres." These "Acres" are only twenty minutes away from the heart of Los Angeles, on the new Covina line. Every lot an acre. Every lot supplied with purest artesian water. Taxes less than one-tenth what they are in the city. Cement sidewalks and curbs. Maps and tickets free. "No trouble to show goods." Local agent on the tract. The Emerson Realty Company, No. 426 South Spring street, 301-302 Delta building, Los Angeles, Cal.

Buy Sample Shoes.

Ladies—Visit my sample shoe shop on the fifth floor of the Merchants Trust Bldg., No. 207 South Broadway. I sell the finest shoes made, in the latest styles and in all sizes, for $2 a pair. Harry Magill, the Sample Shoe Man.

Piles Cured in 6 to 14 Days.

Pazo Ointment is guaranteed to cure any case of Itching, Blind, Bleeding or Protruding Piles in 6 to 14 days or money refunded. 50c.

YOUR SAVINGS

There are many high-class securities listed on the Los Angeles Stock Exchange selling below value, which if bought OUTRIGHT now, would yield attractive income while carried, and should eventually advance materially in price. We shall be glad to correspond with you on the subject.

The Joseph Ball Company
Investment Securities
Members L. A. Stock Exchange.
Ground Floor Homer Laughlin Building

Copper

Can be mined, smelted and delivered by the Choix Consolidated Mining Co., Ltd., at a cost not to exceed 6 or 7 cents a pound, without counting the gold and silver values. The present price of copper is from

14 to 16 Cents

per pound, making a large profit over the cost of producing, but when there are large gold, silver and lead values in addition to the copper, like the Choix Consolidated Mining Company, Limited, has in its 26 mines, the profits should be enormous. Only $1.00 per share secures an interest in all these 26 mines owned by the Company. Call, or write, 516 Grant Bldg., Cor. 4th and Broadway.

CHOIX CONSOLIDATED MINING CO., Ltd.

UNION OIL $300

Is easily worth this now. Market price will reach this figure when financial conditions are normal. Paid its 125th dividend in October. Nothing more substantial or conservative on Pacific Coast. Splendid opportunity to reap tremendous benefit and large income. Particulars of

R. E. DICKINSON CO.,
321 South Hill.

Buy the Good Copper Stocks
Especially
LONDON - ARIZONA

Treasury shares now $6.00 each. We [illegible] they will yield 10 per cent. on a value of [illegible] each within five years time. Correspond [illegible] us for information on this and all other copper stocks.

THE JOSEPH BALL COMPANY
STOCKS AND BONDS
Members Los Angeles Stock Exchange
Ground Floor Homer Laughlin Building

IDEAL OIL COMPANY
Santa Maria Oil Field

Has 240 acres of ground along the [illegible] limb of the Gato Ridge Anticline.

This property is wholly embraced in [illegible] ritory specifically recommended for [illegible] development by the United States Geological Survey (see U. S. Geo. Survey Bulletin No. 317, pages 42, 43, 44 and map.)

The camp is established, rig erected, complete outfit and all supplies assembled and drilling will commence in a few days.

The capitalization is low.

There are ample funds to insure rapid and vigorous development.

BAKER AND KELSEY
233-5 H. W. Hellman Bldg.
'Phone A6220.

FRED DORR
BROKER
304-306 South Broadway.

MEMBER
New York Stock Exchange
New York Cotton Exchange
Chicago Board of Trade

Correspondents
JOHN H. WRENN & CO., Chicago
DICK BROS. & CO., New York.

My own private wire to Chicago and New York, connecting with the above correspondents, and all NEW YORK STOCK EXCHANGE HOUSES.

CONFIDENCE

is essential to business prosperity.

Confidence is simply another name for credit, and when credit is lacking business is paralyzed.

Ripples on the surface of prosperity do not alarm us. We have confidence in Los Angeles and we have confidence in her banks, born of intimate association with them for many years.

Because of this confidence we are still selling conservative mortgages and high-grade bonds and are taking our pay in checks on the Los Angeles banks.

If you have money to invest do not delay calling on us because your money is tied up temporarily in the Savings Banks.

We can use your checks and wait for our money until the banks resume payment. We invest our own money in the securities offered. They are safe. We invite investigation.

The John M. C. Marble Company
Main Corridor, H. W. Hellman Building.
Telephone A6897, Main 592.

6% PAID ON TERM DEPOSITS
SECURITY, First Mortgages
On improved monthly income paying property
PROVIDENT MUT. B. L. ASSN.
135 S. Broadway

We Offer
A Few Well-Secured
Investments
At prices which will return the investor about
7 %
WM. R. STAATS COMPANY
Los Angeles
281 South Main Street
Pasadena
65 South Raymond Avenue

To Investors! We Offer

California School Bonds (Non-Taxable) to net more than 4½ per cent interest. Also first-class notes, amply secured, in amounts to suit, to net per cent, interest paid quarterly.

James H. Adams & Co.
111-113 West Fourth St.,
LOS ANGELES, CAL.

"CRACKERJACK BONANZA"
Buy It Now
R. D. ROBINSON CO.
607, 608, 609 Grant Building

THE WEATHER.

COMPARATIVE TEMPERATURES.*

	Max.	Min.	Mean.		Max.	Min.	Mean.
Boston	44	34	42	New York	50	42	46
Washington	52	34	43	Buffalo	54	40	49
Pittsburgh	54	42	49	Cincinnati	60	50	55
Chicago	54	50	53	St. Paul	54	40	47
St. Louis	60	52	56	Kansas City	56	52	54
Honolulu	78	70	74	Jacksonville	72	64	68
Los Angeles	74	57	66	Tacoma	56	48	52

*The maximum is for day before yesterday; the minimum for yesterday. The mean is the average temperature for the two days.

Yesterday's Forecast and Report.

U. S. WEATHER BUREAU, Los Angeles, Nov. 1.—[Reported by A. B. Wollaber, Local Forecaster.] At 5 o'clock a.m. the barometer registered 30.07; at 5 p.m., 29.98. Thermometer for the corresponding hours showed 58 deg. and 72 deg. Relative humidity, 5 a.m., 80 per cent.; 5 p.m., 53 per cent. Wind, 5 a.m., northeast, velocity 4 miles; 5 p.m., west, velocity 7 miles. Maximum temperature, 83 deg.; minimum, 57 deg. Barometer reduced to sea level.

Weather Conditions.—The storm over the Middle West Saturday has advanced to the Mississippi Valley, where this morning it appears as a trough of low pressure extending from the upper lakes to the Gulf of Mexico. It has caused general, and in places heavy, rains during the last twenty-four in the States between the Missouri River and the lower lake region. The Pacific high area has moved inland and is now central over the Salt Lake Basin. Fair weather has resulted from this movement in the Rocky Mountain and South Pacific States. In the Northwest coast districts rain continues, due to a storm off the British Columbia coast, while in the interior the weather is fair. The pressure continues high on the Atlantic seaboard, and with the exception of light rains in South Carolina and Florida, fair weather has prevailed in that section. The indications point to fair weather in Los Angeles and vicinity during tonight and Saturday.

Forecasts.—Local forecast for Los Angeles and vicinity: Fair tonight and Saturday; winds mostly northerly.

LOS ANGELES, Nov. 1.—Rainfall data:

Stations—	Seasonal to date.	Normal
Eureka	3.47	4.07
Red Bluff	.09	2.45
Sacramento	.34	1.47
San Francisco	1.41	1.62
San Jose	.99	*
Fresno	.42	1.00
San Luis Obispo	2.31	1.38
Los Angeles	1.19	.84
San Diego	1.21	.33

*No normals.

SAN FRANCISCO, Nov. 1.—Reports are missing from the North and Northern California coast. The weather is cloudy in the Upper Sacramento Valley and along the coast from San Francisco north. Light rain is falling at Point Reyes and Mt. Tamalpais. In Nevada, Utah, Arizona and California south of San Francisco, the weather is clear. The pressure is falling rapidly and conditions are favorable for showers in the northern part of California on Saturday. Forecast:

San Francisco and vicinity: Cloudy Saturday; probably showers; light southwest wind.

Sacramento Valley: Showers Saturday; fresh south wind.

Santa Clara Valley: Cloudy Saturday; probably showers; light south wind.

San Joaquin Valley: Cloudy Saturday; light west wind.

Los Angeles and vicinity: Fair Saturday; light west winds.

Arizona: Fair Saturday and Sunday.

YUMA (Ariz.) Nov. 1.—[Exclusive Dispatch from the U. S. Geological Survey.] Gauge height Colorado River, 19.90 feet; yesterday, 19.95 feet.

SHIPPING.

PORT LOS ANGELES, SAN PEDRO.

ARRIVED—FRIDAY, NOV. 1.

Steamer Northland, Capt. Sorrensen, from Portland, via San Francisco.
Steamer Chehalis, Capt. Kittleson, five days from Gray's Harbor, via San Francisco.

SAILED—FRIDAY, NOV. 1.

Steamer Lakme, Capt. Prebel, for Eureka, via San Francisco.
Steamer Signal, Capt. Sears, for Eureka, via San Francisco.
Steamer Coos Bay, Capt. Nicholson, for San Francisco and way ports.
Steamer Tiverton, Capt. Johnson, for Eureka, via San Francisco.
Schooner Prosper, Capt. Treanor, for Bellingham, in ballast.

IN PORT—FRIDAY, NOV. 1.

Steamer Northland, Crescent wharf.
Steamer Chehalis, Nat'l L. Co. wharf.
Steamer Wellesley, Nat'l L. Co. wharf.
Steamer Cascade, S. P. wharf.
Barkentine Arago, S. P. wharf.
Bark Aileen [illegible], outer harbor.
Dredger Pacific, E. K. Wood wharf.
Schooner Wilbert L. Smith, Salt Lake wharf.
Schooner C. S. Holmes, Salt Lake wharf.
Schooner Alert, E. K. Wood wharf.
Schooner Winslow, Crescent wharf.
Schooner Melrose, Nat'l L. Co. wharf.
Schooner S. T. Alexander, S. P. wharf.

TO LEAVE—SATURDAY, NOV. 2.

Steamer Cascade, Capt. Asplund, for Portland, via San Francisco.

DUE AT THIS PORT.

Steamer F. A. Kilburn, from San Francisco and way ports.
Steamer Bandon, from Bandon, via San Francisco.
Steamship George W. Elder, from Portland, via Eureka and San Francisco.
Steamer Nome City, from Everett, via San Francisco.
Steamer Mayfair, from South Bend, via San Francisco.
Barkentine J. M. Griffith, from Tacoma.
Schooner William Bowden, from Everett.
Schooner Commerce, from Everett.
Schooner Expansion, Bellingham.
Schooner Meteor, from Hoquiam.
Schooner Endeavor, from Hoquiam.
Schooner Nokomis, from Everett.
Schooner Caroline, from Umpqua River.
Schooner W. H. Smith, from Port Townsend.
Schooner Dauntless, from Bellingham.
Schooner Orient, from Marshfield.
Schooner Soquel, from South Bend.
Schooner Crescent, from Tacoma.
Schooner Vega, from Tacoma.
Schooner Fred E. Sanders, from Bellingham.
Schooner Lottie Carson, from Eureka.

Movement of "Mosquito" Fleet.

ARRIVED—FRIDAY, NOV. 1.

Launch San Diego, from Catalina Island.
Launches Fashion, Camquin, Music and Nellie, from Long Beach, with passengers.

SAILED.

Launches Fashion, Camquin, Music and Nellie, for Long Beach, with passengers.
Launch San Diego, for Catalina Island.
Eight sailboats for fishing banks, to return with fish for local wholesalers.

COMING FROM FOREIGN PORTS.

French bark Marechal Davout, Capt. Ram[illegible], out eighty-seven days from Antwerp, with cargo of cement.

The passenger steamer Hermosa makes daily trips to Santa Catalina Island and return.

Tide Table for San Pedro.

		High.	Low.
Saturday,	Nov. 2	7:04 a.m. / 7:14 p.m.	0:31 a.m. / 1:09 p.m.
Sunday,	" 3	7:32 a.m. / 7:56 p.m.	1:09 a.m. / 1:37 p.m.
Monday,	" 4	8:08 a.m. / 8:37 p.m.	1:37 a.m. / 2:13 p.m.
Tuesday,	" 5	8:30 a.m. / 9:18 p.m.	2:09 a.m. / 2:51 p.m.
Wednesday,	" 6	9:08 a.m. / 10:03 p.m.	2:35 a.m. / 3:31 p.m.
Thursday,	" 7	9:32 a.m. / 10:52 p.m.	3:12 a.m. / 4:17 p.m.
Friday,	" 8	10:10 a.m. / 11:50 p.m.	3:47 a.m. / 5:06 p.m.
Saturday,	" 9	10:53 a.m.	4:25 a.m. / 6:01 p.m.
Sunday,	" 10	1:04 a.m. / 11:45 a.m.	5:17 a.m. / 7:11 p.m.
Monday,	" 11	2:43 a.m. / 12:52 p.m.	6:27 a.m. / 8:26 p.m.
Tuesday,	" 12	4:08 a.m. / 2:28 p.m.	7:37 a.m. / 9:47 p.m.
Wednesday,	" 13	5:08 a.m. / 4:08 p.m.	10:23 a.m. / 10:47 p.m.

Port Items.

WEATHER: Clear at 5 p.m.; wind southwest, velocity 12 miles.

The schooner W. F. Jewett, Capt. Abramson, arrived at Redondo from the Columbia River with a cargo of 13,000 railroad ties consigned to the Santa Fe Railroad Company.

The schooner Fred E. Sanders, from Bellingham, and the schooner Lottie Carson, from Eureka, are out two days with full cargoes of lumber consigned to wholesalers at this port.

The Merchants' Independent Steamship Company's steamship F. A. Kilburn, Capt. [illegible], is due tomorrow from San Francisco and way ports with cargo consigned to the Crescent Wharf and Warehouse Company.

The barkentine Eureka at Coos Bay and the schooner Wawona at Bellingham have been chartered to load lumber cargoes for this port.

The steamer Northland, Capt. Sorensen, arrived this morning from Portland, via San Francisco, bringing 700,000 feet of lumber consigned to the Crescent Wharf and Warehouse Company.

The freight steamer Coos Bay, Capt. Nicholson, cleared today for San Francisco and way ports with cargo consigned to the Pacific Coast Steamship Company.

The schooner S. T. Alexander, Capt. Johnson, from Hoquiam, is discharging 900,000 feet of lumber at the Southern Pacific wharf.

The steamer Lakme, Capt. Prebel; the steamer Signal, Capt. Sears, and the steamer [illegible], Capt. Johnson, completed the discharge of lumber cargoes and left this port for Eureka, via San Francisco, to reload.

The schooner Prosper, Capt. Treanor, finished discharging a lumber cargo for the E. K. Wood Lumber Company and sailed today for Bellingham, where a return cargo will be loaded.

...e Good Copper Stocks
Especially
...DON - ARIZONA
...shares now $6.00 each. We exp... yield 10 per cent. on a value of ... in five years time. Correspond w... formation on this and all other g... stocks.
...OSEPH BALL COMPANY
STOCKS AND BONDS
...s Los Angeles Stock Exchange
... Floor Homer Laughlin Building

...L OIL COMPANY
...nta Maria Oil Field
... acres of ground along the nort... the Gato Ridge Anticline.
...roperty is wholly embraced in ter... pecifically recommended for futur... ent by the United States Geo... Survey (see U. S. Geo. Survey ... No. 317, pages 42, 43, 44 an...
...mp is established, rig erected ... outfit and all supplies ... and drilling will commence in a ...
...pitalization is low.
...are ample funds to insure rapid ...rous development.
...ER AND KELSEY Inc.
...3-2 H. W. Hellman Bldg.
'Phone A6220.

...ED DORR
BROKER
...4-306 South Broadway.
MEMBER
...York Stock Exchange
...York Cotton Exchange
...o Board of Trade
Correspondents
... WRENN & CO., Chicago
...OS. & CO., New York.
...private wire to Chicago ... connecting with the ab... ...dents, and all NEW YO... EXCHANGE HOUSES.

...NFIDENCE
...ial to business prosperit... ...ence is simply anoth... ...credit, and when cred... ...business is paralyzed. ...s on the surface of pro... ...not alarm us. We hav... ...in Los Angeles an... ...confidence in her banks ...intimate association with ...many years.
...e of this confidence we ...elling conservative mor... ...d high-grade bonds a... ...g our pay in checks o... Angeles banks.
...have money to inves... ...elay calling on us b... ...r money is tied up ter... ...in the Savings Banks.
...n use your checks ... our money until ... ...sume payment. We ... ...own money in the secu... ...ed. They are safe. W... ...estigation.
...hn M. C. Marble
Company
...rridor, H. W. Hellman Building.
...one A6897, Main 592.

.../ PAID ON TERM DEPOSITS
...0 SECURITY, First Mortgages
...d monthly income paying property
...DENT MUT. B. L. ASSN.
...35 S. Broadway

...e Offer
...w Well-Secured ...estments
... which will return the ...vestor about
7 %
...STAATS COMPANY
Los Angeles
South Main Street
Pasadena
...uth Raymond Avenue

...stors! We Offer
...School Bonds (Non-Ta... ...more than 4½ per cen... ...so first-class notes, ampl... ...mounts to suit, to net ...terest paid quarterly.
...H. Adams & Co.
... West Fourth St.,
...ANGELES, CAL.

...ERJACK BONANZA"
...Buy It Now
...OBINSON CO.
...609 Grant Building

THE WEATHER.

COMPARATIVE TEMPERATURES.*

	Max.	Min.	Mean.		Max.	Min.	Mean.
Boston	46	38	42	New York	50	42	46
Washington	50	36	43	Buffalo	54	48	50
Pittsburgh	56	42	49	Cincinnati	60	50	55
Chicago	56	50	53	St. Paul	52	48	50
St. Louis	60	52	56	Kansas City	56	52	54
Memphis	78	70	74	Jacksonville	72	64	68
Los Angeles	78	57	66	Tacoma	56	48	52

*The maximum is for day before yesterday; the minimum for yesterday. The mean is the average temperature for the two days.

Yesterday's Forecast and Report.

U. S. WEATHER BUREAU, Los Angeles, Nov. 1.—[Reported by A. B. Wollaber, Local Forecaster.] At 5 o'clock a.m. the barometer registered 30.07; at 5 p.m., 29.98. Thermometer for the corresponding hours showed 59 deg. and 77 deg. Relative humidity, 5 a.m., 40 per cent.; 5 p.m., 53 per cent. Wind, 5 a.m., northeast, velocity 4 miles; 5 p.m., west, velocity 7 miles. Maximum temperature, 83 deg.; minimum, 57 deg. Barometer reduced to sea level.

Weather Conditions.—The storm over the Middle West Saturday has advanced to the Mississippi Valley, where this morning it appears as a trough of low pressure extending from the upper lakes to the Gulf of Mexico. It has caused general, and in places heavy, rains during the last twenty-four in the States between the Missouri River and the lower lake region. The Pacific high area has moved inland and is now central over the Salt Lake region. Fair weather has resulted from this movement in the Rocky Mountain and South Pacific States. In the Northwest coast district rain continues, due to a storm off the British Columbia coast, while in the interior the weather is fair. The pressure continues low on the Atlantic seaboard, and with the exception of light rains in South Carolina and Florida, fair weather has prevailed in that section. The indications point to fair weather in Los Angeles and vicinity during tonight and Saturday.

Forecasts.—Local forecast for Los Angeles and vicinity: Fair tonight and Saturday; winds mostly northerly.

LOS ANGELES, Nov. 1.—Rainfall data:

Stations—	Seasonal to date.	Normal
...ka	3.67	4.07
Red Bluff	.09	2.45
Sacramento	.34	1.47
San Francisco	1.41	1.62
San Jose	.99	*
Fresno	.42	1.00
San Luis Obispo	2.81	1.86
Los Angeles	1.19	.84
San Diego	1.21	.53

*No normals.

SAN FRANCISCO, Nov. 1.—Reports are missing from the North and Northern California coast. The weather is cloudy in the Upper Sacramento Valley and along the coast from San Francisco north. Light rain is falling at Point Reyes and Mt. Tamalpais. In Nevada, Utah, Arizona and California south of San Francisco, the weather is clear. The pressure is falling rapidly and conditions are favorable for showers in the northern part of California Saturday. Forecast:

San Francisco and vicinity: Cloudy Saturday; probably showers; light southwest wind.

Sacramento Valley: Showers Saturday; fresh south wind.

Santa Clara Valley: Cloudy Saturday; probably showers; light south wind.

San Joaquin Valley: Cloudy Saturday; light south wind.

Los Angeles and vicinity: Fair Saturday; light west winds.

Arizona: Fair Saturday and Sunday.

YUMA (Ariz.) Nov. 1.—[Exclusive Dispatch from the U. S. Geological Survey.] Gauge height Colorado River, 19.90 feet; yesterday, 19.0 feet.

SHIPPING.

PORT LOS ANGELES, SAN PEDRO.

ARRIVED—FRIDAY, NOV. 1.

Steamer Northland, Capt. Sorrensen, from Portland, via San Francisco.
Steamer Chehalis, Capt. Kittleson, five days from Gray's Harbor, via San Francisco.

SAILED—FRIDAY, NOV. 1.

Steamer Lakme, Capt. Prebel, for Eureka, via San Francisco.
Steamer Signal, Capt. Sears, for Eureka, via San Francisco.
Steamer Coos Bay, Capt. Nicholson, for San Francisco and way ports.
Steamer Tiverton, Capt. Johnson, for Eureka via San Francisco.
Schooner Prosper, Capt. Treanor, for Bellingham in ballast.

IN PORT—FRIDAY, NOV. 1.

Steamer Northland, Crescent wharf.
Steamer Chehalis, Nat'l L. Co. wharf.
Steamer Wellesley, Nat'l L. Co. wharf.
Steamer Cascade, S. P. wharf.
Barkentine Arago, S. P. wharf.
Bark Alden Besse, outer harbor.
Barge Pacific, E. K. Wood wharf.
Schooner Wilbert L. Smith, Salt Lake wharf.
Schooner C. S. Holmes, Salt Lake wharf.
Schooner Alert, E. K. Wood wharf.
Schooner Winslow, Crescent wharf.
Schooner Melrose, Nat'l L. Co. wharf.
Schooner S. T. Alexander, S. P. wharf.

TO LEAVE—SATURDAY, NOV. 2.

Steamer Cascade, Capt. Asplund, for Portland, via San Francisco.

DUE AT THIS PORT.

Steamer F. A. Kilburn, from San Francisco and way ports.
Steamer Bandon, from Bandon, via San Francisco.
Steamship George W. Elder, from Portland, Eureka and San Francisco.
Steamer Nome City, from Everett, via San Francisco.
Steamer Mayfair, from South Bend, via San Francisco.
Barkentine J. M. Griffith, from Tacoma.
Schooner William Bowden, from Everett.
Schooner Commerce, from Everett.
Schooner Expansion, Bellingham.
Schooner Meteor, from Hoquiam.
Schooner Endeavor, from Hoquiam.
Schooner Nokomis, from Everett.
Schooner Caroline, from Umpqua River.
Schooner W. H. Smith, from Port Townsend.
Schooner Dauntless, from Bellingham.
Schooner Orient, from Marshfield.
Schooner Soquel, from South Bend.
Schooner Crescent, from Tacoma.
Schooner Vega, from Tacoma.
Schooner Fred E. Sanders, from Bellingham.
Schooner Lottie Carson, from Eureka.

Movement of "Mosquito" Fleet.

ARRIVED—FRIDAY, NOV. 1.

Launch San Diego, from Catalina Island.
Launches Fashion, Cainquin, Music and ... from Long Beach, with passengers.

SAILED.

Launches Fashion, Cainquin, Music and Nel... for Long Beach, with passengers.
Launch San Diego, for Catalina Island.
... sailboats for fishing banks, to return with fish for local wholesalers.

COMING FROM FOREIGN PORTS.

French bark Marechal Davout, Capt. Ram..., out eighty-seven days from Antwerp, with cargo of cement.

The passenger steamer Hermosa makes daily trips to Santa Catalina Island and return.

Tide Table for San Pedro.

		High.	Low.
...	Nov. 2	7:04 a.m.	0:31 a.m.
		7:14 p.m.	1:09 p.m.
...	" 3	7:32 a.m.	1:09 a.m.
		7:55 p.m.	1:37 p.m.
...	" 4	8:09 a.m.	1:37 a.m.
		8:37 p.m.	2:13 p.m.
...	" 5	8:30 a.m.	2:09 a.m.
		9:18 p.m.	2:51 p.m.
...day	" 6	9:00 a.m.	2:39 a.m.
		10:03 p.m.	3:31 p.m.
...	" 7	9:32 a.m.	3:12 a.m.
		10:52 p.m.	4:17 p.m.
...	" 8	10:11 a.m.	3:47 a.m.
		11:50 p.m.	5:05 p.m.
...	" 9	10:53 a.m.	4:25 a.m.
			6:02 p.m.
...	" 10	1:04 a.m.	5:17 a.m.
		11:45 a.m.	7:11 p.m.
...	" 11	2:43 a.m.	6:37 a.m.
		12:53 p.m.	8:25 p.m.
...	" 12	4:08 a.m.	8:37 a.m.
		2:28 p.m.	9:47 p.m.
...day	" 13	5:08 a.m.	10:23 a.m.
		4:06 p.m.	10:47 p.m.

Port Items.

WEATHER: Clear at 5 p.m.; wind southwest, velocity 12 miles.

Schooner W. F. Jewett, Capt. Abramson, arrived at Redondo from the Columbia River with a cargo of 18,000 railroad ties consigned to the Santa Fe Railroad Company.

The schooner Fred E. Sanders, from Bellingham, and the schooner Lottie Carson, from Eureka, are out two days with full cargoes of lumber consigned to wholesalers at this port.

The Merchants' Independent Steamship Company's steamship F. A. Kilburn, Capt. ..., is due tomorrow from San Francisco and way ports with cargo consigned to the ... Wharf and Warehouse Company.

The barkentine Eureka at Coos Bay and the schooner Wawona at Bellingham have been chartered to load lumber cargoes for this port.

The steamer Northland, Capt. Sorensen, arrived this morning from Portland, via San Francisco, bringing 700,000 feet of lumber consigned to the Crescent Wharf and Warehouse Company.

The freight steamer Coos Bay, Capt. Nicholson, sailed today for San Francisco and way ports with cargo consigned to the Pacific Coast Steamship Company.

The schooner S. T. Alexander, Capt. Johnson, ... from Hoquiam, is discharging 900,000 feet of lumber at the Southern Pacific wharf.

The steamer Lakme, Capt. Prebel; the steamer Signal, Capt. Sears, and the steamer Tiverton, Capt. Johnson, completed the discharge of lumber cargoes and left this port for Eureka, via San Francisco, to reload.

The schooner Prosper, Capt. Treanor, finished discharging a lumber cargo for the E. K. Wood Lumber Company and sailed today in ballast for Bellingham, where a return cargo will be loaded.

MINING.

GOLDFIELD STOCKS THE MORE ACTIVE.

Prices of mining shares held up fairly well on the Los Angeles-Nevada Mining Exchange yesterday, and trading was about normal. In all, 20,700 shares of stock changed hands, but as much of this was in the higher class securities, which are traded in in 100-share lots generally, this represents a considerable volume of business.

Goldfield Consolidated was a leader, and was handled to the extent of 1600 shares. Prices were strong on the early call. 1300 shares changing hands at a flat rate of 4.00 a share. On the afternoon call, the stock had weakened slightly and sold to the extent of 300 shares at 3.95@3.92½. The close on the regular session was at 3.97½@4.02½, a rise of 2½ points, compared with regular closing on Thursday. The close in the afternoon session quoted the stock at 3.90@3.90, and showed a net loss of 15 points for the day.

Combination Fraction was handled to the extent of 300 shares on the regular session at 85 flat. The close was at 84 bid. Three hundred shares sold at 85@82 on the afternoon session, and the close was 83 bid. Florence sold at 2.25, seller five days, and closed at 2.22½ bid on the regular session. The close was at 2.20@2.30 on the afternoon call, a drop of 2½ points, compared with the close on the previous afternoon. Daisy sold at 65 to the total of 400 shares, and closed on the informal at 65@66, showing no change. Other trading was in minor issues.

TWO MILLIONS DAILY FOR EXPORTED MANUFACTURES

BY WALTER J. BALLARD.

Just at this time it is well to reflect that in this country of much raw material of many factories and of armies of factory workers, manufactures form the most attractive and in several ways the most profitable feature of our large and increasing export trade. It is therefore pleasing to hear from the Bureau of Statistics, of the Department of Commerce and Labor, that manufactures are now forming a larger share of our exports than ever before. In the nine months ended September, 1907, manufactures constituted 44 per cent. of our total exports, while they had never but once before reached a 40 per cent. share.

Note their percentage growth since 1880:

Fiscal year—	Per cent. of domestic exports.
1880	14.78
1890	21.18
1900	35.3
1907	39.94
1907 (9 months of calendar year)	43.83

This would be a very large gain in exporting manufactures even had our total domestic exports remained at the figure they were in 1880, but in the twenty-seven years since then the increase in those total exports has been enormous with a more than corresponding increase in the exports of manufactures as represented by the increasing percentages named.

To illustrate, here are the figures of our total domestic exports in the years named:

Fiscal year—	Total domestic exports
1880	$ 823,946,353
1890	845,293,828
1900	1,370,763,571
1907	1,854,853,956
1907 (9 months calendar year)	1,309,611,088

39.94 per cent. of $1,854,000,000 and 43 per cent. of $1,309,000,000 is a very different and much more profitable (both to factory owners and factory workers) proposition than 14.78 per cent. of $823,000,000. Then see the figures, in dollars, of the manufactures exported in the fiscal years named:

1880	$122,000,000
1890	179,000,000
1900	484,000,000
1907	740,000,000
1907 (9 months calendar year)	574,000,000

By 1907 the 1880 monthly average of $10,000,000 worth of manufactures exported has risen to $63,000,000, a gain of $53,000,000 month after month to the benefit of the factory owner, the factory worker, the merchant, the banker, and every other avenue of American activity. Figuring this great output sold for foreign gold (or its equivalent) on a daily basis, means that while in 1880 the average value of American manufactures exported was one-third of a million dollars, this year that daily average is more than $2,000,000, a gain of more than one and two-thirds of a million dollars each and every day. That helps, and very materially so to keep our factories running and the pot boiling generally, in spite of Wall street tumbles and "frenzied finance."

GENERAL MARKETS.

SAN FRANCISCO MARKETS.

FRUIT, GRAIN AND PRODUCE.

[BY THE ASSOCIATED PRESS—P.M.]

SAN FRANCISCO, Nov. 1.—Fruits—Fancy apples, 1.50; common, 50.

Berries—Strawberries, 6.00@10.00; huckleberries, 7@10; cranberries, 2.50@9.00.

Pears—Common, 75; fancy, 2.00.

Pomegranates, 50@90; persimmons, 60@80; quinces, 90@1.10.

Oranges—Navels, 4.00@4.50; Valencia, 3.50@4.50; Mexican limes, 5.00@6.00.

Lemons—Common California, 1.25; fancy, 5.00.

Melons—Watermelons, 1.25@2.25; nutmegs, 75@1.00.

Tropical Fruits—Bananas, 1.00@2.00; pineapples, 2.00@3.00; Smyrna figs, 40@75.

Beans—Pink, 2.30@3.40; lima, 5.25@5.40; small white, 3.40@3.60; large white, 3.20@3.40.

Potatoes—Early Rose, 90@1.10; River Burbanks, 85@1.10; Salinas Burbanks, 1.50@1.65; Merced Sweets, 1.25@1.50.

Onions—Fancy, 2.25; common, 2.00; string beans, 1½@4; eggplant, 60@85; green peppers, 60@85; tomatoes, 50@85; summer squash, 75@1.00; garlic, 5@7; cucumbers, 90@1.00.

Butter—Fancy creamery, 31; seconds, 26; fancy dairy, 27; seconds, 25.

Cheese—New, 16@16½; Eastern, 18½; Young America, 16½@17.

Eggs—Ranch, 43@45½; store, 23@27; eastern, 22@24.

Poultry—Young turkeys, 21@22; old turkeys, 18@20; roosters, old, 4.00@4.50; roosters, young, 5.00@7.00; broilers, small, 3.00@3.50; broilers, large, 4.00@4.50; fryers, 4.50@5.00; hens, 4.00@7.00; ducks, old, 4.00@5.00; ducks, young, 6.00@7.00; geese, 2.00; goslings, 2.00@2.50; pigeons, old, 1.25; pigeons, young, 2.50@3.00.

Flour—Family extras, 5.60@6.10; bakers' extras, 5.60@6.05; Oregon and Washington, 5.45@5.70.

Wheat—Shipping, 1.60@1.65; milling, 1.70@1.75.

Barley—Feed, 1.55@1.60; brewing, nominal; Chevalier, 1.65@1.75.

Oats—Red, 1.60@2.00; white, 1.70@1.75; black, 2.75@2.90.

Millstuffs—Middlings, 30.00@32.00; oatmeal, 4.10; oat groats, 4.30; rolled oats, 6.00@7.25.

Hay—Wheat, 17.00@22.00; wheat and oat, 12.00@17.00; oat, wild, 10.00@13.50; oat, tame, 11.00@16.50; alfalfa, 9.00@13.50; straw, 45@85.

Receipts—Flour, 3022; wheat, 600; barley, 70,189; oats, 637; beans, 1710; potatoes, 3800; onions, 960; bran, 300; hay, 451; hides, 770; wine, 49,100.

Callboard Sales.

SAN FRANCISCO, Nov. 1.—Wheat depressed; no sales; cash, 1.65. Barley depressed; no sales; cash, 1.60. Corn, nominal, large yellow, 1.70@1.75.

Drafts and Silver.

SAN FRANCISCO, Nov. 1.—Silver bars, 59⅛; Mexican dollars, 52; drafts, sight, 5; drafts, telegraph, 5.

LOS ANGELES-NEVADA

EXCHANGE QUOTATIONS.

The closing quotations of the Nevada mining stocks, made yesterday on the Los Angeles-Nevada Mining Stock Exchange, ground floor of the I. W. Hellman building, Fourth and Spring streets, together with the regular call sales of the afternoon informal call, were as follows:

	Bid.	Asked.
California—		
California Hills	$ .008	$ .01
Con. Mines Co.	.02⅝	.03¼
Nevada—Tonopah District—		
Belmont	1.00	1.02½
Midway	.45	....
West End	.40	....
Rescue Consolidated	....	.08
Goldfield District—		
Combination Fraction	.84	....
Daisy	.66	....
Diamondfield	.12½	.15
Florence	2.22½	....
Frances-Mohawk	.40	.50
Gold Bar	.28	.35
Goldfield Con. Mines	3.97½	4.02½
Jumbo Extension	.68	.70
Atlanta	.21	....
Columbia Mountain	.18	....
Diamondfield Triangle	.06¾	.07
Lone Star	....	.10
Red Top Extension	.13	....
Black Ants	....	.04
Blue Bell	.05	.06
Empire	....	.10
Eureka	.02½	....
Goldfield Gold Hill	....	.04
Goldfield Lucky Bill	....	.05
Great Bend Annex	.02⅝	....
Milltown Fraction	.02	.02¼
Nevada Goldfield	....	.25
Bullfrog District—		
Bonnie Clare	.17½	.18½
Mayflower Consolidated	.17	.18
Montgomery Mt.	.04	.06
Tramp Consolidated	....	.20
Lige Harris	....	.04
Ladd Mt. M. Co.	.007	.01
Manhattan District—		
Atlantic & Pacific	.00⅝	....
Seyler Humphrey	.02	....
Whale	.02	....
Stray Dog	.05	....
Johnnie District—		
Johnnie Consolidated	.08¼	.08½
Other districts—		
Clark Copper	.05⅝	....
East Comstock Wonder	....	.05
Searchlight Western	.01½	....
Transvaal of Nevada	.01½	.02

Sales, morning call: 1000 Milltown Fraction at 2¼; 500 Blue Bull at 6; 4000 Eureka at 2½@2½; 300 Combination Fraction at 85; 100 Florence at 2.25, S. 5; 2000 Parallel at 3½; 3000 Johnnie Consolidated at 8½@8¼; 100 Belmont at 1.00; 1000 Atlantic & Pacific at .00⅝; 1300 Goldfield Consolidated at 4.00; 2000 Triangle at 7¼@7; 1000 Atlanta at 22.

Sales, afternoon call: 1500 Bonnie Clare at 19@17; 300 Goldfield Consolidated at 3.95@3.92½; 100 Combination Fraction at 85@83; 400 Daisy at 65; 200 Florence M. & L. at 12½.

GENERAL MARKETS.

STATE OF TRADE.

BRADSTREET'S REVIEW.

[BY THE ASSOCIATED PRESS—P.M.]

NEW YORK, Nov. 1.—Bradstreet's tomorrow will say: The entire country may be said to have gone on a check basis during the money uneasiness, which now seems to have almost entirely calmed down. Naturally there has been some dislocation of the country's business, notably in the item of domestic exchange, which has reacted on the collecting and forwarding forces, for a time stopping the buying of wheat in the Northwest and of cotton at the South; and there has been a quieting down of jobbing trade activities, some reduction of forces in railroad improvement work and other industrial work, and some effect also upon retail trade, which, however, aided by fine fall weather, has given a good account of itself this week. Naturally collections have felt some effect of the disturbance. Business failures for the week ending October 31, number 223, against 290 last week, and 163 in the like week of 1906. Canadian failures for the week were 25, against 39 last week, and 21 in the same week a year ago.

Bank Clearings.

NEW YORK, Nov. 1.—Bradstreet's Bank Clearings Report for the week ended October 31 shows an aggregate of $3,021,754,000, as against $3,194,907,000 last week and $2,915,222,000 in the corresponding week last year. The following is a list of the principal cities:

	Amount.	Per ct. Inc.	Per ct. Dec.
New York	$1,845,829,000	7.0	....
Chicago	245,550,000	13.8	....
Boston	177,578,000	9.7	....
Philadelphia	151,944,000	1.4	....
St. Louis	61,534,000	6.0	....
Pittsburgh	52,982,000	2.2	....
San Francisco	40,555,000	14.8	....
Baltimore	21,720,000	8.2	....
Kansas City	39,490,000	36.8	....
Cincinnati	24,621,000	....	2.1
New Orleans	19,597,000	....	6.0
LOS ANGELES	9,029,000	....	9.6
Omaha	13,725,000	29.5	....
Seattle	11,253,000	15.6	....
Denver	8,483,000	23.6	....
Salt Lake City	5,088,000	....	11.3
Portland, Or.	6,743,000	....	0.6
Spokane, Wash.	7,314,000	4.3	....
Tacoma	4,951,000	9.2	....

REAL ESTATE RECORD.

RECENT TRANSFERS.

FRIDAY, NOVEMBER 1, 1907.

D McDonald to M McDonald, lot 20, Gaffey & Wards sub of block 21, San Pedro; lot 25, block 24, Grand View tract, $10.

L G Boland to R E Houghton, part Sec 12, parts Sec 1; part Secs 11 and 2 T 3 N R 15 W, lot 4, Sec 35; part Sec 36 T 4 N R 15 W, $1.

L G Boland to R E Houghton, lots 6 9 10 and 11, block J, Glassells sub of lot 7, block 29, H S; part lots 2 3 6 and 7, block 39, H S, $1.

A Rankin to C H Barlow, lot 11, block 18, Highland View tract, $10.

L A Securities Co to H V Martin, lot 33, block 31, Redondo Villa tract, $90.

L B Slaughter to A D Andrews, lot 11, Wm J Kitts Home tract No 1, $10.

F P Minton to J E Dublin, lot 10, block C, McCarthy Cos Main at Moneta ave and Figueroa st tract, $10.

J E Dublin to Maggie E Minton, part lots 12 and 15, R Zellners sub, $10.

F H Brown to Amelia H Alexander, lot 2..., Grider & Dows sub of Briswalter tract, $10.

F C Hornby to Mary L Redmon, part lot 8, block D, Westminster Place, $10.

M Laventhal to A Van Dendasle, part of Domingo block com at pt in S line of Commercial st dist W alg sd line 571 ft from intersection ed line with W line of Amelia st 264 ft from cen of old Saineseva in Mill Zanja th W alg S line of Commercial st 75 ft etc, $10.

L Booth to T A Cole, lot 2, block 4, Willow Park tract, $10.

D B Roberts to H H Long, part lot 23, Altadena map No 2, $750.

Alamitos Land Co to A S Quinton, part lot 4, block 1, Alamitos Beach Townsite, $10.

Alamitos Land Co to G Powell, lot 4, block 44, resub of part of Alamitos Beach and Alamitos Beach Townsite, $10.

G ... wart to G W S Edmunds, lot 8, Buster tract, $10.

E Y Perkins to J M Cline, lot 6, Firths Main at Blvd tract, $10.

J F Hayward to Mrs I I Cook, lot 10, block 1, McCaslin tract, $10.

L A Dock & Terminal Co to J H Call, all int in lots 30 and 31, block 21, Back Bay tract No 1, lots 18 19 20 and 21, block 2, Back Bay tract No 2.

W Aikman to R N Burt, lots 31 and 32, block 78, Azusa, $10.

W Cohn to E Rau, lot 34, Strong & Dickinsons Central ave tract, $10.

M Campbell to S H Roberts, lots 11 12 13 and 14, block 4, Pacific Home tract, $10.

Crown City Invest Co to F C E Mattison, lot 11, Park Place, $10.

F C E Mattison to D M Linnard, part lot 4, sub of S D Bryants tract, $10.

L J Kilbourne to C C Mahan, lot 7, Plummer Place tract, $10.

C C Mahan to C E Orr, lot 52, block B, McCarthy Cos Main at Moneta ave and Figueroa st tract No 2, $10.

A M Corder to M Leahy, part lots 12 and 13, McDonald Home tract, $10.

L J Zimmerman to G B Carlyle, lot 5, block B, Bowen & Chamberlins Main and Figueroa st tract, $10.

County of L A to B L Bates, part lot 14, block 2, Dodd tract.

Miss E M Leary to Mrs M E Stockton, lot 286, Pioneer Invest & Tr Cos Cresta Del Arroyo tract, $10.

C R Pyle to F P Hovey, lot 38, R P Mountain View tract, $10.

W F McCormick to C R Pyle, part lot 1, Ray I Perry tract, $10.

G S Watanabe and Mitsu Watanabe to Juniata Keckstein, part lots 1 and 2, S O McGrews sub of Pasadena, $10.

A F Davenport to L Lindsay, lot 113, South Arlington street tract, $10.

Merchants Tr Co to Mrs F M Higman, lot 46, block B, McCarthy Cos sub of Moneta ave and Figueroa st tract No 1, $10.

Ora L Jones to C R Atkinson, lot 14, Jones Home Place, $10.

Same to A Bartley, lot 15, same tract, $10.

J E Pierson to C E Wood, part lot 10, Vawters sub of blocks 6 7 8 9 10 11 12 and 13, Lucas tract, $10.

S R Palmer to Dr L L Denny, lot 6, block 32, Angeleno Hgts, $10.

W Thum to H J Touchette, portion of Porter & Green tract in Div G sub lands of S G O G Assn, $925.

R A Welch to Jane Ross, lots 3 and 4, Carnation Terrace tract, $10.

J T Gaffey to Jiovani Deluco, lot 4, block 7, Arcadia Park tract, $10.

R A Wallace to B T Cross, lot 3, Webber tract, sub of part Farm lot 61, American Colony tract, $10.

M H Peck to J H F Peck, lots 26 and 28, sub of block 8, Long Beach, $10.

J H F Peck to Margaret B Peck, lots 6 7 8 9 and 10, block 43, Peck & Anderson tract, $10.

J A Cook to F B Koons, lot 7, Barndollar subdivision, No 1, $10.

Palos Verdes Company to F B Wolf, lot 3, block B, Metcalf tract, $10.

H C H Johnson to L B O'Brien, lot 11, block D, Rose Park tract, $10.

H C Blackburn to Lucy A Libby, part lot A, block 4, State Street tract, $10.

M M Fette to P E Hatch, part lots 42 and 43, block 126, Long Beach, $10.

U L Dike Investment Company to M E Schayer, lot 45, Nevada Vista Villa tract, $10.

W L Moores to Arroyo Ditch and Water Company, strip of land 6 feet wide off and from north line of lot bounded as follows, on north by S P R R right-of-way, on east by county road, known as Ardis road, etc, $10.

F G Bierlein to L T Shettler, lot 112, Wiesendanger & Leighton's subdivision of Golf Park tract, $10.

The Hawthorne Improvement Company to Rev J S Malis, trustee of Congregational Home Mission of Southern California, lots 10 and 11, block B, Hawthorne, $10.

The McCarthy Company to C E Deatherage, lot 6, block 8, the McCarthy Company's Florence Avenue Heights tract, $10.

A E Pomeroy to F E Burt, lot 38, block 3, Glendale Orange Grove tract, $10.

H J Caldwell to M McGill, undivided 1-3 interest in and to part Rancho Los Feliz, known as Le Brun tract, $10.

Wicks Realty Syndicate to D R Gardner, part lot 46, block E, North Elysian Heights tract, $1.

M E Miller, trustee, to H Wasem, lot 28, block M, Mira Mar tract, $10.

Merchants' Trust Company to Ella H Stead, part lot 10, block B, McCarthy Co's Main Street Villa tract, $10.

Same to same, part lot 10, block B, same, $10.

W H Lamb to L N White, lot 30, Alta Vista tract, $10.

C S Hutchison to Mrs M Sidall, lot 4, block 36, Fifth Street Store tract, $10.

Hawthorne Improvement Company to J W Ryan, lot 29, block 1, Hawthorne, $90.

Merchants' Trust Company to Mrs S F Hall, lot 13, Los Robles Park, A, $10.

H D Ashurst to C P Blakemore, lot 19, block K, Dayton Heights tract, $10.

J T Cowan to C P Blakemore, lot 45, East End Terrace tract, $10.

Title Insurance and Trust Company to Board of Water Commissioners of City of Los Angeles, lot A, Aqua Pura tract, $10.

Anna Dauel to R Dauel, lot 7, block C, Potter's Woodlawn, $1.

Same to same, lot 5, Crippen's resubdivision of east part of Lamb's Home tract, $1.

Rice-Nimock-Le Sage Company to Zora Weaver, lot 16, N C Kelley's Montview tract, $5.

F C Myers to J T Runkle, part section 1, T 1 S, R 10 W, $10.

E T Byram to L M Innes, lot 10, block 3, Glendale Orange Grove tract, $10.

Pasadena Investment Company to M M Hunt and A Smith, lot 12, Barnard tract, $10.

C V Ybarra to M Phillips, lot 14, block B, Transit tract, $10.

W B Thompson to Mrs T Bartlett, part lots 7 and 6, block A, Mountain View tract, $10.

W M Gwinn to Mrs M Cady, part lot 9, Steens subdivision of lot 7, block C, resubdivision of portions of Alamitos tract and Alamitos Beach townsite, $10.

M M McKelvey to R McIvor, Sr, lot 17, block B, East Seventh Street tract, $10.

M B Enos to E E Wing, lots 21 and 22, block 20, Hermosa Beach; lot 10, Hiss addition to Hermosa Beach; lot 26, block 15, Hermosa Beach; lots 21 and 22, block 20; lot 10, Hiss addition, $10.

M B Enos to same, lot 8, block 28, Electric Railway Homestead Association; lot 11, block 27, same tract; lot 31, West Ninth Street Heights, $10.

Title Guarantee and Trust Company to G A Carlson, lot 90, Peckham Moneta Avenue Square, No 1, $950.

W P Martin to K N Lindburg, lot M, block 345, East Acres, Inglewood, $10.

F E Bundy to E Smale, lot S, block 159, Santa Monica, $10.

W F Thorne to J W Jennings, lot 7, Walrath tract, $10.

J C Vandervolgan to J D Gentry, lots 35 and 36, Angela Heights tract, $10.

L Love to E J Yates, lot 101, Grider & Hamilton's Vernondale tract, No 2, $10.

N C Chandler to E I Chandler, undivided ½ interest in lot 261, Grider & Hamilton's Rose Hill, $10.

Merchants' Trust Company to F C Hageman, lot 16, block L, Watts Park tract, $10.

Park Land Company to A E Frowiss, lot 3, block 5, second addition to Huntington Park, $10.

M A Babcock to O Marcus, lot 5, first addition to Central Park, Vernon, $10.

Merchants' Trust Company to F C Hageman, lots 1, 2, 3 and 4, block P, Watts Park tract, $10.

Inner Harbor Land Company to A D Moore, lots 21 and 22, block 44, Inner Harbor tract of Long Beach, $10.

S O Metcalf to L M Miller, part lot 1, block 8, Long Beach Harbor View tract, $10.

Janss Company to M S Cox, lot 26, block 27, H T Hazard's East Side addition, $10.

M S Heald to D Heald, part lots 1 and 3, E S Butterfield's subdivision, $10.

Los Angeles Securities Company to Miss E Swanson, lots 7 and 8, block 24, Redondo Villa tract, $180.

Title Insurance and Trust Company, trustee, to Ramona Ranch Company, reconveyance of part of trust property; lots 38, 76, 77, 78, 85 and 89, Ramona Acres.

Title Insurance and Trust Company, trustee, to L B Slaughter, reconveyance of trust property.

Same to H M Foust, reconveyance of trust property.

Same to S L Moore, reconveyance of trust property.

Union Trust and Realty Company to J Woelke, reconveyance of trust property.

Same to Mrs G M Bennett, reconveyance of trust property.

Fraternal Savings and Commercial Bank to J L Beal, lots 88 and 89, Cawston Villa tract, $10.

F L Nichols to C M Nichols, lot 3, B & G subdivision of lot C, block 2, Monrovia, $550.

Willowbrook Company to M Smith, lot 7, Willowbrook, $10.

Merchants' Trust Company to M Smith, lots 21, 22, 23 and 24, block 13, Lynwood Park tract, $10.

Merchants' Trust Co to M Smith, lots 25 and 26, block 13, Lynwood Park tract, $10.

J C Tomlinson to S M Tomlinson, part lot 13 and all lots 14 and 15, Whittier, $1.

T H Angell to D Oertel, lot 2, Milhouse Vermont Avenue tract, $10.

P E Hatch to M Harris, lot 1, block 7, Willow Junction tract, $10.

Cora L Hoffman to Fannie C Laird, lot 141, Hopper & Sons Western Avenue tract, $10.

T J Welk to J E Keef, lot 31, Welk tract, $10.

C P Campbell to A G Sharp, lot 2, block 9, West Adams Terrace, $10.

W G Hopkins to H Cassidy, part subdivision lots 2 and 4, block A, Poole & Jones tract, $1.

Title Guarantee & Trust Co to Ella E Shope, lot 256, Pioneer Investment & Trust Co's University Place, $10.

C W Mortimer to A L Best, part section 5, township 3 north, range 15 west, $10.

Metal Market.

SILVER.

NEW YORK, Nov. 1.—Bar silver, 59¼.

LEAD.

NEW YORK, Nov. 1.—Lead unchanged at 4.55 to 4.75.

COPPER.

NEW YORK, Nov. 1—Copper steady and higher. Lake, 14.25 to 14.50; electrolytic 14.00 to 14.25; casting 13.75 to 14.00.

AMONG ALL THE MINING PUBLICATIONS OF THE COUNTRY, THE
NEVADA MINING NEWS
OF RENO, NEVADA
is the only one that Responds to the Pocket-interests of Investors

With especially instructed correspondents in every Nevada Camp, with all the news of all the properties of the camp coming to hand by telegraph the day before publication, with expert market reviewers to measure the latest news by standards of the last market reports and their own intimate knowledge of men and properties, the NEVADA MINING NEWS each week tells its public what their stocks are intrinsically worth, what they may be worth in the future, whether to buy or to sell, to hold on or to let go.

Among all the mining publications, there is none with this single purpose. In the execution of it by the NEVADA MINING NEWS, neither time, nor energy, nor money is spared and there is displayed a degree of independence and fearfulness unique among class publications.

Issued every Wednesday of the year.

Price $5 per annum. Trial subscription, $1.25 for three months. SAMPLE COPY ON REQUEST. Address,

NEVADA MINING NEWS
RENO, NEVADA.

One dollar opens an account with this bank. We pay four per cent. interest.
DOLLAR SAVINGS BANK,
5th and Hill Sts.

Pawnbroker's Jewelry Auction
DAILY 2 AND 7 P. M.
Watches, Jewelry, Silverware and Musical Instruments at your own price.
LOS ANGELES LOAN CO.
J. Rubin, Manager 150 N. Main St.

STATEMENT OF CONDITION

State Mutual Building and Loan Association

107 S. Broadway

November 1, 1907.

ASSETS

Loans on Real Estate of the appraised value of over $4,000,000	$1,918,850,00
Loans on stock of this Association of a book value of more than $50,000	26,440.22
Advances to borrowers (secured)	3,788.16
Accrued interest on loans	1,859.10
Furniture and Fixtures	2,892.50
Cash on hand and in bank	5,864.20
	$1,958,494.18

LIABILITIES

Permanent non-withdrawable stock and surplus	$ 102,909.87
Ordinary capital stock and surplus	1,003,148.35
Investment certificates	746,708.30
Reserve Fund	26,231.06
Matured coupons and miscellaneous accounts	3,182.35
Due on loans in course of completion	11,500.00
Undivided earnings for current year	64,814.25
	$1,958,494.18

The State Mutual Building and Loan Association is the only building and loan association in Southern California that has a permanent guarantee capital similar to that of a Savings Bank.

The laws of the State require that a building and loan association shall only lend its money on real estate security, on its own stock, and on certain classes of bonds on which Savings Banks are permitted to loan.

This Association loans only on improved real estate and on its ordinary stock.

It makes no loans on its guarantee capital stock.

It is prohibited from making loans on real estate to any of its Directors.

It make its loans almost entirely on the homes of its borrowers, and on all loans collects monthly the interest and an installment of the principal.

Upon the smallest monthly payment permitted the amount of the principal is reduced 25 per cent. after the first three years, and 50 per cent. in a little over five years, so that the security of its loans is continually enhancing in value when compared with the amount due on the loan.

All its loans are secured by deed of trust and all are a first lien on the property covered.

It has been in business 18 years and has loaned millions of dollars in that time.

That these loans have been carefully made is evidenced by the fact that it has no real estate on its books.

In the 18 years of its existence it has never failed to meet all demands when due, and has repaid its investors in that time over $3,000,000.

6% INTEREST PAID

OFFICERS AND DIRECTORS.
DR. W. G. COCHRAN, President.
A. E. POMEROY, Vice-President.
J. M. ELLIOTT, Vice-President.
W. D. WOOLWINE, Treasurer.
C. J. WADE, Secretary.
D. M. CUTHBERT, Supt. of Agencies.

Tie To Your Bank
THE GOOD BUSINESS MAN TIES CLOSE TO HIS BANK. THE OFFICERS OF THE TRUST COMPANY ARE WILLING TO GIVE THE TIME NECESSARY TO KNOW ABOUT YOUR BUSINESS.
COLUMBIA TRUST COMPANY
311 West Third Street LOS ANGELES
COLUMBIA TRUST COMPANY

ONE POUND OUR CRISH TAFFY TWENTY-FIVE CENTS A POUND BOX.
Leavitt
SPECIAL TWO TWENTY-TWO WEST FOURTH SEVEN FORTY-NINE SOUTH SPRING.

PALACE MARKET
Pot Roasts 7c and 8c lb. Boiling Beef 5c and 6c lb. Fancy Roasts
Third and Spring Sts., Both Phones 415

Clearinghouse Banks

NAME	OFFICERS		
Broadway Bank and Trust Co. 308-10 S. Bdw., Bradbury Bldg	WARREN GILLELEN, President. R. W. KENNY, Cashier.	Capital .... Surplus and profits ..	$250,000 $191,000
Commercial National Bank 432 S. Spring St.	W. A. BONYNGE, Pres. C. N. FLINT, Cashier.	Capital .... Surplus and profits ...	$200,000 $45,000
The United States National Bank Cor. Main and Commercial Sts.	ISAIAS W. HELLMAN, President. F. W. SMITH, Cashier.	Capital .... Surplus and profits ...	$200,000 $60,000
The National Bank of Commerce N. E. Cor. Sixth and Spring Sts.	F. M. DOUGLAS, Pres. CHAS. EWING, Cashier.	Capital .... Surplus and profits ...	$200,000 $25,000
Farmers' and Merchants' Nat'l. Bank. Cor. Fourth and Main.	I. W. HELLMAN, Pres. CHAS. SEYLER, Cashier.	Capital .. Surplus and profits ..	$1,500,000 $1,700,000
First National Bank S. E. Cor. Second and Spring	J. M. ELLIOTT, Pres. W. T. S. HAMMOND, Cash.	Capital .. Surplus and profits ..	$1,250,000 $1,450,000
Merchants' National Bank N. E. Cor. Second and Main	W. H. HOLLIDAY, Pres. MARCO H. HELLMAN, Cashier.	Capital ... Surplus and profits ...	$200,000 $470,000
American National Bank S. W. Cor. Second and Broadway	W. F. BOTSFORD, Pres. WM. W. WOODS, Cashier.	Capital ... Surplus and profits ...	$1,000,000 $175,000
National Bank of California N. E. Cor. Second and Spring	J. E. FISHBURN, Pres. R. I. ROGERS, Cashier.	Capital .... Surplus and profits ...	$500,000 $130,000
Central National Bank Fourth and Broadway	WM. MEAD, Pres. J. B. GIST, Cashier.	Capital .... Surplus and profits ...	$300,000 $200,000
Citizens' National Bank S. W. Cor. Third and Main	R. J. WATERS, Pres. A. J. WATERS, Cashier.	Capital .... Surplus and profits ..	$300,000 $375,000

Savings Banks.

SAVINGS BANKS

4% INTEREST PAID ON TERM SAVINGS DEPOSITS
3% INTEREST PAID ON "ORDINARY" SAVINGS DEPOSITS
AND 3% ON SPECIAL ORDINARY ACCOUNTS

Under special arrangement "Special Ordinary" Accounts may be checked against without presentation of Pass Book. Call at bank for conditions of this account.

Security Savings Bank N. E. Corner Fourth and Spring Sts. Herman W. Hellman Bldg.	CAPITAL AND SURPLUS $700,000.00 ASSETS $17,000,000.00
German-American Savings Bank 223 South Spring Street Corner Main and First Sts. (Branch)	CAPITAL AND SURPLUS $850,000.00 ASSETS $10,500,000.00
Southern California Savings Bank Southeast Corner Fourth and Spring Union Trust Building.	CAPITAL AND SURPLUS $450,000.00 ASSETS $8,000,000.00

Savings Deposits in Savings Banks are Exempt from Taxation to the Depositor

AMERICAN SAVINGS BANK
N. E. Cor. Third and Spring
Capital and Surplus $275,000 4 Per Cent. Paid on Term Deposits

Trust Companies.

Police Protection is Worthless After You Have Been Robbed
Put your Valuables in the Save Deposit Vaults of
The Southern Trust Company
114 W. 4th St.
2000 Boxes $2.00 per Year and Upwards 2, 3 and 4 per cent on Deposits
Capital $2,000,000.00 Paid in $1,000,000 Surplus $160,000

LOS ANGELES TRUST CO.
2d and Spring Sts.
Capital $1,000,000.00 Surplus $200,000.00
TWO PER CENT. INTEREST PAID ON CHECKING ACCOUNTS.
This company acts in all trust capacities.

TITLE INSURANCE & TRUST CO.
Corner Franklin and New High Streets.
Issues Policies of Title Insurance. Issues Certificates of Title.
Acts in All Trust Capacities. TEL. EXCHANGE 12.

MERCHANTS' TRUST COMPANY
209-211 South Broadway. Paid Up Capital $500,000.00.
2 Per Cent. on the Daily Balances of Checking Accounts.

4% INTEREST PAID ON SAVINGS DEPOSITS
CONSOLIDATED BANK
124 SOUTH BROADWAY
CHAMBER OF COMMERCE BLDG.
GET A BANK ACCOUNT ONE DOLLAR WILL OPEN AN ACCOUNT NO TROUBLE TO ANSWER QUESTIONS

$1.50 Per Acre For First Class Farming Land
Will produce corn, beans and all kinds of vegetables. Also all varieties fruits without irrigation. 40 to 50 inches rainfall per annum. Climate similar to Los Angeles. Land covered with grass. Plenty running water. No alkali. Call on or address owners,
E. N. CHILDERS or H. C. ARCHER,
609 South Spring St., Los Angeles, Cal.

Chamberlain's Cough Remedy
During the past 35 years no remedy has proven more prompt or more effectual in its cures of
Coughs, Colds and Croup
than Chamberlain's Cough Remedy. In many homes it is relied upon as implicitly as the family physician. It contains no opium or other narcotic, and may be given as confidently to a baby as to an adult. Price 25c; large size 50c

Capable of varied and artistic arrangement.
Globe-Wernicke "Elastic" Bookcase
California Furniture Co
Broadway, 639-643

$15,000
Par value Los Angeles City Paving Bonds at a great sacrifice.
Must be sold at once.
A. H. CONGER,
Investment Securities, Suite 319 Wilcox Bldg.

"MAKE MONEY EARN MONEY."
4 Per Cent. Interest on Term Deposits.
Bank of Los Angeles
FIFTH and SPRING.

N. Y. Stocks Chicago Grain
Willis A. Herdman
Broker
306 Security Building
Fifth and Spring Sts.
Home Tel F7757

Los Angeles Investment Co.
337 SO. HILL ST.
Main 2248. A8118
Largest Co-operative Building Company in America.
WILL BUILD TO SUIT
PAY LIKE RENT

UNIQUE
Cloak and Suit House
245 South Broadway

Hamburger's Hamburger's Hamburger's Hamburger's Hamburger's WHAT OTHERS ADVERTISE, WE SELL FOR LESS. Hamburger's Hamburger's Hamburger's Hamburger's

Bear Skin Poke Bonnets $1.50
Bought to Sell at $2.00
Infants' Knit Sacques 25c
Bought to Sell at 39c

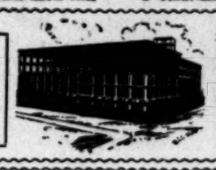

BIG $500,000.00 SALE OF GOODS
BOUGHT FOR THE "NEW STORE" OPENING
Fourth Week Los Angeles Greatest Merchandise Event.

Infants' Long Coats at 98c
Bought to Sell at $2.00
Children's Flannel Gowns 50c
Bought to Sell at 75c

Saturday Is Our Children's Outfitting Day

FREE "California Coaster" with purchase of $12.50 or over in our boys' department Saturday.
FREE "Guaranteed Watch" with every pair of Hamburger's $3.50 boys' shoes.

With thousands of dollars' worth of new and worthy merchandise purchased for the "New Store" with the object of making Hamburger's the biggest and best Children's Outfitting Store on the Pacific Coast. We are not only in a position to, but positively are offering the greatest values in boys' and girls' wearables ever featured in the city. Latest styles—popular materials.

CLOTHE THE BOYS AND GIRLS AT HAMBURGER'S — YOUR SAVING WILL MAKE THEM A NICE CHRISTMAS FUND.

FREE The new game "Diablo" with purchase of $4.50 and over in our Boys' Department Saturday.
FREE A good practical "typewriter" with purchase of $7.50 or over in our Boys' Department Saturday.

Boys' Double Breasted School Suits $3.98
BOUGHT TO SELL AT $5.00.
Sizes for boys 8 to 16 years; excellent wearing cheviots in fancy gray and brown mixed patterns; light or dark colors, well made and finished.

Double Breasted Semi Dress Suits $5.00
BOUGHT TO SELL AT $7.50.
Buster Brown styles for boys 2½ to 7 years; Norfolk and double breasted models for the boys 8 to 17 years; all wool worsteds, cheviots, tweeds and "blue serge;" perfect fitting garments in the best shades of gray and brown.

Cravenetted Overcoats $6.50
BOUGHT TO SELL AT $8.50.
Full length coats for the boys 7 to 17 years; quarter lined with satin. Priestly cravanetted; positively rainproof; popular grays.

Nobby Reefer Coats at $5.00
BOUGHT TO SELL AT $7.50.
Sizes for boys 3 to 10 years; all wool coverts; herringbone and cheviots; popular patterns in checks and plaids also plain shades of red, gray and blue; silk velvet collars, satin lined, silk monograms on sleeves.

Military Overcoats at $3.00
BOUGHT TO SELL AT $4.00.
Of best wearing tweeds and cheviots in plain or fancy gray mixed patterns; have velvet collars, silk embroidered emblems and button to the neck; sizes for boys 3 to 10 years.

Children's Shoes at $1.00
BOUGHT TO SELL AT $1.50.
Excellent good plump kid stock, button or lace, with plain or tipped toe, comfortable shapes, turned soles and spring heels; splendid shoes for the little tots in sizes 5 to 8.

Misses' School Shoes $1.50
BOUGHT TO SELL AT $1.75.
Lace styles, vici kid or box calf; medium or heavy extension soles and low heels; sizes 11½ to 2.

Hamburger's
SAFEST PLACE TO TRADE

Ten 5c Handkerchiefs for 25c
Of swiss or cambric; plain hemmed, fancy medallion corners or nicely trimmed with laces.

Boys' $2.50 Hats $1.50
New shades of brown with full depth crown band in a rich dark brown with satin stripes; the new "College" shape.

Fleeced Underwear 50c
An assortment of ribbed mixed wool and cotton garments; a superior quality; gray or ecru, nicely fleeced.

Black Agate Hose 17c
BOUGHT TO SEL AT 25c.
Lisle thread in fine French or corduroy ribbed; double knees, soles, heels and toes, extra long.

Children's Kid Gloves 50c
BOUGHT TO SELL AT $1.25.
White, also red and tan; one clasp and three rows narrow embroidery stitching; genuine kid and every pair perfect.

$1.50 for Girls' Pretty Wool Dresses
BOUGHT TO SELL AT $2.00.
The materials are the latest plaid patterns in woolens including almost every color; belted waist style with yokes of plain material and berthas trimmed with fancy braids; sizes for girls 6 to 14 years.

Girls' Belted Waist Dresses $2.50
BOUGHT TO SELL AT $3.50 TO $4.00.
Panama and fancy mixed materials in plaids, small, neat designs and plain colors; belted waist with box pleated fronts; deep cuffs; trimmed with fancy braids and buttons; also some with pretty yokes of plain materials and berthas trimmed with braids.

$4.95 for "Peter Thompson" Suits
BOUGHT TO SELL AT $6.50.
Sizes for girls 6 to 14 years blue and red; excellent materials nicely trimmed with braids and emblems; skirts are pleated.

$5.00 for Girls' Wool Coats
BOUGHT TO SELL AT $8.50 TO $10.00.
Specially underpriced for Saturday at from a third to a half the regular value; fine wool mixed materials in plaids, checks and stripes; smartest fall styles for girls 6 to 14 years; trimmed with fancy collars, cuffs, braids, buttons and stitched straps of self material.

$3.98 for Children's Bear Skin Coats
BOUGHT TO SELL AT $5.00.
Best quality curly bear skin; sizes for children 1 to 6 years; well lined throughout and finished perfectly; have deep collars and large pearl button trimmings.

Boys' School Shoes $2.00
BOUGHT TO SELL AT $2.50.
Serviceable calf skin, lace style with good weight solid leather steel slugged soles; all sizes from 2½ to 5½.

Children's School Shoes at $1.25
BOUGHT TO SELL AT $1.50.
Shapely, comfortable fitting shoes for school or dress wear; patent tips, medium soles, low heels; sizes 8½ to 11.

Extraordinary Offerings in Women's Wearables
Values That Will Not Be Duplicated Elsewhere

Handsome Silk Suits at $20.00
BOUGHT TO SELL AT $32.50
Styles that will be recognized at once by the woman of fashion as individual and distinctive; some of these suits are made of the finest quality chiffon taffeta silk in wanted shades of green, brown and blue, also black; skirts cut extra full and finished with pleats and double bias folds; waists are pin tucked; have fancy yokes and hand embroidered; exceptionally good values at the regular price of $32.50.

Satin Lined Covert Coats $2.95
BOUGHT TO SELL AT $5.00 TO $6.00
Choice of either loose or tight models; fine quality covert cloth in light or dark shades; complete range sizes; nicely trimmed with braids.

Silk or Wool Dress Skirts $7.50
BOUGHT TO SELL AT $10.00 TO $15.00
Some of these garments are made of fine quality taffeta silk; others of fine serges and wool mixed materials; all colors in the lot; trimmed or plain; latest pleated and gored models; are really the greatest values we have ever offered.

"Royal Regent" Corsets at 95c
BOUGHT TO SELL AT $2.00 TO $3.00
Broken lines of these famous corsets; made of the best coutil and batiste; the boning and finish is absolutely the best; complete with garter attachment and trimmed with dainty ribbons and laces; any number of models from which to choose; every pair fitted by an expert corsetierre.

Guaranted Silk Petticoats $5
BOUGHT TO SELL AT $7.50
Made of an exceptionally durable quality taffeta silk; every garment is fully guaranteed for three months satisfactory wear; finished with deep flounces; all colors, also black and white .....

Pretty "Gibson" Waists at $1.50
BOUGHT TO SELL AT $2.00
Are strictly tailored styles; made of the best quality French percales, and chambray ginghams; either with or without collars; the materials come in pretty striped patterns.

Black Sateen Petticoats at 98c
BOUGHT TO SELL AT $1.25
Made of the best quality sateen in about 20 different styles; have deep circular flounces and splendid dust ruffles; specially underpriced for Saturday only.

Children's Purses at 19c
BOUGHT TO SELL AT 25c
Fine quality soft calf skin novelty purses; decorated with pepper berries, orange blossoms and other pretty designs.

Leather Hand Bags $1.49
BOUGHT TO SELL AT $2.00
A very complete assortment to choose from; both bags and purses of seal, walrus and novelty leathers; carriage, novelty and college shapes; some are leather lined.

Kid Leather Belts at 65c
BOUGHT TO SELL AT 85c
Girdle, plain, crushed and tailored effects; black, white and tan; finished with handsome gilt and leather covered buckles.

Tailored Collars at 25c
BOUGHT TO SELL AT 35c TO 50c
Women's laundered collars; tailored effects in nicely embroidered designs on linen; for wear with either silk or wash suits.

Plain or Fancy Ribbons at 35c
BOUGHT TO SELL AT 50c TO 75c
Chiffon taffeta, messaline or satin taffeta; plain colors, also fancy checks and plaids, pompadour and Persian designs in widths suitable for sashes, fancy work and trimming.

Silk Scarfs at $2.50
BOUGHT TO SELL AT $5.00
Of the finest Crepe de Chine, Crepe de Messaline, Grenadine and Marquisette; pompadour figures on light grounds with contrasting borders; extra wide hemstitched ends.

Silk Ruching at Yard 35c
BOUGHT TO SELL AT 50c
Extra wide in white, light blue and pink, either pleated or fan effect.

25c hook on or pin on supporters, frilled silk web, all colors 19c
75c supporters, silk web "Velvet Grip," "Lindsey," "Foster" and others 35c

Handsome Black Dress Hats $14.50
BOUGHT TO SEL AT $25.00.
Handsome picture hats of the finest silk velvet in the swellest shapes; each hat is trimmed with two or three long ostrich plumes and feather aigrettes in the very latest styles; just 50 choice models specially underpriced for Saturday.

Suit Hats at $10.00
BOUGHT TO SELL AT $15.00.
New flower trimmed velvet hats; also close fitting turbans of velvet or felt with pheasant breast; newest French styles for street and suit wear; we are making these a very special feature for Saturday only; these hats cannot be duplicated elsewhere as they will be found only at Hamburger's.

Misses' Trimmed Hats $3.95
BOUGHT TO SELL AT $6.50.
Large flare shapes that are so popular now among the young women; trimmed with large silk bows; a choice assortment of white, also colors.

Extra Fine Wilton Rugs at $5.00
BOUGHT TO SELL AT $8.50.
Are 36x62 inches in size; positively the finest rug made in the choicest oriental patterns and colorings; specially priced for Saturday only.

Pair Wool Finished Blankets $1.75
BOUGHT TO SELL AT $2.25.
High grade sanitary cotton with eiderdown or wool finished surface giving the effect of the best woolen blankets; finished with silk binding.

16-Button Real French Kid Gloves $3.50
BOUGHT TO SELL AT $4.50.
Black, white, also navy, green, mode, gray, red and ox blood; three clasps and finished with three rows narrow embroidered stitching; also cape gloves in tan only.

Wool Mixed Underwear 98c
BOUGHT TO SELL AT $1.50.
Vests with high neck and long sleeves; pants to match ankle length with French bands; also some Australian wool garments in the lot; union suits nicely fleeced same style ankle length button in front; this assortment is the celebrated "Milo," "Ardsley" and "Berkley," underwear; every garment hand finished.

WHAT OTHERS ADVERTISE, WE SELL FOR LESS. Hamburger's Hamburger's Hamburger's Hamburger's

NERVY.

TEACHERS SAVE SCHOOL TOTS.

STAND IN PATH OF RUNAWAY AND TURN IT ASIDE.

Several Little Ones Slightly Injured, Despite Brave Efforts to Protect Them, and Man Who Clung to Frightened Animal Is Grievously Wounded—Surrey Smashed.

The bravery of two young women, teachers at the Sixteenth-street school, saved the lives of a score of little boys and girls yesterday afternoon. With desperate coolness they stood in the path of a runaway horse, causing the animal to swerve to one side. Five children were injured, slightly, however. The teachers are Misses Katherine Doran and Abbie Wendling.

B. J. Smith of No. 240 West Seventeenth street, who made a desperate attempt to head off the runaway, was badly injured and is at the Emergency Hospital. He sustained a broken wrist, a laceration of the index finger of the right hand, causing amputation; several lacerations about the head and face, and concussion of the brain.

His daughter, Margaret Smith, 11 years of age, who was seated in the light surrey at the time of the runaway, was slightly injured, being thrown from the surrey as the horse started its mad flight.

Mary Day, 9 years of age, of No. 1415½ South Main street, was scratched and bruised and sustained a severe shock.

Hazel Furl of No. 1359 South Olive street sustained a sprained wrist and bruises and scratches, besides the shock.

Gertrude Waller, another little girl of the lower grades, was painfully bruised by being thrown to one side of the street.

Frank Halkins, 9 years of age, who was standing near the corner of Seventeenth and South Hill streets, was thrown to the ground and sustained numerous bruises and cuts.

That a fearful tragedy did not result from the runaway is due to the act of Smith and the two school teachers.

Yesterday morning Mrs. M. M. Elkins of No. 2032 Montecillo avenue, South Hollywood, drove into Los Angeles on an errand of mercy to the Smith home on West Seventeenth street. Smith had been ill for some time and Mrs. Elkins went there to carry clothing and food to the family.

She arrived there at noon accompanied by a friend. The women entered the house and left the horse, a spirited animal, hitched to a new surrey.

While the women were in the house, Smith went to the horse with a pan of feed. He had taken off the head harness and was offering the pan of grain to the animal, while Margaret, his eleven-year-old daughter, sat on the soft cushions of the surrey and bounced up and down.

Just at that moment the lower grades of the Sixteenth-street school were dismissed. With the gong tapping and the four little children in the lead of the line carrying flags, the lines of little people marched. The sound of the gong and the tramp of the many little feet frightened the horse. It reared and leaped forward. As it did so, Smith, who is elderly, dropped the pan of grain and seized the animal by the nose. The horse pranced and jumped and Smith clung desperately, screaming at the children across the street.

Misses Doran and Wendling saw the danger and called to the children to run for safety. The little ones made the attempt, but the stream of children leaving the building forced them to the street.

Then the horse leaped forward, dashing directly toward the dozens of tots in the street; both teachers ran directly in front of the children and, waving their arms, turned the horse to one side. The runaway passed in a dash of hoofs, the clatter of wheels and the screams of little Margaret Smith, who clung to the buggy.

But the children were not clear. Several of them had run out in the street to see the trouble. The mud guards of the surrey brushed the little ones to one side as if they were ten pins, tumbling them about in the street, but the hoofs of the animal missed them.

Just before the runaway reached the corner of Hill and Seventeenth streets, Margaret Smith was thrown from the surrey. She escaped with slight injuries.

At the corner, Smith, who still clung to the horse, lost his hold and was thrown to the ground and trampled under hoof. The horse continued to the lawn on the opposite side of Hill street, where a collision with a big tree wrecked the surrey and stopped the mad flight of the horse.

The teachers, under direction of the principal of the school, quieted the little ones and sent them home. Their injuries, while painful, are not in the least dangerous.

RUSSIAN CHOLERA ABATES.

ST. PETERSBURG, Nov. 1.—The official cholera statistics for the week ending October 27 show that with the approach of winter the epidemic is being checked. There were 1099 new cases and 416 deaths reported.

Are You Going to Build

in Southern California? Anything from $1000 to $1,000,000. I can save you 10 per cent. Fred A. Hines, fire and life insurance and real estate, 249 Pacific Electric Bldg., Los Angeles.

THE men who have guided the affairs of the Standard Oil Company for many years are passing off the stage of action. The Times magazine tomorrow will contain an interesting article about the little-known young men who will succeed them.

SAMPLE shoes, top floor, Bryson Block.

ARIZONA.

TAX THE DEVIL ANOTHER WAY.

HOW GLOBE WILL PROFIT BY SCARLET WOMEN.

District Court Judge Decides That Municipal Government Cannot Traffic in Human Souls and That Only Action It Can Take on Disorderly Houses Is to Suppress Them.

[SPECIAL CORRESPONDENCE OF THE TIMES.]

GLOBE (Ariz.) Oct. 31.—Judge Nave in the District Court has decided against the city of Globe in a case that involved a city ordinance, which legalized vice in providing a monthly license of $5 on women of the baser sort. Judge Nave holds that the municipal government cannot traffic in human souls, and that the only action it can take in relation to disorderly houses is to prohibit and suppress. So the City Council will "whip the devil around the stump" by arresting the women monthly for vagrancy and fining them such sum as may be determined upon.

The Globe Concert Band is to join in a musical competition at the Territorial Fair at Phoenix, and is to receive as bonus $300 from the Globe Chamber of Commerce and $150 subscribed by the Gila Valley, Globe and Northern Railroad, in addition to $300 from the Fair Commission.

A. J. McIntyre, a well-known Globe business man, lately taken back to Ardmore, I. T., to stand trial for murder, has been cleared of the accusation. Ten years ago, while protecting himself from assault, he slightly wounded a blacksmith by whom he had been employed. Later the man sickened and died and McIntyre was frightened out of the country, with the charge hanging over him. It has now been demonstrated that the man's death was not due to any incident of the fight.

It has been found that the death of George W. Holstine, a miner, found under a bridge near Globe, was due to natural causes, and not to murder, as was at first believed.

Many thousands of dollars of damage was done in the Gila Valley from Solomonville to San Carlos by the late flood in the Gila River. The streets of Solomonville and Thatcher were flooded and a number of canals were almost ruined.

The Southern Pacific rock-crushing plant at Stein's Pass has been shut down, throwing 125 men out of employment. The crusher has been in operation for about a year.

"THE CANADIAN SAILING FLEET" is the title of an interesting article which will appear in The Times Magazine tomorrow.

NO BLAME FOR WRECK.

Coroner's Jury Fixes no Responsibility for Fatal Car Collision at Second and Spring Streets.

"Death from accident," was the verdict returned yesterday by the Coroner's jury that investigated the street car accident at Second and Spring streets Wednesday night, in which John T. Mooney was killed.

The investigation was in the hands of Deputy Coroner Sage. The railway company and the car crews escaped censure of any kind. The question of what was wrong with the brakes of the West Second street car was not touched upon.

The motorman of the car singly testified that after crossing Broadway at Second street he found that his brakes would not hold and the car bumped into the West Eleventh-street car, turning it over and grinding young Mooney to death.

By the verdict of the jury Mooney met death because he failed to exercise due vigilance to avoid being caught under the car when it was overturned on him.

Funeral services will be held this afternoon from the Breese morgue, interment to be made in Rosedale Cemetery. The services will be under the direction of the local lodge of the Brotherhood of Yeoman, of which Mooney was a member.

THE TIMES MAGAZINE of tomorrow will be chock full of good reading for everybody.

Eight Parts and Sunday

Twenty-sixth Year

PER ANNUM, $9.00

THE PAPER TODAY

Number of Parts	8
Number Full Sized Pages	98
Sunday Magazine	32
Reading Matter	67
Advertising (Pages)	63
Total Pages	130
EDITION (No. of Copies)	72,500

THE WEATHER.

BRIEF REPORT.

FORECAST—For Los Angeles and vicinity: Fair, light west wind. For San Francisco and vicinity: Fair, light northwest wind.

Sunrise, 6:15; sunset, 4:59; moon rises 4:56 a. m. Monday.

YESTERDAY—Maximum temperature, 81 deg.; minimum, 56 deg. Wind 5 a. m., northeast; velocity, 5 miles; 5 p. m., west; velocity, 6 miles. At midnight the temperature was 59 deg.; clear.

TODAY—At 2 a. m. the temperature was 58 deg.; clear.

[The complete weather report, including comparative temperatures, will be found on page 11, part I.]

POINTS OF THE NEWS IN TODAY'S ISSUE OF The Times

INDEX.

Part I.
1. Powers to End Congo Atrocities. Mayor Taylor in the Lead. Girl Witness for Hitchcock.
2. Nation Becoming Prohibition. Britons Warned Not to Strike. Pith of Middle West News.
3. News of Pacific Slope States. Evelyn Thaw to Be Spared.
4. Page of Foreign News by Wire.
5. Lumbermen Caught in Rate Trap. Financial Legislation Conservative.
6. Industrial Freedom City's Assets. Robber Gets Butcher's Coin.
8. News of Los Angeles County.
9. Other South Counties' News.
10. Market Reports; Financial.
11. Shipping; Realty Transfers.
12. City in Brief; Vital Record.

Part II.
1. Lucky Baldwin's Dream Realized.
2. Los Angeles Wineos Assured.
3. Police Seek Pattern Faker.
4. Editorial Page. Pen Sketch.
5. Thrusts of Times Lancer.
6. Public Services; Court News.
7. Dramatic Case in Superior Court.
8. Beach Sewer a Costly Pest.
11. News of the Public Schools.
12. Harper Beautifies City's Trees.
13. Railroad Activity in Cañons.

Part III.
1. King Would Kidnap Wife's Child. Marvelous Riches of California.
2. Pen Sketch of Joel Chandler Harris.
3. Royal Tangle Over Austrian Throne.
4. How the Farmer Is Swindled.
5. What's Really Worth While?
6. Past Week's News of the Mines.
7. Government Developing Fisheries.

Part IV.
1. The Times Clearinghouse. Liners: Classified Advertising.

Part V.
1. Saturday Real Estate Review: Houses, Lots and Lands.
14. King to Give Congo to Child.
15. Sunshine In Local Financial Sky.
16. News of Washington Society.
17. Gossip of the Foreign Stage.
18. Sketch of Pope and His Sisters.
19. Angeleño Girl Makes World Tour.

Part VI.
1. Players, Playhouses, Stage Gossip.
2. In the World of Music and Art.
3. News of Los Angeles Society.
9. Phoebe Cousins Leaves Politics.
10. Daily Story: "The Iron Lord."
14. Gossip of Interesting People.
15. Review of the Latest Books.

Part VII.
1. New Auto Record to San Diego. Johnson Defeats Jim Flynn. Saints Win From the Mormons.
2. Trolleyless Motor Coach Next.
4. Ducks at Sea; Limits Scarce.
4. Page For Pigskin Enthusiasts.
5. Swedes Hopes to Lift Yacht Cup.
7. Powell Party Gets Many Elks.
8. Los Angeles, 6; Portland, 2.

SYNOPSIS.

THE CITY. Cool robber holds up butcher shop at Pico street and Vermont avenues and makes good haul; believed to have stolen rig in which he traveled....Lucky Baldwin proud papa of oddest gambling principality, to be born this month, says town won't be any worse "than we can help." Suit forces man to declare if he be alive or dead....Numbers of Japs leave Los Angeles for north, claiming they are "persecuted"....No foundation for rumors of failures of Los Angeles business houses....Presbyterians now control lovely Millard Cañon, which is to be delightful assembly ground....Walnut growers to appeal patent case to highest court....Many seek to lease river bed from city....Dana Burks Company seeks money for lots sold. Japs arrested for "blind-pigging" admit guilt and pay fines....New chapter opens tomorrow in McKinley-Reid feud. Detectives arrest two men accused of robberies in residence districts....Opinions of dealers differ as to cost of Thanksgiving turkey, but it will be high....City Forester proves himself high enemy of tree vandals....Big new brewery plant represents large investment....Two-million-dollar estate in Central California to be thrown open to small buyers.

SOUTHERN CALIFORNIA. Glendora woman seriously burned by gasoline....North Pasadena residents vote in favor of taking in "dry tract." Drainage plan vital question at Redondo....Alfalfa fields extending about Perris....Ventura City Marshal makes move on the desert....Whittier State School officer goes to the wrong Hallowe'en party.